Pleasant Hill Map

Cass County, Missouri

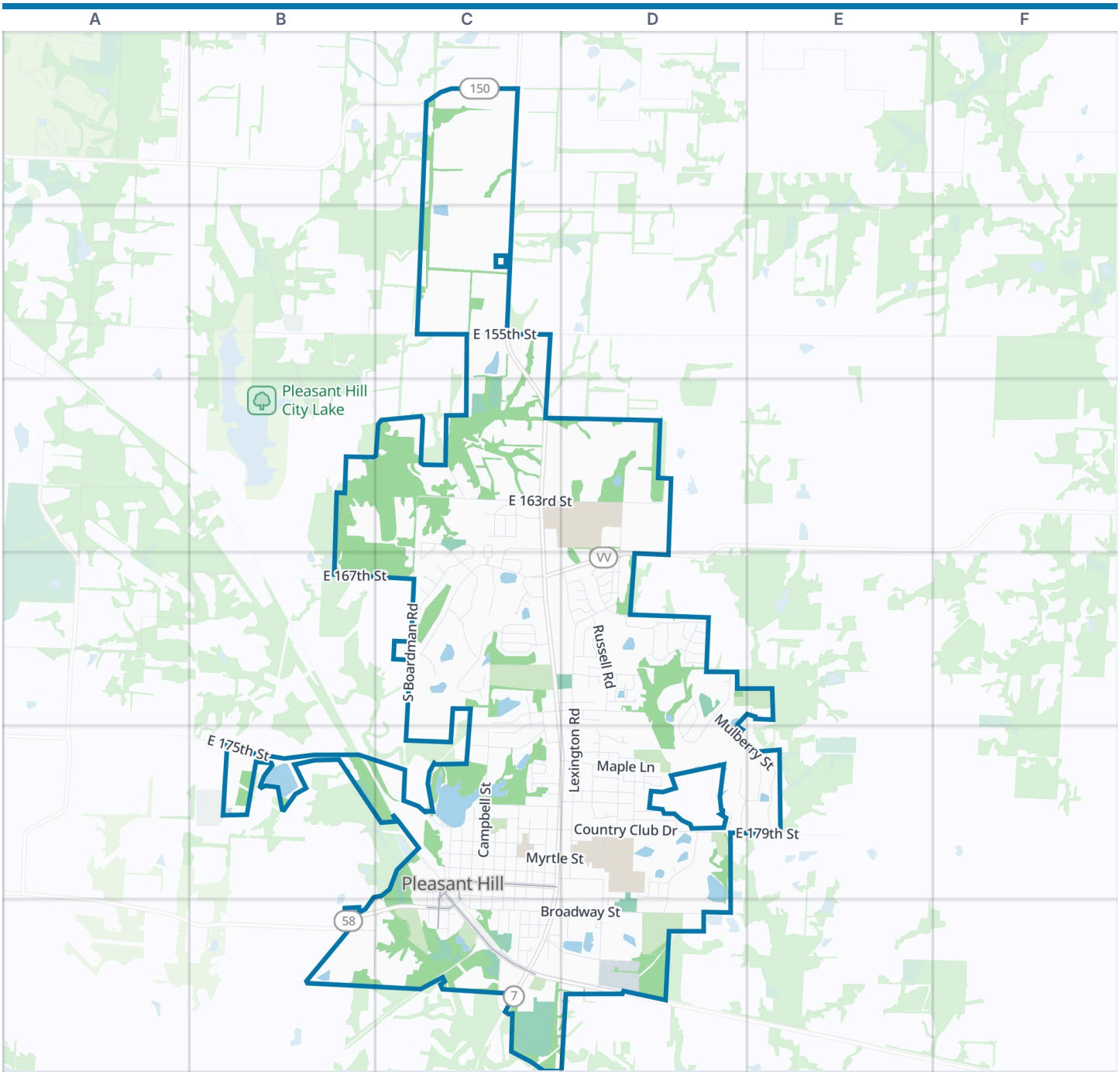

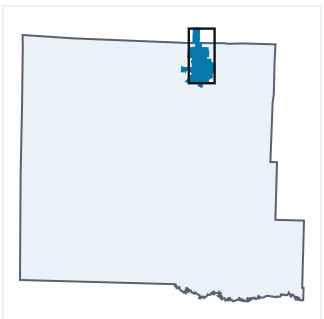

Pleasant Hill boundary | Park | Water

Zoom out: Cass County map

This map is framed on the streets of Pleasant Hill. Its official boundary reaches beyond this frame, with 0.3% of its road length: the box on the small map shows the part drawn here.

© OpenStreetMap contributors, Open Database License, openstreetmap.org/copyright · Map data: Protomaps · Boundary: Who's On First (CC-BY 4.0); U.S. Census Bureau
https://visitorfun.com/maps/mo/pleasant-hill

Pleasant Hill Map

Street index and places

Street index

East Outer Belt Road C1
Stringtown Road C1
East 155th Street C2
East 161st Street B3 C3
Addie Drive C3
Breezeway Lane C3 C4
East 159th Street C3
East 163rd Street C3 D3
Faith Lane C3
Henley Drive C3
Highridge Drive C3 C4
Horseshoe Drive C3 C4
Industrial Drive C3
Short Road C3
South Boardman Road C3 C4 C5
South Davidson Road C3
South Harris Road C3
Sunset Circle C3 C4
Terry Drive C3
Thomas Street C3
Valley View West C3 C4
Knorpp Road D3
Lexington Road D3 D4 D5
East 167th Street B4 C4
Canyon Drive C4
Coachman Drive C4
Colonial Road C4
Deer Lane C4
Fairground Drive C4
Fairview Circle C4
Hidden Valley Drive C4
Kellogg Street C4 C5
Little Bend C4
Matthes Lane C4 D4
Mystery Hill Drive C4
North Independence Street C4 C5
Oak View Street C4
Old Stage Road C4
Rice Street C4 D4
Shady Lane C4
Southview Terrace C4
Strictus Street C4 C5
Sugarland Drive C4
Sugarland Parkway C4
Tallgrass Drive C4 C5
Valley View C4
Van Hoy Drive C4
Whisper C4
Whispering Ridge C4
Wildwood Drive C4
Wright Street C4 D4
Alice Avenue D4
Alpine Drive D4
Andrew Street D4
Ashford Street D4
Austin Avenue D4
Bridget Boulevard D4
Buckeye Lane D4 D5
Carrol Drive D4
Chelsea Circle D4
Chestnut Drive D4
Cypress Way D4
Deena Street D4
Elizabeth Avenue D4
Faulknar Drive D4
Foxtail Drive D4
Jay Street D4
Kentucky Drive D4
Lee Lane D4
Logan Drive D4
Meadow Lane D4
Morgan Drive D4
Mulberry Street D4 D5 E5
Nottingham Drive D4
Owen Drive D4
Papaw Lane D4 D5
Pecan Drive D4
Pin Oak Court D4
Reagan Drive D4
Remington Street D4
Richmond Drive D4
Ridge Tree Lane D4
Russell Road D4
Sloan Avenue D4
Trail Ridge Drive D4
White Oak Place D4
Winchester Drive D4
Woodlawn Road D4
Alexandria Lane E4
Lauren Lane E4 D5
Zachary Circle E4
East 175th Street B5 C5
2nd Street C5 C6
Broadway Street C5 C6 D6
Campbell Street C5
Cedar Street C5
Christopher Drive C5
College Hill Street C5 D5
Country Club Drive C5 D5
East Commercial Street C5 C6
East Myrtle Street C5 D5
East Oak Street C5
Front Street C5
Harper Street C5
Harrison Street C5 C6
High Street C5
Highland Drive C5
Independence Street C5
Ingleside Drive C5
Jeffreys Street C5
Kellog Road C5
Kellogg Road C5
Locust Street C5 C6 D6
Maggie Street C5
North Armstrong Street C5
North Boardman Street C5
North Campbell Street C5
North Jeffreys Street C5
North Lake Street C5
North McKissock Street C5
North Randolph Street C5
North Taylor Street C5
Oak Street C5
Olive Street C5
Paul Street C5
Renee Lynde Drive C5 D5
Riffle Drive C5
Sherman Street C5 C6
South 1st Street C5 C6
South Armstrong Street C5 C6
South Campbell Street C5 C6
South Front Street C5 C6
South Independence Street C5 C6
South Jeffreys Street C5 C6
South McKissock Street C5 C6
South Randolph Street C5 C6
South Taylor Street C5 C6
Stafford Drive C5 D5
Timber Street C5 D5
Veterans Parkway C5 C6
Walnut Street C5 C6
West Main Street C5
West Myrtle Street C5
Willow Lane C5 D5
Wyoming Street C5
Adams Circle D5
Adams Street D5
Baltimore Street D5
Birdie Drive D5 D6
Champion Drive D5
Circle Drive D5
Cotton Wood Avenue D5
Cotton Wood Circle D5
Crest Drive D5
Delaware Street D5
Eagle Drive D5 D6
East 179th Street D5 E5
Eklund Drive D5
Elm Circle D5
Fairway Court D5
Golfview Drive D5 D6
Hamilton Street D5
Hawthorne Circle D5
Hickory Hills Drive D5 E5
Hillcrest Street D5
Jefferson Street D5 C6
Johnson Circle D5
Jones Avenue D5
Lawndale Avenue D5
Lawndale Street D5
Lincoln Street D5

Linwood Street	D5
Madison Street	D5
Maple Lane	D5
Merle Road	D5
Murray Road	D5
Palmer Court	D5
Park Court	D5
Redbud Avenue	D5
Redwood Circle	D5
Rooster Way	D5 D6
Shagbark Street	D5
Stone Street	D5
Sycamore Street	D5
Truman Circle	D5
Truman Street	D5
Walker Road	D5 D6
Ash Street	E5
Birch Street	E5
Mulberry Court	E5
Miller Street	B6 C6
Oakland Street	B6 C6
South Hill Top Road	B6
Benton Street	C6
Cardinal Street	C6
Clay Circle	C6
Clay Street	C6
Cline Street	C6
Jackson Street	C6
La Jett Street	C6
Patterson Street	C6
Pine Street	C6
Richland Parkway	C6 D6
Sitter Street	C6
South First Street	C6
South Main Street	C6
South Walnut Street	C6
Vermont Street	C6
Washington Street	C6
Webster Street	C6
West Commercial Street	C6
Chappell Drive	D6
Clearview Drive	D6
East Broadway Street	D6
Hillside Drive	D6
Lakeview Drive	D6
Spring Street	D6
Walker Street	D6

Places on the map

- Amazing Grace Lutheran Church
- Big Creek Baptist Church
- Cass County Fairground
- Cass County Library
- Church of Christ
- City Park
- Community Bank of Pleasant Hill
- Dollar General
- Doug E. Yuille Field
- Family Worship Center
- First Presbyterian Church
- Five Star Tire & Auto
- Goppert Financial Bank
- Goppert Fitness Park
- Grace and Truth Baptist Church
- Kellogg Lake
- Kingdom Hall of Jehovah's Witnesses
- Loch Leonard
- O'Reilly Auto Parts
- Open Door Full Gospel
- Pleasant Hill Cemetery
- Pleasant Hill Christian Church
- Pleasant Hill City Hall
- Pleasant Hill City Pool
- Pleasant Hill Dental Care
- Pleasant Hill Elementary School
- Pleasant Hill Post Office
- Pleasant Hill R-III Schools
- Pleasant Hill Recreation Complex
- Pleasant Hill United Methodist Church
- Price Chopper
- Rock Island Lake
- Rock Island Park
- Rock Island Trail Pleasant Hill Trailhead Parking
- Sonic
- St. Bridget Parish
- Stone Creek Nature Trail
- Van Lake
- Van Park Soccer Complex
- Yuille Park

Neighborhoods next door

None listed

Where this is

United States › Missouri › Northwest Missouri › Cass County › Pleasant Hill

© OpenStreetMap contributors, Open Database License, openstreetmap.org/copyright · Map data: Protomaps · Boundary: Who's On First (CC-BY 4.0); U.S. Census Bureau
https://visitorfun.com/maps/mo/pleasant-hill