Wildwood Map

St. Louis County, Missouri

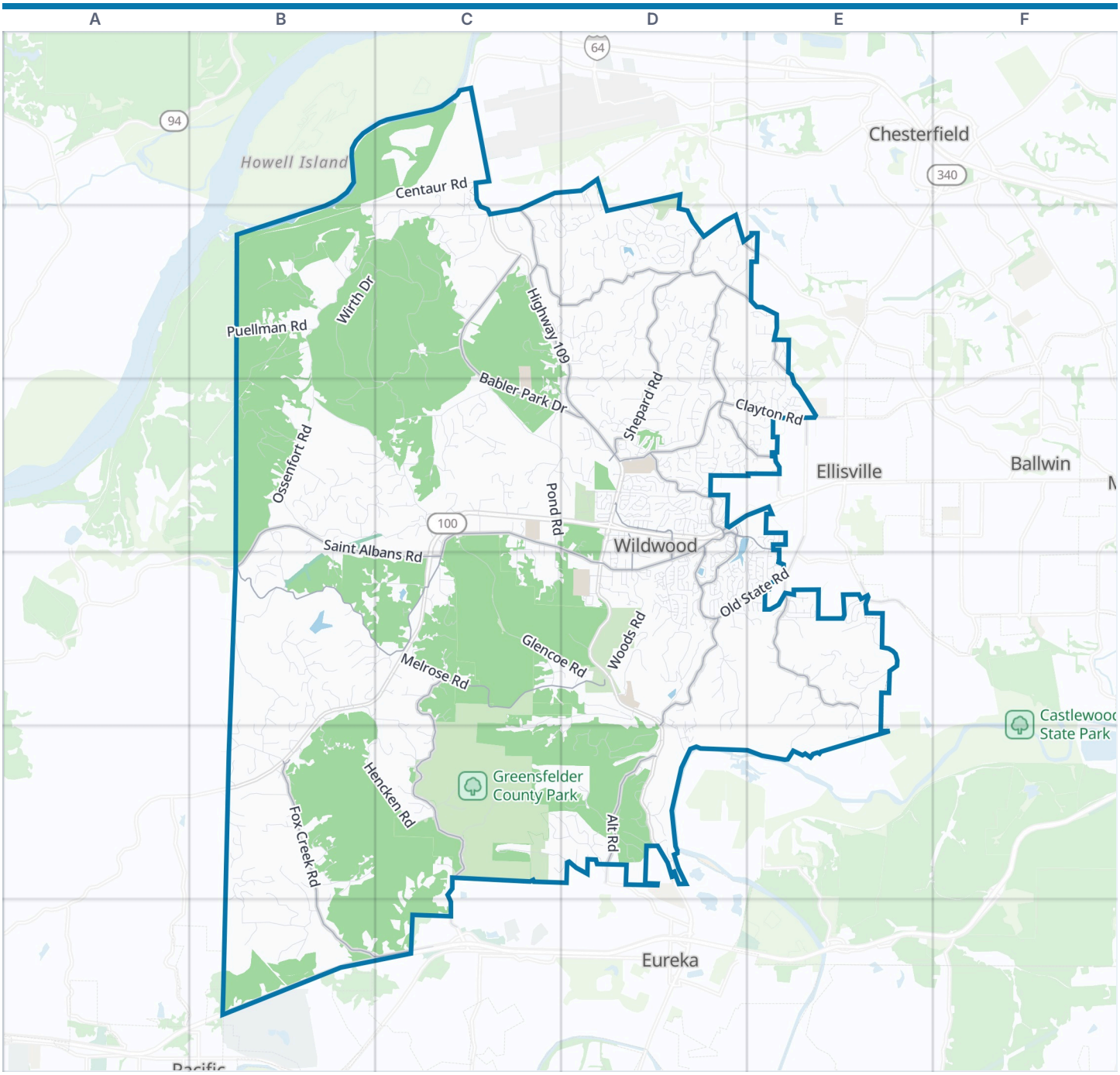



Wildwood boundary | Park | Water

Zoom out: St. Louis County map

© OpenStreetMap contributors, Open Database License, openstreetmap.org/copyright · Map data: Protomaps · Boundary: Who's On First (CC-BY 4.0); U.S. Census Bureau
https://visitorfun.com/maps/mo/wildwood

Wildwood Map

Street index and places

Street index

Showing the 300 most important of 973 named streets, main roads first and then the longest. 673 more are left out to keep the street index to two pages.

Highways

Henry Shaw Ozark Corridor	B6 C6

Main roads

Manchester Road	C3 D3 C4 D4	Babler Park Drive	C2 C3 D3	Alt Road	D5
Clayton Road	D3 E3	Shepard Road	D2 D3	Westglen Farms Drive	D3
Highway 109	C2 D2 D3	Saint Albans Road	B3 B4 C4	Old Fairway Drive	D3 D4
Kehrs Mill Road	D2 E2	Old State Road	D4 E4 D5	Eatherton Road	C2 D3 D4
Melrose Road	B4 C4 D4	Orrville Road	C2 D2	Waterside Drive	D3 D4
Strecker Road	D2 D3 E3	Ridge Road	E4	Pierside Lane	D3 E3
Allenton Road	C4 C5 C6	Valley Road	D2 E2 E3	Kiefer Creek Road	E4
Fox Creek Road	B5 B6 C6	Taylor Road	D3 D4	Hutchinson Road	E3

Other streets

Wild Horse Creek Road	B2 C2 B3 C3	Bald Eagle Road	D4 D5	Highwood Estates Drive	B4 B5
Glencoe Road	C3 C4 D4	Thunder Valley Drive	C5 D5	Bent Ridge Drive	D3
Bouquet Road	B4 B5	Babler Meadows Drive	B3 C3	Thunder Ridge Road	D5
Ossenfort Road	B3 B4	Vixen Drive	B5	Woodland Meadows Drive	C4
Pond Road	C3 D3	Lodge Road	C2	Fullerton Meadows Drive	D3
Wirth Drive	B2 C2 B3 C3	Skymeadows Drive	B5	Green Pines Drive	D3
Hardt Road	B3 C3	Arbor Chase Drive	E4	Prospector Ridge Drive	D3
Saint Paul Road	E4 E5	Keystone Trail Drive	D1 D2	Copper Lakes Boulevard	E3 E4
Guy Park Drive	B2 C2 B3 C3	Cherry Hills Meadows Drive	D4	Foxrun Hollow Lane	B5
Hencken Road	B4 C4 B5 C5	Beacon Point Lane	E3 E4	Bates Road	C2
John Cochran Drive	C2 C3	Shiloh Valley Drive	C3	Wolf Trail Road	E4
Scenic Loop Road	C5	Laurey Lane	C2	Orrville Wood Lane	D2
Centaur Road	B1 C1 B2 C2	Tamara Trail	B4 C4 C5	Thunderhead Canyon Drive	D3
Radcliffe Place Drive	D5	Windy Hollow Lane	B4 B5	Sandalwood Creek Drive	D3
Rieger Road	C3	Forest Leaf Parkway	D3	Deer Pointe Estates Drive	B3
Whitsetts Fork Road	C4 D4 C5	Johns Cabin Road	D4	Wakefield Farm Road	C3
Woods Road	D4	Palisades Road	E4 E5	Stratford Lane	B4 C4
Babler Forest Road	B2 B3	Hawks Point Road	B4	Princeton Ridge Drive	D5
Main Street	D3 D4	Old Manchester Road	B5	Sun Meadow Drive	E2 E3
Indian Tree Run	D2 D3	Peppermill Drive	D2 E2	Cedar Road	C3
Larimore Valley Drive	C1 C2	Woodlands Road	C4	Christmas Valley Drive	D2
Wild Horse Valley Road	B2	Christy Road	C3 C4	Sheffield Forest Court	E4
Wildhorse Parkway Drive	D1 D2	Homestead Manor Drive	C3	Timberline Valley Drive	B5
Hidden Valley Drive	D5	Eagle Ridge Road	D4	Church Road	D2
Pond Grover Parkway	D3	Audubon Village Drive	D4	Shadowridge Drive	D3
Dehart Farm Road	B3	Red Tail Hawk Road	D4	Grand Meridien Forest	C2 D2
Westhampton Woods Drive	C2 D2	Booness Lane	B4 C4	Will's Trace	D2
Hawks Rest Road	B4	Babler View Drive	D3	Mueller Road	C3
Highland Summit Drive	D2	Chateau Lane	B5 B6	Hickory Crest Drive	D3
Pine Bend Drive	C1 C2 D2	Old Wild Turkey Lane	B5 B6	Bear Tooth Lane	B4
Christmas Valley Road	D2	Smith School Road	C3 D3	Pine Cliff Road	D4
Fox Mountain Road	B5 B6	Centerpointe Drive	D3 D4	Eagles Nest Court	D3
West Bridle Trail	C3 C4	Garden Valley Drive	D2 D3	Forby Road	C5 D5
Model Realty Company Road	B6	Rosemar Lane	C2 D2	Portland Cove Lane	D3
Old Eatherton Road	C2 D3	Turnberry Place Drive	D3 E3	Garden Ridge Circle	D2 D3
McBride Pointe Drive	D2 D3	Timber Ridge Estates Drive	D3 E3	Wildridge Drive	D2
Rocky Ridge Road	D4	Lake Drive	B3	Westridge Oaks Drive	D4
Village Hills Parkway	D4	Ridgetree Trails Drive	E4	Guy Park Road	C2
Highland Valley Circle	D2	Surfview Court	E3 E4	Dogwood Acres Lane	C2
Puellman Road	B2	Cliff Forest Drive	B5	Dogwood Valley Court	B3

Lasiandra Drive	D2
Country Trails Court	C3
Madison Valley	B2
Kiwanis Drive	C5
Crown Pointe Estates Court	E4
Waterfront Way	D4
Vintage Oak Drive	D2
Forest Splendor Trail	E4 E5
Harbour Pointe Drive	E4
Shepherd Valley Road	D3
Remington Heights Drive	D4 C5 D5
Lafayette Trails Drive	D3
Eatherton Valley Road	C2
Shepard Ridge Road	D2
Suzanne Ridge Drive	D2
Babler Woods Road	C2
Acacia Road	D5
Babler Forest Court	B2
Wild Horse Canyon Drive	C2
Still Creek Pass	D3
Hickory Manor Drive	D3
Highland Valley Drive	D2
Quail Valley	E3
Weston Ridge Court	E4
Hohmann Road	C3
Walnut Valley Drive	B4 C4
Highland View Drive	B6
Hornbean Drive	D2
Woodmoor Ridge Drive	D3
Nantucket Pointe Drive	D4
Saddle Horn Road	C3 D3
Port of Nantucket Drive	D4
Forest Pine Drive	D3
Brookhollow Drive	B3
Old Logging Road	B3
Sara Mathews Lane	C3
Hencken Valley Estates Drive	C5
Bartizan Drive	D4
Portland Crest Court	C3 D3
Babler Ridge Lane	B3 C3
Grover Ridge Drive	D3 D4
Ossenfort Court	B3
River Ridge Lane	B2
Birch Forest Drive	D3
Panorama Drive	D3
Thunder Mountain Road	C5 D5
High Meadow Farms Road	E4
Summit View Place Drive	C4
Grand Meridien Court	D2
Hawks Hill Road	B4
Indian Tree Circle	D2
Lewis Spring Farm Road	D2
Wynncrest Falls Way	D3 E3
Autumn Farms Drive	B5
Whitsetts Fork Ridge Court	D4
Fox Bridge Road	B6
Quaethem Road	D2
Wild Horse Creek Place	C3
Starwood Road	D4
Steeple Lane	D1 D2
Brookhollow Lane	B3
Cliffview Lane	B2 C2
Reynard Lane	B5
Woodcliff Heights Drive	D2 D3
Melrose Woods Drive	B4 C4
Nantucket Island Drive	D4
Sheffield Forest Drive	E4
Deerfield Ridge Road	C2
Great Meadow Road	B4 C4
Meadows of Wildwood Boulevard	D4
Stable Rd	C5
Gunnison Gorge Drive	D3
Shepard Oaks Drive	D2
Caulks Creek Ridge Road	D2
Maple Crossing Drive	D3
Willow Glen Drive	D4
Wills Hollow Road	D4 D5
Rockwood Forest Valley Road	D5
Bountiful Pointe Circle	D4
Paradise Drive	C2 D2
Ashford Oaks Court	D3
Shiloh Ridge Road	C3
Joe's Way	D2 E2
New College Avenue	D4
Ailanthus Drive	D2
Haystack Lane	B3 C3
Rockwood Forest Glen	D5
Wynncrest Manor Drive	E3
Ridge Bend Drive	D3
Valley View Lane	D3
Windsor Crest Boulevard	D3
Lynda Jayne Lane	C3
St Albans East Drive	B3 B4
Westwood Drive	C4
Thornhill Drive	D5
Mystic Valley Drive	B5
Questover Canyon Drive	B3 B4
Saint Albans Forest Lane	B4
Mission Bay Drive	D4
Hayfield Meadow Drive	B3 C3
Deer Creek Road	B5
Fox Creek Lane	B5
Cove Landing Drive	D4
Autumn Run Court	E3
Chimney Top Farms Road	D4
Viola Gill Lane	D3 D4
Idle Rock Farm Road	E3
Petra Court	C3
Oak Park Village Drive	D4
Lancaster Estates Drive	D4
Paradise Peak Circle	D3
Wakefield Lake Drive	C3
Wild Horse Farm Court	B3 C3
Copperwood Lane	E4
Falzone Road	C3
Rockwood Forest Ridge	D5
Meadowside Ridge Lane	D4 E4
Fox Crest Drive	B5
Wildwood Meadows Court	D2
Dresser Hill Drive	D2
Vixen Circle	B5
Highland Way Drive	D2
Indian Ridge Estates	B5
Lone Cabin Drive	E2
Arlington Terrace Drive	D4
Pinhook Hollow	C5
Whispering Hollow Court	D3
Wynncrest Falls Drive	D3 E3
Red Dragon Place	D3
Greystone Terrace Drive	D2
Victoria Crossing Drive	D4
West Eden Drive	C4
Fox Creek Crossing Drive	B6
Bridlespur Estates Drive	C5
Wynncrest Ridge Drive	E3
Thunderhead Canyon Court	D3
Blackwolf Run Drive	D4
Casey	E4
Wilderness Trail	C4
Dawns Trail	C3
Hawk Mountain Road	B3
Persimmon Lane	D5
Dartmouth Crest Drive	D3
Homestead Heights Drive	C3
Hollister Crossing Drive	D3
Kingstowne Estates Drive	D3
Turkey Bend Drive	D3
Englebrook Drive	E3
Old Fox Bridge Road	B5
Sunflower Ridge Lane	B4
Bear Canyon Road	E4
Windsor Meadow Boulevard	D3
Taliesin West Drive	B4
Shepard Ridge Spur Road	D2
Mission Bay Court	D4

Places on the map

- Al Foster Memorial Trailhead
- AnniversaryPark
- B&B Theatres
- Babler Elementary
- Babler Elementary School
- Bates Cemetery
- Bendettos on Main
- Beulah Shelter Parking
- Camp Wyman
- Charles Fessen Lake
- Coral
- Cornerstone Baptist Church
- Dierbergs
- Dr. Edmund A. Babler Memorial State Park
- Fick Supply Service Inc.
- Glencoe City Park
- Glencoe Post Office

Neighborhoods next door

- Ballwin
- Chesterfield
- Ellisville
- Eureka

Where this is

United States › Missouri › Northeast Missouri › St. Louis County › Wildwood

- Greensfelder County Park
- Grover Post Office
- Hidden Valley
- Hidden Valley Drive
- High Point St. Louis County
- Jacob L. Babler Outdoor Education Center
- La Salle Retreat Center
- Lafayette High School
- Lake Chesterfield
- Lake La Salle
- LaSalle Springs Middle School
- Passiglias
- Paul Goessling Lake
- Rockwood Valley Middle School
- Rockwoods Prairie
- Rockwoods Reservation Conservation Area
- Sherman Beach Park
- The UPS Store
- Turkey Ridge Trail
- Virginia Day Memorial Nature Trail
- Wildwood Community Park
- Wildwood Community Park Field
- Wildwood Middle School

© OpenStreetMap contributors, Open Database License, openstreetmap.org/copyright · Map data: Protomaps · Boundary: Who's On First (CC-BY 4.0); U.S. Census Bureau
https://visitorfun.com/maps/mo/wildwood