Belmont Map

Gaston County, North Carolina

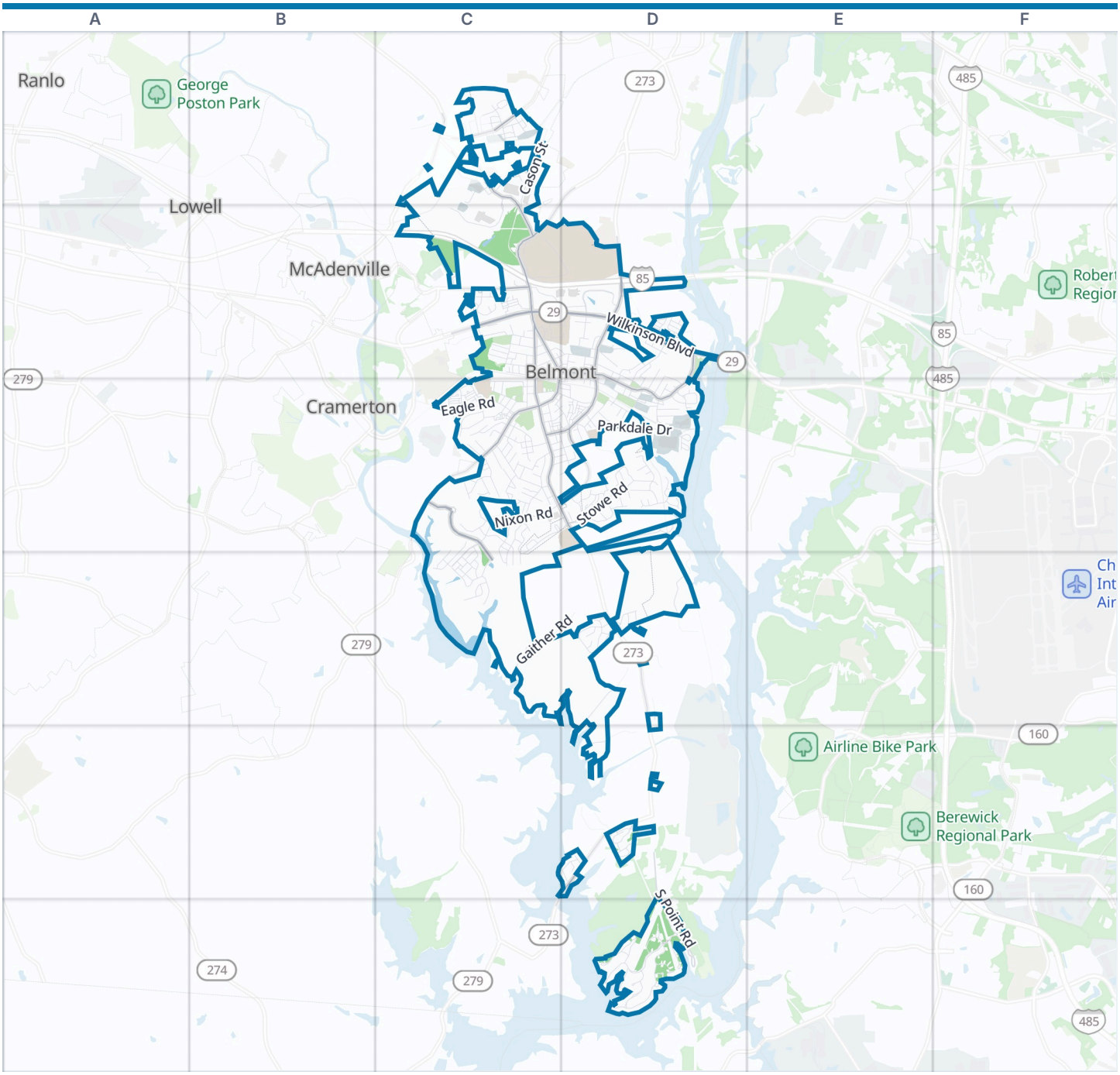

Belmont boundary | Park | Water

Zoom out: Gaston County map

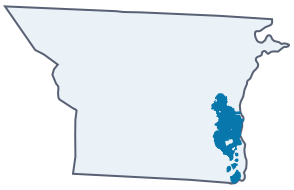

© OpenStreetMap contributors, Open Database License, openstreetmap.org/copyright · Map data: Protomaps · Boundary: Who's On First (CC-BY 4.0); Quattroshapes (CC BY 2.0)
https://visitorfun.com/maps/nc/belmont

Belmont Map

Street index and places

Street index

Showing the 300 most important of 427 named streets, main roads first and then the longest. 127 more are left out to keep the street index to two pages.

Highways

Senator Marshall Arthur Rauch Highway	C2 D2

Main roads

Wilkinson Boulevard	C2 D2	Keener Boulevard	D2 C3 D3	Beatty Drive	D2
Catawba Street	D2 D3	Armstrong Road	D5	Upper Armstrong Bridge	C3
South Point Road	C3 D3 D4 D5 D6	Belmont Mount Holly Road	C2	Hickory Grove Road	C1
South Fork Parkway	C3 C4	McAdenville Road	C2	Woodlawn Avenue	C1 C2
Park Street	D2	Carolina Riverside Boulevard	C3	North Central Avenue	C2 C3
North Main Street	C2 D2 C3	R L Stowe Road	C3 D3	Perfection Avenue	C1
South Main Street	C3	Armstrong Ford Road	C3	South Central Avenue	C3

Other streets

Reflection Pointe Boulevard	D6	Secrest Avenue	C3	Glenway Street	D2 C3 D3
Hawley Avenue	D2	Riverfront Drive	C4	Prince Street	C3 D3
Gaither Road	C4 D4	Davis River Road	D4	Edgemont Avenue	D3
Wimmer Circle	C2 D2	East Woodrow Avenue	C2 D2	Poplar Street	C3
Lake Pointe Drive	D6	Amanda Lane	D3	Serene Avenue	C4
Cason Street	C1 C2	Headwind Court	C3 C4	Moonlight Mist Road	D5
Parkdale Drive	D3	South 10th Street	D3	Tangle Wood Cove	D5
Mercy Drive	C2	Amity Circle	D3	Howe Street	D2
Oaks Parkway	C1 C2	Gaston Avenue	C3	Southfork Drive	C3
Belle Meade Circle	D4	Assembly Street	C3	Sterling Street	D2
Nixon Road	C3	Canal Road	D5	Boundary Street	C1
Brook Street	D3	Mellon Road	C3	Gladelynn Court	D6
Ashwood Park Drive	D6	Ferrell Avenue	C2 C3	Ewing Drive	D3
Rivermist Drive	D3	Victoria Blake Lane	C3 C4	Point Circle	C3
Stowe Road	D3	Aredent Trail	D5	Graystone Estates Drive	D4
Eagle Road	C3	Vine Street	D3	West Myrtle Street	C3
SR 2534 Nixon Road	C3 C4	Acme Road	C1	Hawthorne Park Avenue	D3
Julia Avenue	C3	Faires Avenue	C3	Mc Laren Road	D3
Tucker Road	D4 D5	Lakeview Drive	C3	Belmont View Drive	C4
Shannon Drive	C3 C4	Merewood Road	C3	Whitewater Circle	C1
Lincoln Street	C2	Sacco Street	C2	Spring Street	C3
Linestowe Drive	D3	Beauhaven Lane	D6	Childers Street	D3
Caldwell Farm Road	C2 D2	Sparkling Stream Drive	C4	Hermitage Court	D6
McKee Farm Lane	C3 D3 C4	Glen Arbor Drive	C3	Spruce Street	D2
Dorie Drive	D3	Morgans Branch Road	D5	Edgecombe Lane	D3
Greenwood Avenue	C3	McLeod Avenue	C3 D3	Samuel Pinkney Road	D3
Rachel Anne Drive	C3 C4	Piedmont Road	D3	Clay Street	C2
Todd Street	C2	Samuel Pinckney Drive	D3	Planetree Drive	D2
6th Street	D2 D3	Wilkerson Street	C1	Township Parkway	D3
Southridge Drive	C3 C4	Armstrong Farm Drive	C3	Wallace Avenue	D2
Park Drive	C3	Lake Ridge Drive	D3	Perfection Place Court	C1
Lexington Street	C3	River Drive	D3	Ashton Grove Lane	D3
Church Street	D2 D3	Vesta Street	C3	Abbington Way	C1
Dogwood Lane	C3	Cedar Street	C2	Abrams Way	C3
North Street	C3 D3	Oak Street	C1 C2 C3	Amberley Crossing Drive	C3
Cathedral Drive	C2	Glade Spring Court	D6	Greenway Circle	D3
Watermead Lane	D6	Shoreline Drive	C4	Walnut Street	C3
West Woodrow Avenue	C2	Willerene Drive	C3	Sloan Street	D2 D3
East Avenue	C3 D3	Peninsula Drive	D5	South Street	C3 D3
Jackson Street	C1	Belmont Avenue	C1	Alice Avenue	D2

Johnson Street	C3 D3
Peak Court	C3 C4
Berkshire Avenue	D3
Browntown Road	D2
Morning Glory Avenue	D3
Campbell Grove Court	D3
Headlands Court	D6
Pebble Creek Drive	C1
Henry Chapel Road	D4
Paddlers Way	C3 C4
5th Street	D3
Barnes Drive	C3
Laye Street	D3
Linford Street	C1
9th Street	D2 D3
Winding Mist Drive	C4
Blueberry Street	C3
Sage Circle	C4
13th Street	D2 D3
Reid Street	C2
Wade Hampton Circle	C3
Pratt Street	D2
Hanks Creek Lane	D3
Palm Lane	C1
Watercourse Way	D3
Wylie Loop	D3
Pebble Shore Lane	C4
Laurel Village Circle	D3
Plum Street	D3
Southern Street	C2
Riverbend Avenue	C4
Hall Street	C3 D3
Pleasant Street	C1
Mason Street	C2
Tucker Street	D3
Circle Drive	C2 D2
Garibaldi Ridge Court	C3
Ragged Robin Lane	D3
Mimosa Street	C3 D3
Hartshaw Court	D6
Carson Street	C1
Ervin Street	D2
Benny Drive	D2
Crossing Avenue	C3
Beechwood Spring Lane	D6
Castleton Court	C1
Miller Street	C1
Chronicle Street	D2
McKnight Street	C3
Tammy Drive	D2
North 10th Street	D3
Wood Clough Court	D6
Belmont Village Drive	C3
Abbey Place Drive	C2
Crestview Drive	C3
Elm Street	C2
Patterson Street	D2
Point Crossing	C3
Elm Tree Lane	C2
Kent Drive	C2 D2
Middleton Farm Drive	C3 D3
Rankin Street	C2
4th Street	D2 D3
Henry Avenue	C3
Allen Street	D3
James Drive	D3
Live Oak Avenue	C2
McAuley Circle	C2 D2
Deaton Drive	C3
Heyward Lane	D3
The Hot Hole Road	D5
Flowers Court	D3
Fort William Avenue	D3
Garrison Drive	D2
Raymond Street	D3
Roper Street	C1
South Cove Lane	D3
East Line Drive	D2
Orchard Lane	C2
Shoals Avenue	C4
Belmont Reserve Row	C3
Brent Wood Drive	D4
Hospitality Lane	C3
Spool Lane	C3
Calm Cove Lane	C3 C4
Maplecrest Drive	D2
Arbor Spring Court	D6
Robert Russell Road	C2
Rialto Street	C3
Flannery Lane	D3
Foster Machine Road	D2
Devine Avenue	C3 D3
Llewellyn Street	C1
Ainsley Lane	D3
Arbors Ford Court	D6
Lee Street	C3
Bryant Street	C3 D3
Serendipity Lane	C3
Ethan Lane	C3 D3
Stowe Ridge Lane	D4
Bountiful Street	C3
David Street	C3
Landing Road	D3
Christy Lane	D2
Beechnut Street	C3
Davis Street	C2 D2
Damon Point Drive	C3
Hawthorne Street	D3
Boat Club Road	D4
Green Oak Drive	D2
Heritage Court	C3
Moonlight View Drive	D5
Sunderland Road	D4
Long Leaf Drive	D2
Mill Street	C3 D3
Beech Wood Court	D4
Harris Street	C3
Emily Drive	C3
Applewood Point Lane	D5
McSauley Drive	C2 D2
Periwinkle Lane	C3 D3
Burton Street	C1
Mark Street	C3
Clark Hill Drive	C3
Cross Street	C2
Town Center Drive	D3
Creek Hollow Trail	C3
Airline Street	C3 D3
Colchester Court	D5
Hugh Street	C3
Mingus Street	C2
Archibald Street	C2
Benjamin Ridge Drive	D3
Powerline Avenue	C3
South 1st Street	D2 D3
A Street	D2
School Street	C1
Suggs Street	C1
Watson Street	D2 D3
7th Street	D3
Center Street	C2
Mises Lane	C3
Kingston Street	C3
Sierra Drive	C1
Charles Drive	D3
Latitude Lane	C3
Deas Drive	D3
Courtly Lane	C3
Kenwood Street	C2 D2
Millstone Court	D4
Stream Bank Way	C4
Burns Mitchell Drive	C3
Oakwood Lane	C1
West Line Drive	D2
Forest Lane	C3
The Bluffs Way	D6
Cecilia Alexander Drive	C2
Perth Lane	D3

Places on the map

- Abbey Plaza
- Abbey Yard Baseball Field
- Abbot Vincent Taylor Library
- Advance Auto Parts
- ALDI
- Alumni Field
- Aquawave Express Wash
- Bank of America
- Basilica of Our Lady Help of Christians
- Belmont Abbey
- Belmont Abbey Cemetery
- Belmont Abbey College
- Belmont Abbey Sacred Heart Campus
- Belmont Branch Library
- Belmont Central Park

Neighborhoods next door

- Cramerton
- Lowell
- McAdenville
- Ranlo

Where this is

United States › North Carolina › Charlotte Region › Gaston County › Belmont

- Belmont City Hall
- Belmont Fire Department
- Belmont Middle School
- Belmont Recreation Center
- Belmont Skatepark
- Big Lots
- Boulder Trail
- Canopy Trail
- Capital Bank
- CaroMont Regional Medical Center-Belmont
- Catawba River Antique Mall
- Chick-fil-A
- Crescent Park
- Crescent Park Basketball
- Crusader Field
- CVS Pharmacy
- Davis Park
- Ebb Gantt Park
- Greenwood Cemetery
- Kevin Loftin Riverfront Park
- Main Street Crossing
- Planet Fitness Center
- Reid Park
- Rocky Branch Park
- Walmart Supercenter

© OpenStreetMap contributors, Open Database License, openstreetmap.org/copyright · Map data: Protomaps · Boundary: Who's On First (CC-BY 4.0); Quattroshapes (CC BY 2.0)
https://visitorfun.com/maps/nc/belmont