Burke County Map

Asheville & the Foothills, North Carolina

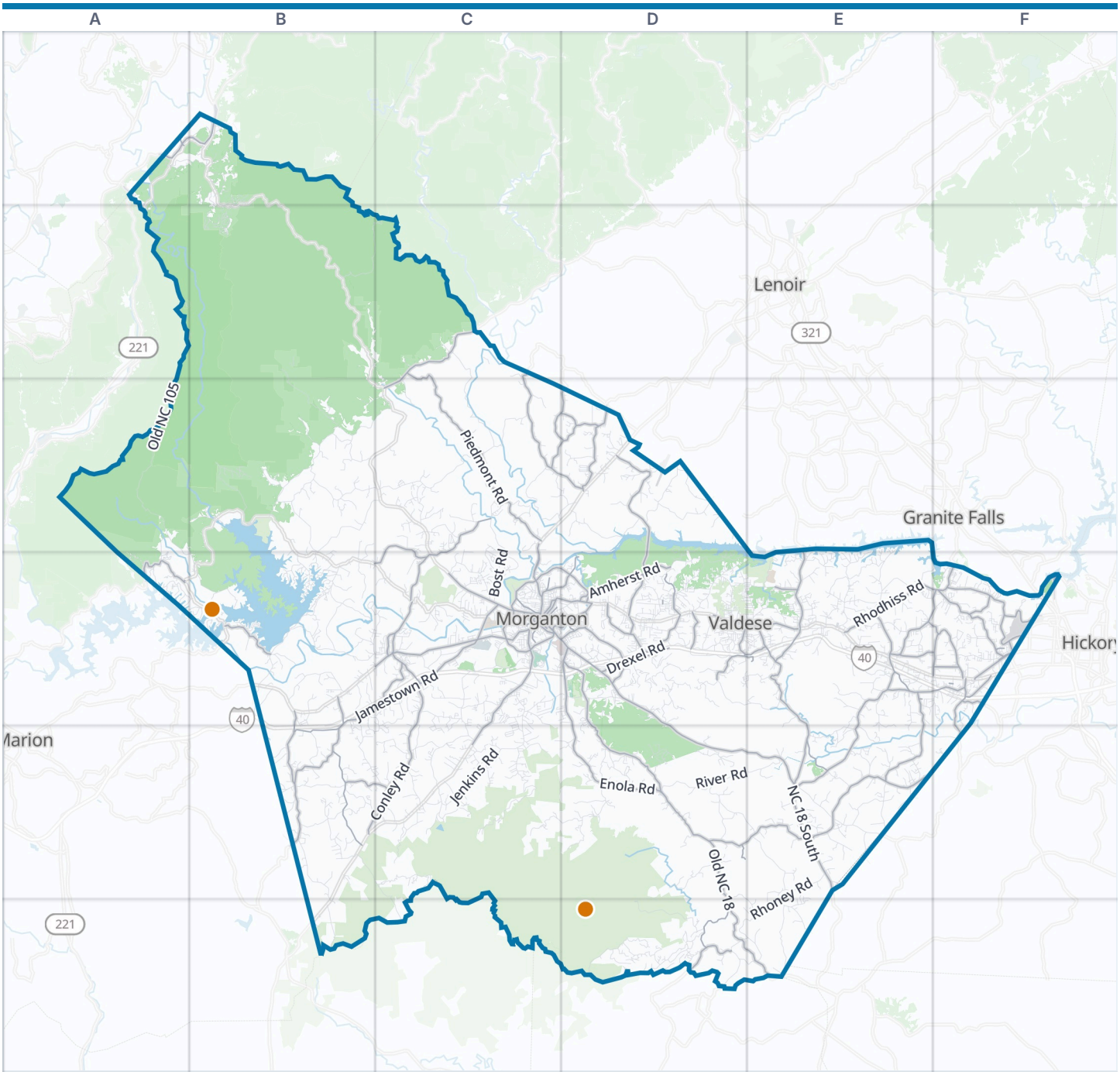



Burke County boundary
VisitorFun attraction
Park
Water

Zoom out: Asheville & the Foothills map

© OpenStreetMap contributors, Open Database License, openstreetmap.org/copyright · Map data: Protomaps · Boundary: Who's On First (CC-BY 4.0); Quattroshapes (CC BY 2.0)
https://visitorfun.com/maps/nc/burke-county

Burke County Map

Street index and places

Street index

Showing the 300 most important of 3,109 named streets, main roads first and then the longest. 2,809 more are left out to keep the street index to two pages.

Main roads

NC 18 South	D4 D5 E5	34th Street Northwest	F4	Bouchelle Street	C4
Carbon City Road	C4	Parkway Road	A1	Watermill Glen Alpine Road	C4
South Sterling Street	C4 D4	North Sterling Street	C4	Mount Harmony Road	E4 F4
Sanford Drive	C4	West Meeting Street	C4	Carolina Street Southeast	D4 E4
Burkemont Avenue	C4	Jonas Ridge Highway	B1	Liberty Church Road	F4
Kirksey Drive	C4 D4	Piedmont Road	C2 C3	North Old N.C. Highway 10	E4 F4
Lenoir Road	C3 C4	Conley Road	C4 B5 C5	Kathy Road	B4
West Fleming Drive	C4	Miller Bridge Road	E4 E5	West Concord Street	C4
East Union Street	C4 D4	Mineral Springs Mountain Road	E4 E5	North Main Street	D4
Rutherford Road	C4 C5	George Hildebran School Road	E5	Turkey Tail Lane	C4
Main Street East	D4 E4	Dysartsville Road	B4 B5	North Center Street	F4
East Fleming Drive	C4 D4	Pax Hill Road	C2 C3 D3	South Main Street	D4
West Union Street	C4	Sugar Loaf Road	D5 E5	Abees Grove Church Road	D4 E4
Main Street West	D4	Mount Olive Church Road	B5	Lovelady Road	E4
West Main Street	C4	Brown Mountain Beach Road	C2 C3	Rockyford Street	C4
East Main Street	C4	Johnson Bridge Road	E4 E5	Shoupes Grove Church Road	E4
Main Street	D4	Antioch Road	D3	Smith Road	D3
College Street	C4	Amherst Road	D4	Catawba Street	D3 C4
Linville Falls Highway	A1	Hartland Road	C2 D3	Costner Road	F4
Old NC 18	D4 D5 D6 E6	Bethel Road	D4	North College Street	C4
Enola Road	D4 D5	Cape Hickory Road	F4	East Concord Street	C4
Jamestown Road	B4 C4 B5	Piney Road	C3 D3	Huffman Avenue	F4
Rhodhiss Road	E4 F4	Summers Road	D4	London Street	C4
Drexel Road	D4	North Old C 18	D4 D5	Burke Memorial Park Road	D4
North Green Street	C4	Spainhour Road	C3 C4	South College Street	C4
Malcolm Boulevard	E4	Frank Whisnant Road	C3 B4 C4	Main Avenue West	F4
Icard Rhodhiss Road	E4 F4	Old N C 18	D5 D6 E6	Bethel Street	D4
Blue Ridge Parkway	A1 B1	South Mountain Institute Road	A4	Stonebridge Drive	D4
Airport Rhodhiss Road	F4	Wards Gap Road	D6	North King Street	C4
Icard School Road	E4	Benfields Landing Road	B4	Collett Street	C4
Old N.C. Highway 10	E4 F4	Mount Gilead Church Road	D6	Millstone Avenue	D4 E4
Burke Street	D4 F4	Morning Star Church Road	B5	12th Street Drive Northwest	F4
Independence Boulevard	C4	Warlicks Church Road	E4 F4	South King Street	C4
2nd Avenue Northwest	F4	Vine Arden Road	C4 D4	Clement Boulevard Northwest	F4
I- 40 Access Road Southeast	F4	Causby Road	C4	39th Street Northwest	F4
Hickory Airport Road	F4	Watermill Road	C4	East McDowell Street	C4
Old United States Highway 70A	F4	Bennett Road	B5 C5	Queen Street	C4
Rutherford College Road	E4	Henry River Road	F4 F5	Lake James Road	A4
Eldred Street Southeast	E4	Throneburg Road	D3	North Bridge Street	C4
East Meeting Street	C4	Zion Road	D4	Hildebran Shelby Road	F4
1st Avenue Southwest	F4	Flat Gap Road	D4	Dellingers Loop	A4
Avery Avenue	C4	9th Avenue Drive Northwest	F4	Leman Gap Road	D6
South Center Street	F4	Texs Fish Camp Road	F4	Adako Road	C2
Tom Deal Avenue	D4	Huffman Bridge Road	D3 D4	Packs Hill Road	C2
Main Avenue Northwest	F4	Warlick Chapel Road	E5	Brittian Road	E5
South Green Street	C4	Messer Road	D4		

Other streets

Old NC 105	A2 B2 A3 A4 B4	Hopewell Road	C4 C5	Pea Ridge Road	B3 C3
Burkemont Road	C4 C5	Johns River Road	C2 C3	Pine Mountain Drive	D6
Fish Hatchery Road	B3	Rhoney Road	E5 D6 E6	North Powerhouse Road	B4
Pine Ridge Drive	D6	Watershed Road	C5 D5	Jenkins Road	C5
River Road	D5 E5	Henderson Mill Road	C3	Bost Road	C3 C4

Craig Creek Road	B2 C2
Powerhouse Road	B4
High Peak Mountain Road	D4
Old Laurel Road	E5
South Mountain Park Avenue	D6
Old Johns River Road	C3
Gwaltney Road	B3 C3 B4
Smokey Creek Road	D3
Roper Hollow Road	B5 C5 C6
Leger Road	D4 E4
Snowhill Church Road	B4
Old Table Rock Mtn Road	B2 B3
Walker Chapel Road	D5 E5
Gold Mine Road	B5 B6
Scott Road	B4 B5 C5
Dentons Chapel Road	C5
Will Hudson Road	E5 E6
Saint Marys Church Road	C4
Tomlinson Loop	E4
Wolf Pit Road	B3
Corn Hill Road	E5
Salem Road	C4
Baptist Camp Road	D5
Browning View Road	B3 B4
Gus Peeler Road	D6
Corpening Bridge Road	C3
Lake James State Park Road	B4
Dogwood Vista	D3
Laurel Street Northeast	D4 E4
South View Boulevard	D4
Saint Pauls Church Road	B4
Rose Creek Road	B3 C3
Adventist Circle	B3
Patton Road	B5
Conley Bumgarner Road	B4
Nobby Lail Road	E5
Campbell's Trace	A4 B4
Plantation Drive	B4 C4 B5 C5
East Paradise Harbor Drive	E4
Decker Road	E4
Southpointe Drive	B4
Gingercake Road	B1 B2
Morrison Road	B5
Silver Creek Springs Drive	C5
Rainhill Church Road	B5
Old Creek Road	D5
Wilkies Grove Church Road	E5
Sundown Road	B4
Jeeter Shell Avenue	E4
Bollinger Gap Street	B6
Clark Loop	C5
Jacumin Road	D4
Bryant Road	D4
Marsh Trail	D3
Enon Road	D4
Dogwood Knob Road	A1 B1
Claude Brittain Road	E5
Fox Gap Street	C5
Pete Brittain Road	C4 D4
Lail Road	B4 C4
Goodman Lake Road	C3
East Settings Bouldevard Northwest	D3 D4
Byrd Road	C4
East Burke Boulevard	E4
Duckworth Drive	D3
Rock Falls Road	D5
Rich Mountain Road	D5
Silver Creek Church Road	B5
Mortimer Road	B1
West Paradise Harbor Drive	E4
Propst Road	C4
Wilderness Edge Trail	B3
Lake Rhodhiss Drive Northeast	E4
Tallent Road	B5
Brookfield Road	D6
Buckhorn Tavern Road	B4
Lost Corner Road	C4
Youngs Creek Road	D5
Persimmon Road	D5 D6 E6
Old Amherst Road	D3
Joe Poore Road	B1
Mallard Road	D6
Silver Creek Lane	C5
East Parker Road	D4
Woodlawn Drive	D4 E4
Dixie Boulevard	C4
Ponderosa Road	D5
Miller Mill Road	E5
Mount Home Church Road	D4
Hayes Waters Road	C5
Roger Hill Road	E6
Jay Clark Road	C3 D3
Gardiol Avenue Northeast	E4
Wilson Road	F4
Oak Ridge Church Road	E4
Mineral Springs Mountain Avenue	D4 E4
Fish Hatchery Avenue	B3
Bollinger Loop	C5
Buckeye Hollow Road	B1
Shuford Farm Road	E3 E4
Peyronel Street	E5
John Berry Road	D4
Oakland Avenue	D4
Seitz Road	D4
Bridgewater Road	B4
Dale Farm Road	C5
Church Street Northwest	D4
Conservation Camp Road	D4
Berea Church Road	E4
Laurel Haven Avenue	D5
Linville Falls Road	A1
Settlemyre Road	D4
Ridgecreek Drive	C4
Wade Lowman Road	E5
Cornwell Drive	C4 C5
Ball Alley Creek Road	D4
Poteat Drive	C4 D4
Jeeter Carswell Road	C5
Bristol Creek Avenue	D3
Yellow Fork Trail East	B4
Joe Johnson Street	B1
Debbie Drive	D6
Dewroe Drive	B5
Paige Street	E5
Barnhill Orchard Road	D5
Shady Grove Road	E4
South Fork Avenue	E4 E5
Taylor Avenue	E4 E5
Butler Hills Road	D4
Israel Chapel Road	E4
Doc Pugh Road	E4
Western Avenue	C5
Ridge Boulevard	D5
Barus Pond Loop	D4
Williams Road	C4 D4
Turner Mill Road	C2 C3
Bradshaw Road	E5 D6 E6
Perkins Road Southeast	E4
Ramsey Road	E6
Old Dry Creek Road	B4
Pollard Avenue	B4
Milton Road	D4
Cook Road	D4
Dogwood Drive	D4 F4
Rock Hill Street	B4
Temple Street Southwest	D4
Warrior Fork Trail	C3
Seals Road	B4

Places on the map

- Blume Loop
- Broughton Hospital
- Broughton Hospital Reservoir
- Burke County landfill
- Catawba Meadows Park
- Catawba River Soccer Complex
- Connelly Springs
- Draughn High School
- Drexel
- Fiddler's Run
- Fonta Flora County Park
- Foothills Correctional Institution
- Foothills Regional Airport
- Freedom High School
- Freedom Park
- Geitner Rotary Park
- Glen Alpine
- Hildebran
- Hunting Creek
- Icard
- Jamestown Flea Market

Neighborhoods next door

- Granite Falls
- Hickory
- Lenoir
- Marion

Maps inside this one

- Morganton
- Valdese
- Drexel
- Hildebran
- Connelly Springs
- Glen Alpine
- Rutherford College
- Rhodhiss
- Icard
- Salem

- Johns River Game Land
- Lake James
- Lake James State Park
- Lake Rhodhiss
- Linville Gorge Wilderness
- Long Arm Boat-In Campground
- Lower Tindo Loop
- Mimosa Hills Country Club
- Morganton
- Morganton Heights
- Morganton Quarry (#147)
- NC Forestry Orchard Clone Bank
- Pisgah WRC Game Land
- Rhodhiss
- Rutherford College
- Salem
- South Mountains State Park
- Valdese
- Valdese Lakeside Park

VisitorFun attractions

- Lake James State Park
- South Mountains State Park

Where this is

United States › North Carolina › Asheville & the Foothills › Burke County

© OpenStreetMap contributors, Open Database License, openstreetmap.org/copyright · Map data: Protomaps · Boundary: Who's On First (CC-BY 4.0); Quattroshapes (CC BY 2.0)
https://visitorfun.com/maps/nc/burke-county