Carrboro Map

Town, Orange County, North Carolina

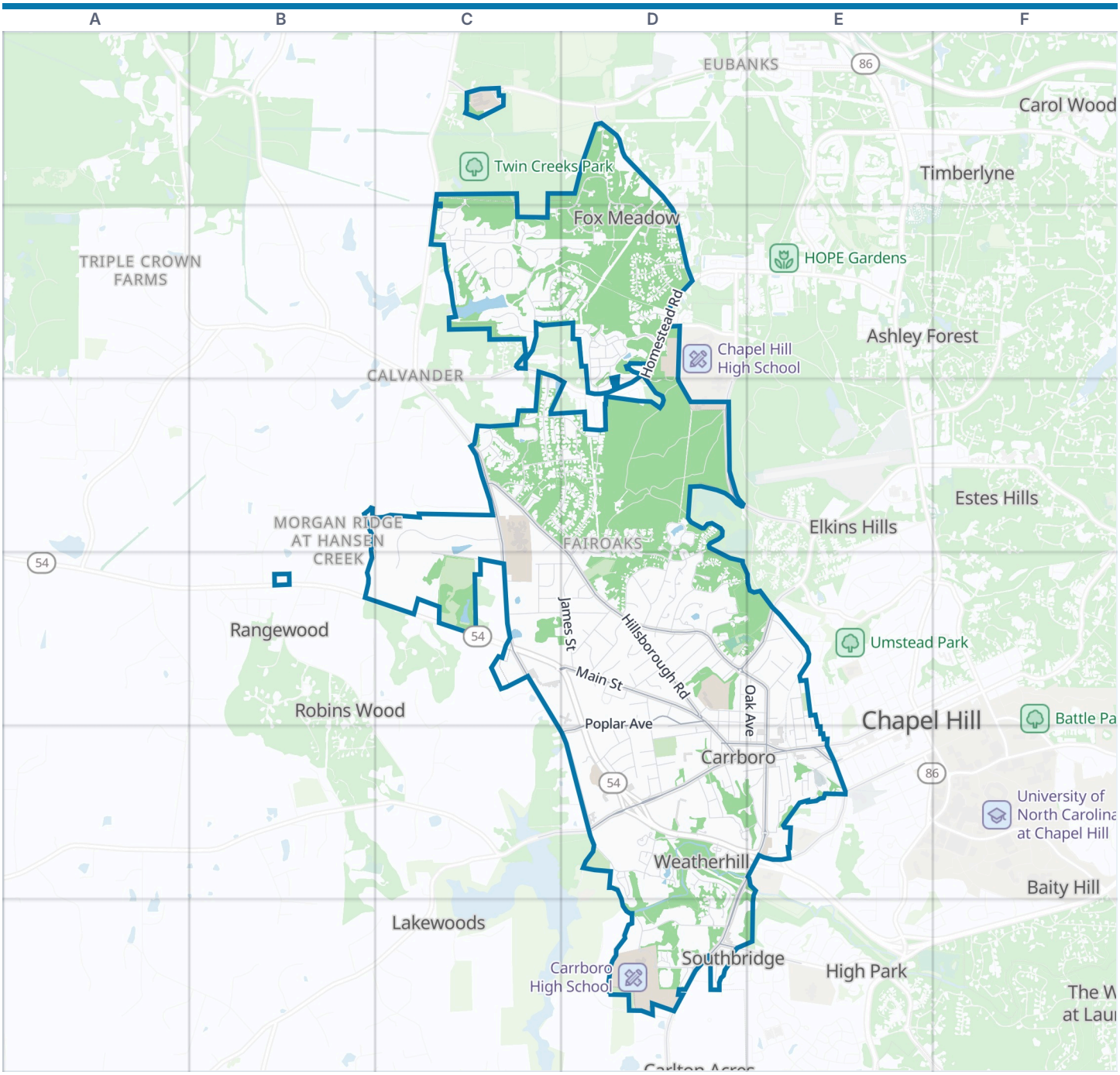

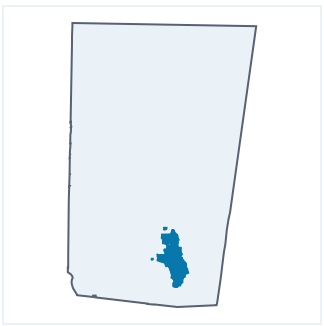

Carrboro boundary | Park | Water

Zoom out: Orange County map

© OpenStreetMap contributors, Open Database License, openstreetmap.org/copyright · Map data: Protomaps · Boundary: Who's On First (CC-BY 4.0); Quattroshapes (CC BY 2.0)
https://visitorfun.com/maps/nc/carrboro

Carrboro Map

Street index and places

Street index

Showing the 300 most important of 323 named streets, main roads first and then the longest. 23 more are left out to keep the street index to two pages.

Main roads

Hillsborough Road	C3 D3 D4	East Main Street	E5	West Weaver Street	D5 E5
West Main Street	C4 D4 D5 E5	Eubanks Road	C1	South Merritt Mill Road	E5
North Greensboro Street	D4 E4 E5	Old NC 86	C3	West Rosemary Street	E5
Smith Level Road	D5 E5 D6	West Franklin Street	E5	Merritt Mill Road	E5
Jones Ferry Road	D5	Old Fayetteville Road	C3 C4 D5	East Weaver Street	E5
Homestead Road	C2 D2 D3	West Poplar Avenue	D4 D5	Culbreth Road	D6
South Greensboro Street	E5	Seawell School Road	D3	West Cameron Avenue	E5
Estes Drive Extension	D4 E4	Rogers Road	D1 D2	North Merritt Mill Road	E5

Other streets

Pathway Drive	C3 D3 D4	Morningside Drive	D4	Tucker's Pond Drive	C1 C2
Lake Hogan Farm Road	C1 C2	Autumn Drive	C3 D3	Meadow Run Court	D1
Tallyho Trail	D1 C2 D2	Rainbow Drive	C4 D4	Tripp Farm Road	D3 D4
Winsome Lane	C3 C4	Jewell Drive	D2	Russell's Ford Road	C3
Long Meadows Road	C2	Lake Manor Road	C2	Oak Avenue Extension	E4
Hogan Woods Circle	C2 D2	Rosewalk Lane	D5	Watters Road	D4
James Street	D4	Oak Street	D4	Parkview Avenue	D3 D4
Stratford Drive	C2 C3	Pine Street	D4	Creekview Circle	D3
East Winmore Avenue	D2	Gary Road	D5	Farm House Drive	C3
Davie Road	D4 D5	Rockgarden Road	C3 D3	Elm Street	D4 D5
Carol Street	C4 D4	Turtleback Crossing Drive	C2 D2	Starlite Drive	E4 E5
Cobblestone Drive	D3	Lloyd Street	E4 E5	Sunset Drive	E5
Rock Haven Road	D6	Bolin Forest Drive	D4	Horne Hollow Road	C3
Berryhill Drive	D5	Legends Way	C2	Guthrie Avenue	E5
Robert Hunt Drive	D4	Shadow Ridge Place	C2	Purple Leaf Place	E5
Cates Farm Road	C3 D3	Sweet Bay Place	E5	Lucas Lane	D2 D3
BPW Club Road	D6	Lisa Drive	C4	Mary Street	D4
Spring Valley Road	D3 D4	Rossburn Way	D6	Bruton Drive	C3
Manor Ridge Road	D5 D6	North Fields Circle	C2	Staffield Lane	D2
Hogan Hills Road	C2	South Fields Circle	C2	Della Street	D2
Tramore Drive	C3 D3	Cheek Street	D4	Dromoland Road	C1
South Camellia Street	D2 D3	Weatherhill Point	D5	Roberson Street	E5
Blueridge Road	D4	Reynard Road	D2	Beechwood Drive	D5
Bolin Creek Drive	D4	Stable Road	D4	Wild Oak Lane	D3 D4
Waterside Drive	D3	Camden Lane	D2	Pine Hill Drive	D4
Strowd Lane	C4	Barington Hills Road	C3	Milton Drive	D4
Old Pittsboro Road	E5	Westview Drive	D4	Brewer Lane	E5
Shelton Street	D4 E4	Barnes Street	D5	Lantern Way	D5
Simpson Street	D4	Oleander Road	D5	Alabama Avenue	D5
Oak Avenue	E4 E5	Rock Creek West	D6	Lavender Street	D4
Wyndham Drive	D3	Towne Ridge Lane	C2	Lorilane Drive	D5
Westbrook Drive	D5	High Street	D4	Daffodil Lane	E5
Dairy Glen Road	C2	Quail Roost Drive	C4 D4	Cathy Road	D5
Sunset Creek Circle	C3	Pleasant Drive	E4	Williams Street	D4
Lindsay Street	D4 D5	Hanna Street	D4	Dillard Street	D4
Estes Park Extension	E4	Bim Street	D5	West Winmore Avenue	D2
Circadian Way	C3	Tar Hill Drive	D6	Cedarwood Drive	D5
Fidelity Street	D5	Maple Avenue	E5	Forest Court	D4
Broad Street	E4 E5	Prince Street	D5	South Peak Drive	D5 E5
East Poplar Avenue	D4 E4	Commons Way Drive	C2 D2	Sudbury Lane	D3 D4
Lorraine Street	D4	Orchard Lane	D6	North Hound Court	D2
Laurel Avenue	D5	Sterling Bridge Road	D2	Rock Spring Court	D3 D4
Claymore Road	D2	Deer Street	C4	Ashe Street	D4 D5

W Braxton Foushee Street	D5 E5	Atterbury Street	D2	South Hawick Court	D2
Viburnum Way	D4	Mulberry Street	E4	Parker Street	E4
Ellsworth Place	C3	Crabtree Drive	D5	Raven Lane	D4 D5
Garden Gate Drive	D3	Eugene Street	E5	Queen Street	D5
Lynn Drive	D5	Bert Street	D5	Woods Walk Court	D4
Waverly Forest Lane	D3	Lochlaven Lane	D2	Boyd Street	E5
Bel Arbor Lane	D4	Amber Court	D4	Drayton Court	D3 D4
Weathervane Drive	D4	Hogan Glen Court	C2	Merritt Street	D4 E4
Suffolk Place	D3	Goldston Drive	D4	Short Street	E5
Fenway Court	D5	The Hollow	C3	Tanglewood Lane	D5
Riverbirch Point	D5	Wannamaker Place	E5	Wren Place	D3 D4
Abbey Lane	D5	Colson Street	D5	Brendan Court	D2
Hanford Road	D3	Lattice Lane	D5 E5	Downing Court	C3
Inverness Way	D2	Willow Oak Lane	D5	Gail Court	D4
Ray Road	D6	Burns Place	D2	Sunset Ridge Lane	C3
University Lake Road	D5	Dairy Court	C2	Marlowe Court	D5
Renee Lynne Court	D6	Jasmine Court	D4	Arbor Creek Court	D2
Hogan Ridge Court	C2	Blackwood Drive	D4	John Martin Court	D4
Skye Drive	D2	Daphne Court	D4	Canton Court	C3
Yeargen Place	D3	Aberdeen Court	D4	Webb Drive	D4
Cheswick Court	D4	Orlando Place	D2 D3	Richard Dixon Court	D4
Lilac Drive	D4 D5	Painted Turtle Lane	C2	Rusch Road	D2
Hillcrest Avenue	E4	E Braxton Foushee Street	E5	Thomas Lane	D4
King Street	D5	Roberts Street	E5	Melba Circle	D4
North Camellia Street	D2	Two Hills Drive	E5	Piano Street	D2
Dove Street	D4	Whitmore Circle	D2	Reagan Mead Lane	C2
Keith Road	D5	Juniper Court	D6	Kit Lane	C2
Bayview Drive	C2	Sparkleberry Lane	D4	Primrose Lane	D5
Buck Taylor Trail	D3	Red Sunset Place	E5	Hunter Place	D4
Walden Drive	D5	Redfoot Run Road	D2	Jones Lake Road	D4
Glosson Circle	D5	Kiley Street	D2	Evans Court	D5 E5
Huntsman Court	D2	Bugle Court	D1	River Walk Lane	D5 D6
Jones Creek Place	C2	Crest Street	E4	Inara Court	D5
Kay Street	D4	North Hawick Court	D2	Buckeye Lane	C3
Todd Street	D4	Morgan Hill Court	D5	Harvest Court	D4
Hargraves Street	E5	Laughing Bird Lane	D4 D5	Avas Loop	C2
Lake Ridge Place	C2	Center Street	E5	Balmoral Place	D2
Hillview Street	E4	Calumet Court	D4	Randolph Court	D2
Andys Lane	D2	Philips Square	D2	Teagan Court	C2
Chaucer Court	D5	South Hound Court	D2	Brandlebush Drive	D4
Ruskin Drive	D2	Coleridge Court	D5	Cedarwood Lane	D5
Brace Lane	D2	Oak Spring Court	D6	Claremont Drive	D3
Ruth Street	D5	Colfax Drive	D3	Michaels Way	C3
Sanderway Drive	C3	Fowler Street	E4	Lair Court	D1 D2
Sharp Street	D2	Hill Street	E4	Cobblestone Place	D3
Sarita Lane	C4	Cobb Street	E5	Roger Cooke Circle	D4
Sue Ann Court	D4	Richland Court	D3 D4	Gloucester Court	D2
Lexes Trail	C2	Fairfield Court	D3	Misty Pines Place	D5
Friar Lane	D5	Neville Drive	D5	Bike Alley	E5

Places on the map

- 300 East Main
- ACR Supply Company
- Adams Tract
- Arby's
- Bellsouth Corporation
- Berryhill Rhododendron Bluffs
- Burger King
- Carlisle At Carrboro Assisted Living
- Carolina Dialysis-Carrboro
- Carolina Institute for Developmental Disabilities
- Carolina Springs
- Carr Mill Mall
- Carrboro Branch of Orange County Public Library
- Carrboro Community Garden
- Carrboro Community Garden at MLK, Jr. Park
- Carrboro Cybrary

Neighborhoods next door

- Ashley Forest
- Baity Hill
- Bolin
- Calvander
- Carol Woods
- Chapel Hill
- Downtown
- Elkins Hills
- Estes Hills
- Eubanks
- Franklin-Rosemary Historic District
- High Park
- Lakewoods
- Morgan Creek Hills
- Morgan Ridge At Hansen Creek
- Odum Village
- Rangewood
- Robins Wood
- Sedgefield
- Southbridge
- Stoney Brook
- The Woods at Laurel Hill
- Timberlyne
- Triple Crown Farms

- Carrboro Elementary Little Free Library
- Carrboro Elementary School
- Carrboro Farmers' Market
- Carrboro Fire-Rescue Department Station 1
- Carrboro Fire-Rescue Department Station 2
- Carrboro High School
- Carrboro Pediatrics & Internal Medicine
- Carrboro Plaza
- Carrboro Post Office
- Carrboro Public Works Department
- Carrboro Solid Waste Department
- Chapel Hill Tennis Club
- Charles Herman Wilson Park
- Fitch Lumber & Hardware
- Henry Anderson III Community Park
- Hogan Lake
- Jones Ferry Park and Ride Lot
- Lowlands Loop
- Martin Luther King Jr. Park
- Mellott Contractors
- Morris Grove Elementary School
- Seawell School
- The UPS Store
- Willow Creek Shopping Center

Where this is

United States › North Carolina › Raleigh, Durham & the Triangle › Orange County › Carrboro

© OpenStreetMap contributors, Open Database License, openstreetmap.org/copyright · Map data: Protomaps · Boundary: Who's On First (CC-BY 4.0); Quattroshapes (CC BY 2.0)
https://visitorfun.com/maps/nc/carrboro