Chapel Hill Map

Town, Orange County, North Carolina

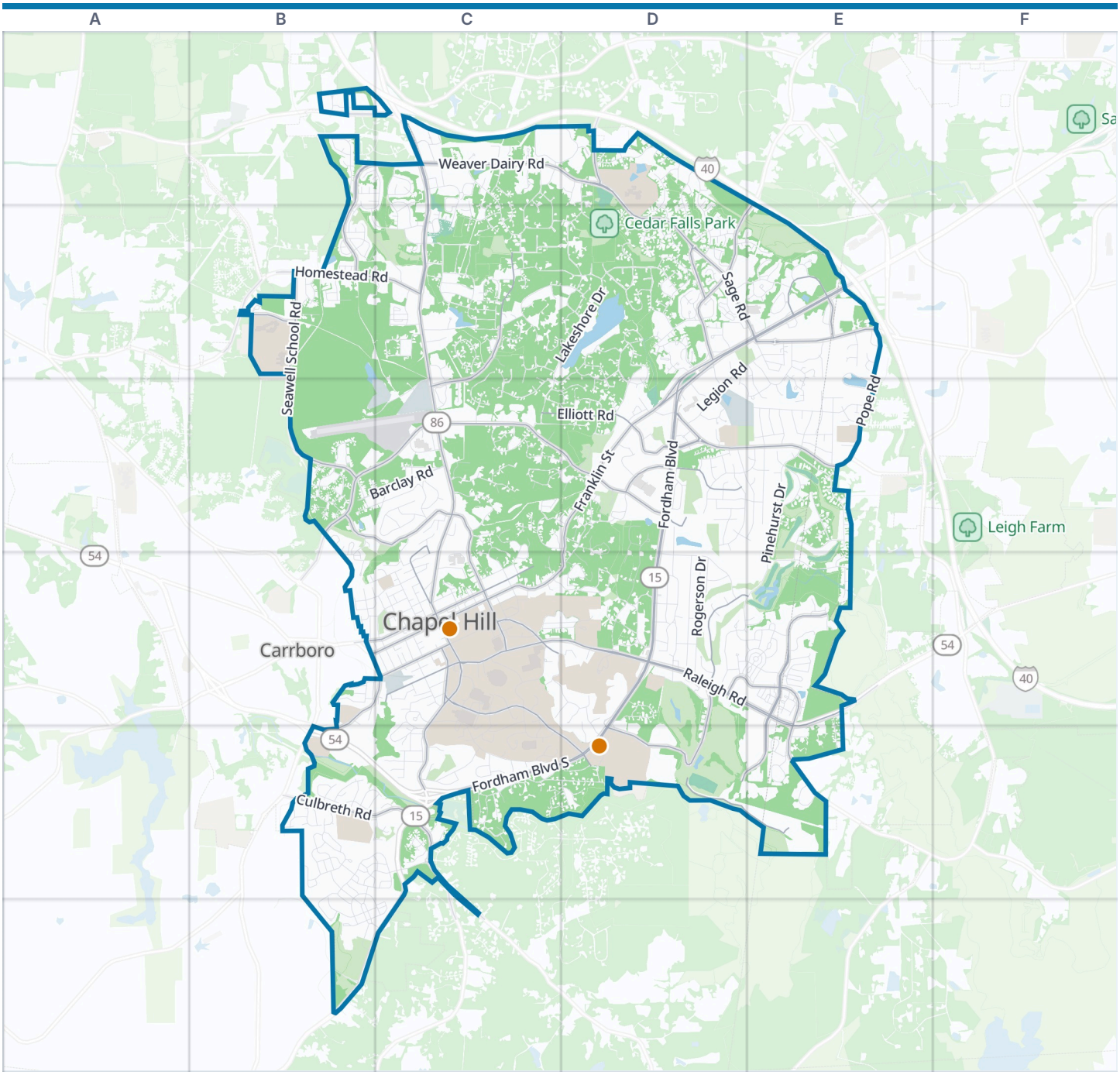

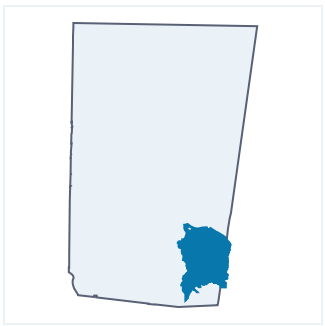

Chapel Hill boundary · VisitorFun attraction · Park · Water

Zoom out: Orange County map

© OpenStreetMap contributors, Open Database License, openstreetmap.org/copyright · Map data: Protomaps · Boundary: Who's On First (CC-BY 4.0); Quattroshapes (CC BY 2.0)
https://visitorfun.com/maps/nc/chapel-hill

Chapel Hill Map

Street index and places

Street index

Showing the 300 most important of 994 named streets, main roads first and then the longest. 694 more are left out to keep the street index to two pages.

Main roads

Martin Luther King Junior Boulevard	C1 C2 C3 C4	Sage Road	D2 E2	Burning Tree Drive	D4 E4
North Fordham Boulevard	D2 D3 D4	South Estes Drive	D3	Friday Center Drive	E4 D5 E5
Raleigh Road	C4 D4 E4 E5	Eubanks Road	B1 C1	East Rosemary Street	C4
Fordham Boulevard South	D4 C5 D5	Old Durham Road	E2	Hillsborough Street	C3 C4
Fordham Boulevard	D2 E2	South Road	C4 D4	Old Mason Farm Road	D5
South Columbia Street	C4 C5	McCauley Street	C4	South Merritt Mill Road	B4 C4 B5
Manning Drive	C4 C5 D5	West Franklin Street	B4 C4	Eastowne Drive	E2
North Columbia Street	C3 C4	Old Chapel Hill Road	E2	West Rosemary Street	C4
West Cameron Avenue	C4	Elliott Road	C3 D3	Pope Road	E2 E3
Pittsboro Street	C4	Weaver Dairy Road Extension	B1 C1 B2	Country Club Road	C4
Durham-Chapel Hill Boulevard	E2	Ephesus Church Road	D3 E3	West Barbee Chapel Road	D4 E4
Weaver Dairy Road	C1 D1 D2	Finley Golf Course Road	D4 D5 E5	High School Road	B2
East Franklin Street	D2 D3 C4 D4	Meadowmont Lane	E4	Raleigh Street	C4
Erwin Road	D2 E2	Piney Mountain Road	C2 C3	Sunrise Road	D1
North Estes Drive	C3 D3	Seawell School Road	B2 B3	East Lakeview Drive	E2
Homestead Road	B2 C2	Willow Drive	D3	North Merritt Mill Road	B4
Estes Drive Extension	B3 C3	Culbreth Road	B5 C5	Merritt Mill Road	B5
Mount Carmel Church Road	C5 C6	Umstead Drive	B3 C3	East Barbee Chapel Road	E4
		Barbee Chapel Road	E4 E5	Old Lystra Road	C5

Other streets

Pinehurst Drive	E3 D4 E4	Meadowmont Village Circle	E4	Mount Bolus Road	C3
Barclay Road	B3 C3	Perry Creek Drive	D1 D2	New Parkside Drive	B2 C2
Dobbins Drive	D2 E2 D3	Lancaster Drive	E4	Flemington Road	D4
Shady Lawn Road	C2 D2	Municipal Drive	B3 C3	Kingston Road	C1 C2
Laurel Hill Road	C4 D4 D5	Highland Woods Road	D4 D5	Markham Drive	D2
Morgan Creek Road	C5	Windsor Circle	C2	Ridgecrest Road	D2 D3
Mason Farm Road	C4 C5	Old Forest Creek Drive	C2	Lonebrook Drive	C1 C2
Greenwood Road	D3 D4	Coker Drive	C5 D5	Clark Lake Road	E2 E3
Kenmore Road	D2	Ridge Road	C4	Kensington Drive	C3
Harkness Circle	C1 D1	Standish Drive	E2 E3	Copperline Drive	B5 B6 C6
Christopher Road	D3 D4	Westbury Drive	B5	Colony Woods Drive	E3
Hamilton Road	D4	South Lakeshore Drive	D2 C3 D3	Glandon Drive	C4 D4
North Lakeshore Drive	C2 D2 C3	Dixie Drive	C2	Weaver Mine Trail	E4
Rogerson Drive	D4	Old Mill Road	D4	Palafox Drive	B1 C1 B2 C2
Fountain Ridge Road	E3	Perkins Drive	C1	Silver Creek Trail	D1 D2
Oakwood Drive	D4	Honeysuckle Road	D2	North Street	C4
Tinkerbell Road	E3	Bolinwood Drive	C3	Church Street	C4
Nottingham Drive	E3	Old Oxford Road	D2 D3	Kirkwood Drive	D2
Service Road	D2 E2 D3	Roosevelt Drive	D3 D4	Davie Circle	C4 D4
Sweeten Creek Road	D1	Caswell Road	C3	Hillcrest Circle	D3 D4
Cedar Hills Circle	C1 C2	Wesley Drive	C3	Sheffield Circle	E3
Legion Road	D2 E2 D3	Glendale Drive	C4 D4	Market Street	B6
Cleland Drive	D4	Hayes Road	D4	Collums Road	C2
Edgewater Circle	B5 C5 B6	Elizabeth Street	C3 D3	Carmichael Street	D4 D5
Ironwoods Drive	B3	Kings Mill Road	C5 D5	Granville Road	C3 D3
Emory Drive	D3 E3	Severin Street	B3 C3	Village Drive	B3 B4
Highgrove Drive	B5	Brookview Drive	C2 D2	Quail Hill Court	D4
Longleaf Drive	D3 E3	Purefoy Road	C5	Michaux Road	D3
Lakeshore Lane	D2	Booker Creek Road	D2	Prestwick Road	D4
Village Crossing Drive	E4	North Boundary Street	C3 C4	Old Sterling Road	D2 E2
Churchill Drive	D3 E3	Old Larkspur Way	B1	Pinegate Circle	E2
Burlage Circle	C3 D3	Summerfield Crossing Road	D2	Westwood Drive	C4 C5

Graylyn Drive	B5 B6
Cosgrove Avenue	D2 E2
Overland Drive	E3
Drew Hill Lane	E2
Skipper Bowles Drive	C4 C5
Shepherd Lane	D3
Huntington Drive	C2 C3
Old Oxford Road East	D2
Leclair Street	D3 E3
Parkside Circle	B5 C5
Parkview Crescent	B5
Aquatic Drive	C2
Stancell Drive	E4 E5
Edisto Court	C1
Westside Drive	B5
Village Center Drive	B1 C1
Cedar Breeze Lane	E4
Allard Road	C3 D3
Kenan Drive	C5
Forbush Mountain Drive	C2
Foxwood Drive	D2
East Cameron Avenue	C4
Stateside Drive	C2
Meadowbrook Drive	C3 D3
New Castle Drive	E3 E4
Galway Drive	E3
Parkridge Avenue	E4
Williams Circle	C3
Donegal Drive	E3
Tenney Circle	C3 C4
Clayton Road	C3 D3
Tremont Circle	C1
Summerwalk Circle	E5
Dogwood Drive	C4 C5
Kildaire Road	B6 C6
Environ Way	D4
Scarlett Drive	E2
Cedar Fork Trail	D1 D2
Faison Road	D4 E4
Telluride Trail	D1 D2
Rolling Road	D2 D3
Alice Ingram Circle	E5
Brookgreen Drive	B5 B6
Sedgefield Drive	D2
Sprunt Street	D4 E4
Bluefield Road	E2
Curtis Road	C3
Hibbard Drive	C4 C5
Highview Drive	E3
Stagecoach Road	D4
Rock Creek Road	C2
West University Drive	C4
Bradley Road	C3
Caldwell Street	C4
Maxwell Road	D4
Saint Thomas Drive	E2 E3
Valley Park Drive	D3
Baity Hill Drive	C5
Providence Glen Drive	E2
Chateau Place	B2 C2
North Roberson Street	C4
Sourwood Circle	C5 D5
Stadium Drive	C4
Westminster Drive	C1
Foxcroft Drive	D2
Simerville Road	E4
Lone Pine Road	C3
Arlington Street	C2 D2
Dubose Home Lane	E4
Ransom Street	C4
Englewood Drive	D2 E2
Glade Street	B5
Facilities Drive	C3
Mitchell Lane	C4
Cross Creek Drive	C1
Coolidge Street	C5
Collinson Drive	C2
Airport Drive	C3
Forsyth Drive	E2 E3
Windhover Drive	D2
Glenmore Road	C1 C2
Library Drive	D3
Saluda Court	C1 C2
Gimghoul Road	C4 D4
Hickory Drive	D3
Woodleaf Drive	B3
Justice Street	C3
William Blythe Drive	C4 C5
Glenhaven Drive	B5
Sharon Road	E3
Coleridge Drive	D2
Brookstone Drive	C2
Woodhaven Road	D2 D3
Park Bluff Drive	E4
Paul Hardin Drive	C4
Providence Road	E2
Sugarberry Road	D3 D4
Aberdeen Drive	B5 B6
Butternut Drive	C2
Chesley Lane	D2
Cobble Ridge Drive	B5
Grove Street	D3
Landerwood Lane	E3
North Graham Street	B4 C4
Ridgefield Road	D3
Shadowood Drive	C3
Velma Road	D3
Central Park Lane	C4
Arrowhead Road	D4
Little John Road	E4 E5
Oxford Hills Drive	D2 D3
Carraway Crossing	B1
Vance Street	C4
Indian Trail Road	C2
Lyons Road	C3 D3
Jay Street	B4
South Boundary Street	C4
Bennett Road	C5
Whitehead Circle	C5
McMasters Street	B4 C4
Paul Green Theatre Drive	C4
Pine Needle Lane	E4
Dickens Court	D2
Kendall Drive	D4
Greene Street	C3
Taylor Street	C2
Red Bud Lane	D2
South White Oak Drive	E2
Pritchard Avenue	C4
Audubon Road	D3
Deepwood Road	C3
Fern Lane	D5
Cedar Club Circle	E4
Cedar Street	C3
Halifax Road	C3
Somersview Drive	C2
Melville Loop	D2
Virginia Drive	C2
Kipling Lane	B2
Dogwood Acres Drive	B6
Pritchard Avenue Extension	C3 C4
Lake Ellen Drive	C2
Evergreen Lane	C4 D4
Crest Drive	B4 C4
Howell Street	C5
Sumac Road	B6
Timber Hollow Court	C2 C3
Marin Drive	B5

Places on the map

- Advent Lutheran Church
- Battle Park
- Booker Creek Basin Park
- Cardinal Deck
- Carolina North Forest
- Cedar Falls Park
- Chapel Hill Bible Church
- Chapel Hill Country Club
- Chapel Hill High School
- Chapel Hill Memorial Cemetery
- Clark Lake
- Coker Arboretum
- Coker Pinetum
- Colony Lake
- Community Center Park
- Dogwood Deck
- East Chapel Hill High School
- Eastgate Shopping Center
- Eastowne Office Park
- Eastwood Lake
- Emily Braswell Perry Park
- Entrance/Exit

Neighborhoods next door

- Carrboro

Where this is

United States › North Carolina › Raleigh, Durham & the Triangle › Orange County › Chapel Hill

- Ephesus Elementary School
- Ephesus Park
- Finley Fields Track
- Finley Golf Course
- Franklin Street Post Office
- Garden Library
- Glenwood Elementary School
- Grace Church
- Granville Towers Parking
- Greendale Park
- Homestead Park
- HOPE Gardens
- North Carolina Botanical Garden
- Pritchard Park
- Southern Community Park
- Umstead Park
- University of North Carolina at Chapel Hill
- University Place

VisitorFun attractions

- Ackland Art Museum
- North Carolina Botanical Garden

© OpenStreetMap contributors, Open Database License, openstreetmap.org/copyright · Map data: Protomaps · Boundary: Who's On First (CC-BY 4.0); Quattroshapes (CC BY 2.0)
https://visitorfun.com/maps/nc/chapel-hill