Davidson Map

Town, Mecklenburg County, North Carolina

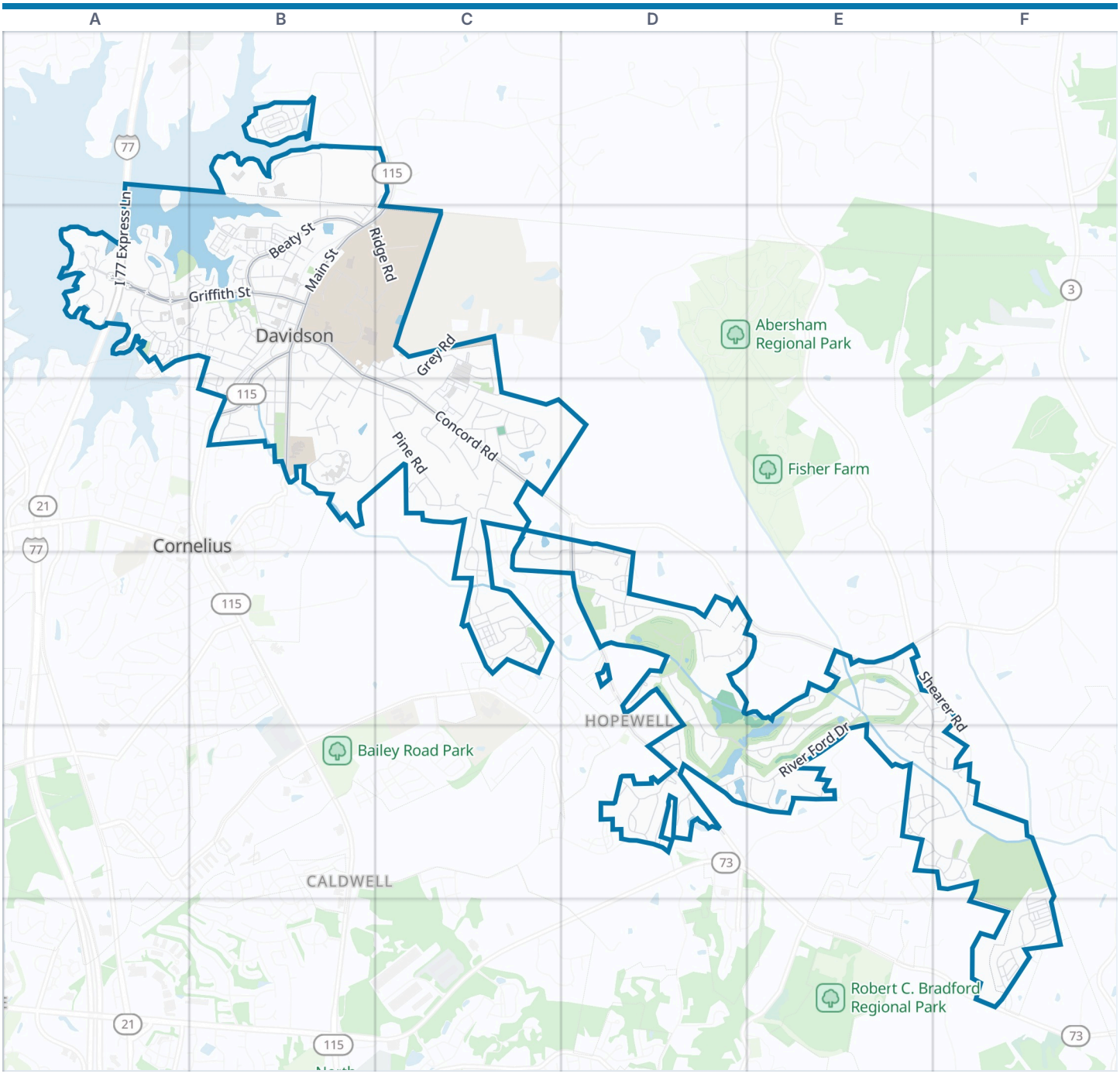



Davidson boundary | Park | Water

Zoom out: Mecklenburg County map

© OpenStreetMap contributors, Open Database License, openstreetmap.org/copyright · Map data: Protomaps · Boundary: Who's On First (CC-BY 4.0); Quattroshapes (CC BY 2.0)
https://visitorfun.com/maps/nc/davidson

Davidson Map

Street index and places

Street index

Showing the 300 most important of 344 named streets, main roads first and then the longest. 44 more are left out to keep the street index to two pages.

Highways

I 77 Express Lane	A1 A2	I-77 South	A1 A2	I-77 North	A1 A2

Main roads

North Main Street	B2 C2	Concord Road	B2 C3	Beaty Street	B2
South Main Street	B2 B3	Davidson-Concord Road	D4 D5	South Street	B2 B3
Mecklenburg Highway	C2	Griffith Street	A2 B2	East Rocky River Road	E4

Other streets

River Ford Drive	D4 E4 D5 E5	Westside Terrace	B2	Twin Oaks Road	B3
River Falls Drive	D4 E4 D5 E5	Woodlands Trail Drive	D5	Mayes Road	D5
Avinger Lane	B3 C3	Conroy Avenue	C2 C3	Piermont Street	F4
Robert Walker Drive	C4 D4	Dogwood Lane	B2 C2 C3	Royal Court Drive	E4 E5
Dembridge Drive	E4 F4 E5 F5	June Washam Road	E5 F5	Vernon Drive	B3
Jetton Street	A2 B2	North Faulkner Way	C2 C3	Cathey Street	B3
Ingersoll-Rand Road	B1 B2	Northeast Drive	A2	Bear Track Drive	E5 F5
Bradford Park Drive	C4	Hammock Lane	E5	South Thompson Street	B2 B3
Ashby Drive	C3	Peninsula Drive	A2	Lakeside Avenue	B2
Summers Walk Boulevard	F5 F6	Lavender Bloom Loop	B1	North Kimberly Road	C3
Pine Road	C3	Kimberly Road	C3	Central Park Circle	A2 B2
Davidson Gateway Drive	A2 B2	Scanlan Way	D5	Mock Road	B2
Shearer Road	E4 F4 E5 F5	Harbour Place Drive	A2	Hagen Knoll Drive	D4
River Crossing Boulevard	D4	Naples Drive	B2	Silas Place Drive	F6
Hudson Place	C3 C4	Magnolia Street	B2	Virginia Road	C3
Ridge Road	B2 C2	Goodrum Road	A2	Pages End	D5
Lorimer Road	B2 B3 C3	Sloan Street	B2	Northwest Drive	A2
Delburg Street	B2	Morrison Hill Road	C3	Carnegie Overlook Boulevard	D4
Armour Street	B2	Fairview Lane	C3	San Michele Place	B2
Reinsch Drive	E5 F5	Eastway Street	B3	Windward Drive	B2
Walnut Street	B2 B3	North Downing Street	C3	Rocky Bluff Looop	E4
Patterson Court Circle	B2	Churchill Road	C3	Chambers Street	C3
Spring Street	B2 B3	Lauren Lane	D5	James Alexander Way	B3
Jackson Street	B2	Evening Primrose Drive	D5	Rollingdale Lane	E5 F5
Bridges Farm Road	B1	Lilac Mist Loop	B1	Lingle Drive	C3
Stuttgart Road	E5 F5	Depot Street	B2	Park Avenue	A2
Wildcat Trail	E4 E5	Bally Bunnion Way	D4	Spencer Street	C3
Patrick Johnston Lane	C3	Cypress Garden Drive	C4	Senior Lane	B2 C2
Grey Road	C2 C3	Southwest Drive	A2	Meadowbrook Lane	B3
Helen Benson Boulevard	F6	Poetry Lane	D4	Faculty Drive	B2
Davidson Park Drive	D5	Kiser Corner Lane	F6	Appolinaire Drive	D3 D4
Watson Street	B2	Newburg Hill Road	C4	Gamble Street	B2
Catawba Avenue	A2 B2	Pierre Reverdy Drive	D3 D4	Goodrum Street	B3
Potts Street	B2 B3	Greenway Street	B3	Matthew McClure Circle	C3
Samuel Spencer Parkway	C3 C4	Shearer Street	C1 B2	McConnell Drive	C3
Wooden Tee Drive	D4	Saddle Creek Court	E5	Cotton Gin Alley	B2 B3
Overleaf Lane	D4 E4	Indian Oaks Lane	E5	D Road	B2
Baker Drive	B2	Harper Lee Street	C2 C3	Portside Drive	A2
Gillican Overlook	F5	Maplecroft Lake Lane	E5	Boulder Rock Loop	D5
O'Henry Avenue	C2 C3	Lake Park Drive	A2	Maddy Lane	E5
Pat Stough Lane	C3	Verlaine Drive	D4	Lynbrook Drive	C3
Westmoreland Farm Road	C3 D3 C4 D4	Bartle Creek Drive	C4	Lakeview Avenue	B2
Amalfi Drive	B2	Caldwell Lane	C3	Torrence Circle	A2
Woodland Street	B2 B3	Crescent Drive	C3	Riverwind Lane	D5
Greyton Lane	E4	Thompson Hall Avenue	B2 B3	South Village Lane	B3

Swan Haven Court	E5
Parting Oaks Lane	D5
Park Terrace	C4
Ward Lane	B2
Griffith Dairy Way	B3
Susan T Goodrum Byway	C2 C3
Stonebriar Ridge Drive	C4
Martingale Lane	E5
Mock Circle	B2
Spinnaker Cove Drive	A2 B2
Turnberry Court	E4
South Faulkner Way	C2 C3
Centre Court Drive	E4 E5 F5
Clemens Place	C2
Pinecrest Street	B3
Gateway Crossing Court	A2
Wesser Street	B2
Martin Court Drive	B2
Rose Glenn Lane	F6
John W McConnell Byway	C2
Nantahala View Road	B2
College Drive	B2
Ney Circle	C2
Wolfe Street	C2
Cedar Grove Circle	C3
East Rock Court	D4 E4
Potts Park Lane	B2 B3
Alexandria Drive	C4
Laurel Oak Court	D5
North Lynbrook Drive	C3
Old Meeting Way	A2
Faust Road	A2
Twain Avenue	C3
Brookhollow Court	C4
Landen Forest Lane	F6
Sewell Alley	A2
Elm Row Court	D5
Lois Glenn Lane	F6
Park Forest Street	B2
Derbyton Lane	D5
Leavitt Lane	F6
Picasso Alley	D4
Viola Forest Lane	F6
Downing Street	C3
Eden Street	B2
Sharon Dale Drive	F6
Martin Street	C3
Bradford Walk Lane	F6
Hillside Drive	B2
Lake Cornelius Boulevard	A2
Houston Street	B2
Glasgow Street	B2
Cunningham Grove Drive	B2 B3
Marler S Tuttle Byway	C3
Windsor Crest Court	C4
Claudel Court	D4
Sarah Louise Drive	F6
Edgewater Park Street	B2
Naramore Street	B2
Spinnaker Court	B2
View Lake Street	B2
Heath Aster Way	D5
Junaluska Drive	B2
Bailey Springs Drive	C4
Ardrey Circle	C3
Crabapple Court	C4
Green Knoll Trace	F5
Ridgewood Avenue	B3
Brenthaven Drive	C4
Claude H McConnell Byway	C3
Winged Thistle Court	E4
Sandy Oak Road	B2
North Harbor Place	A2
Roundway Down	C2
James Ervin Way	F6
Grand Slam Drive	D4
Hobbs Street	B2
Miriam G Tuttle Byway	C3
Dormitory Drive	B2
Floyd Court	E5 F5
Brant Alley	A2
Saint Albans Lane	C3
Wyatts Way	C3
Old Arbor Court	E5 F5
Thompson Street	B2
John Ross Way	A2
Mary E Gamble Byway	C3
Neff Knoll Lane	F5
Chairman Blake Lane	B2
Westside Trail	B2
Dimetrics Lane	B2
Golden Bear Circle	D4
Mimosa Street	B3
Sweet Magnolia Court	B1
Notchwood Lane	E5
Cannon Crossing Way	D5
Copeland Way	E5
Julia Circle	B2
Hamilton Street	B2
Winged Oak Way	E4
Nadghia Circle	E5
Park Drive	B2
Wallace M Gamble Byway	C3
Annie Lowery Way	B2
Delburg Mill Alley	B2
Arkansas Lane	F5
Williams Road	B2
Eugenia Street	B3
Justin Michael Place	F6
Silent Falls Cove	F5
Jib Court	B2
Melissa Ann Way	B2
Soocow Lane	B3
Emma Claire Lane	B2
Gainesway Court	D5
Woody Lane	C3
Dairy Barn Drive	B3
Iris Meadow Drive	B1
Sanderson Hill Road	D5
Baudelaire Court	D4
Brynleigh Way	F6
Hoke Lane	B2
Swaney Lane	D4
Laurel Lane	B2
North Thompson Street	B2 C2
Merion Golf Place	D4
Crane Street	B2
Macklin Alley	A2
Southeast Drive	A2
Center Drive	A2
Panola Alley	A2
Reflection Rock Court	D4
Siesta Alley	A2
Symbolist Alley	D4
Barra Row	B2
Cloyd S Goodrum Byway	C3
Caladium Drive	B1
Reid Way	B2
Image Alley	D4
Carson Drive	C3
Mary Jane McConnell Byway	C3
Poppy Field	B1
Mallard Court	B2
Nelson Lane	B2
James Coy Road	D5
Jillians Lane	B1
Lake Davidson Park	B2
Shorecrest Drive	B2
Carly Commons Lane	F6
Parkview Street	B2
Elizabeth Dare Drive	F6
Park Terrace Lane	C4
Siracusa Court	B2

Places on the map

- 1992 Team Field
- Alumni Soccer Stadium
- Baker-Watt Science Complex
- Barger Lake
- Beaver Dam
- Carol Grotnes Belk Turf Field
- Chairman Blake House
- Cherry Court
- Christian Aid Society Cemetery
- Covington Golf Course
- Covington Tennis Courts
- CVS Pharmacy
- Davidson Branch Library
- Davidson College Cemetery
- Davidson College Presbyterian Church
- Davidson College Stadium

Neighborhoods next door

- Caldwell
- Cornelius
- Downtown
- Hopewell
- Smithville

Where this is

United States › North Carolina › Charlotte Region › Mecklenburg County › Davidson

- Davidson Fire Station #2
- Davidson Town Hall and Community Center
- Davidson Village Inn
- Evergreen Court
- Faulkner Square Park
- Forest Park Playground
- Greyton Lane Pool
- Harris Teeter
- Homewood Suites by Hilton Davidson
- Intramural Field
- Irwin Belk Track
- Lake Davidson Nature Preserve
- Lake Norman Co - North Harbor Marina
- Magnolia Court
- Maple Court
- Martin Court Drive
- Masala Mastee
- Patterson Court
- River Run Country Club
- Roosevelt Wilson Park
- RRCC Driving Range
- Smidge Inlet
- St. Alban's Episcopal Church
- West Branch Nature Preserve

© OpenStreetMap contributors, Open Database License, openstreetmap.org/copyright · Map data: Protomaps · Boundary: Who's On First (CC-BY 4.0); Quattroshapes (CC BY 2.0)
https://visitorfun.com/maps/nc/davidson