Goldsboro Metro Area Map

Metropolitan area, North Carolina

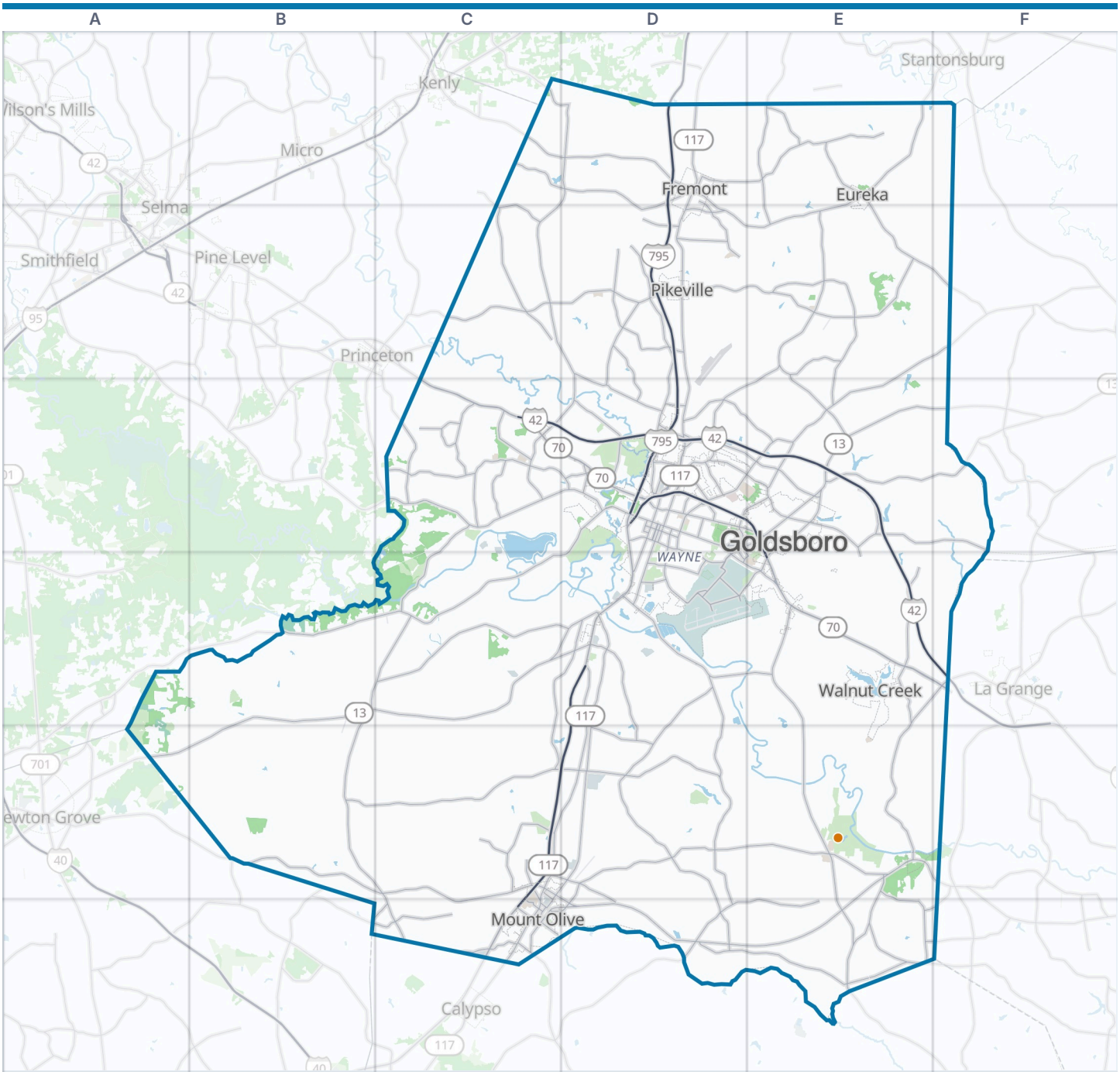

Goldsboro Metro Area

Park or forest

County line

VisitorFun attraction

Zoom out: North Carolina map



A metropolitan statistical area as the U.S. Office of Management and Budget delineated it in July 2023: Wayne County. About 120,000 people lived here in 2024.

© OpenStreetMap contributors, Open Database License, openstreetmap.org/copyright · Map data: Protomaps · Boundary: U.S. Census Bureau, Cartographic Boundary Files 2024

https://visitorfun.com/maps/nc/goldsboro-metro-area

Goldsboro Metro Area Map

County, cities and highways

County

Wayne County	D4

Cities and towns on the map

Eureka	E1	Mount Olive	C6
Fremont	D1	Pikeville	D2
Goldsboro	D3	Walnut Creek	E4

Principal cities

Goldsboro

Parks and preserves

Cliffs of the Neuse State Park

Main highways

I-42	C3 D3 E3 E4 F4
I-795	D1 D2 D3
US 13	A5 B4 B5 C4 D3 ...
US 70	C3 D3 D4 E3 E4 F4
US 117	C5 C6 D1 D2 D3 ...
NC 50	B5
NC 55	B5 C5 C6
NC 111	D3 E3 E4
NC 222	D1
NC 581	D3 D4

Where this is

United States › North Carolina › Goldsboro Metro Area

VisitorFun attractions

Cliffs of the Neuse State Park

© OpenStreetMap contributors, Open Database License, openstreetmap.org/copyright · Map data: Protomaps · Boundary: U.S. Census Bureau, Cartographic Boundary Files 2024
https://visitorfun.com/maps/nc/goldsboro-metro-area