Holly Springs Map

Town, Wake County, North Carolina

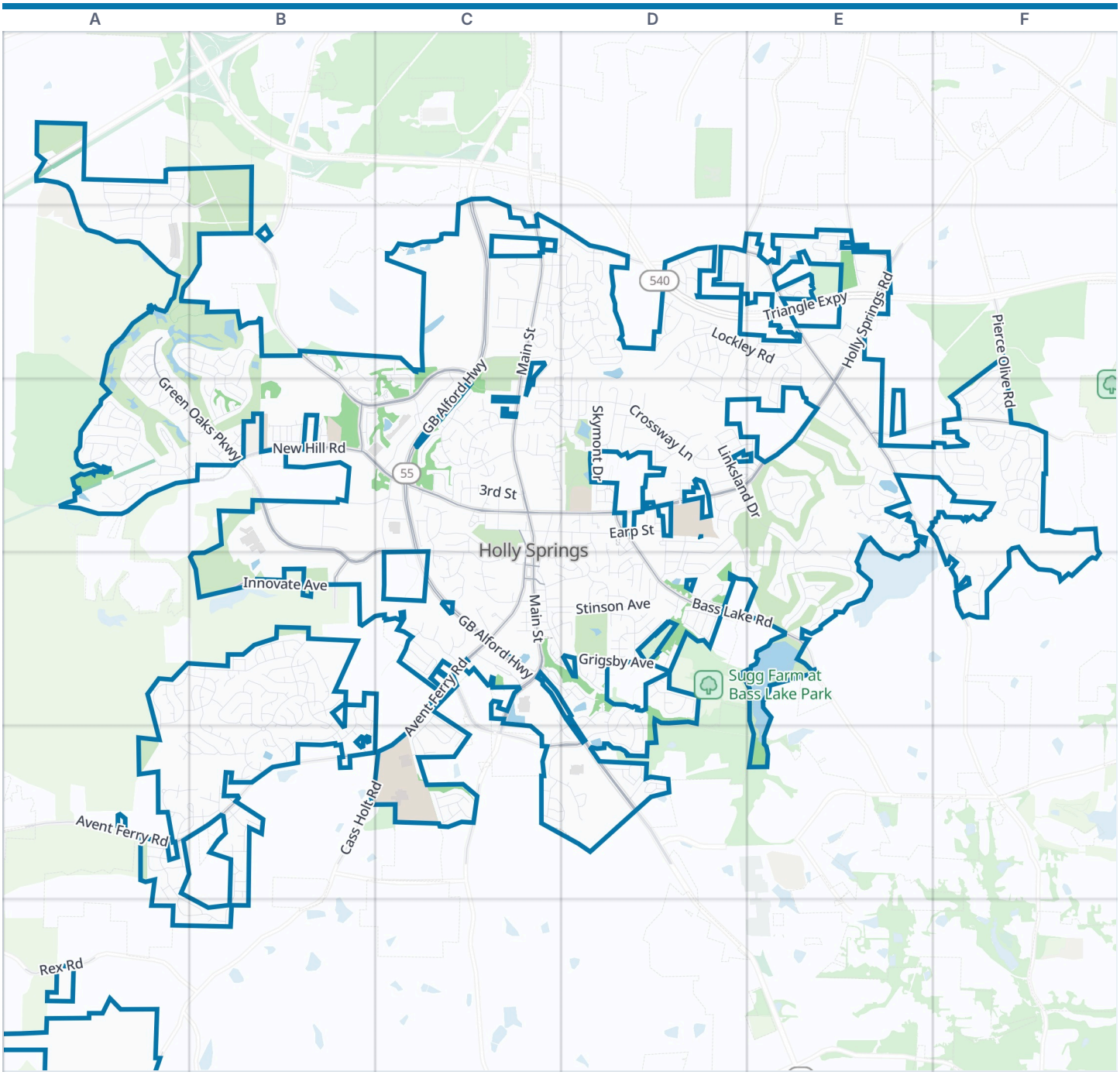

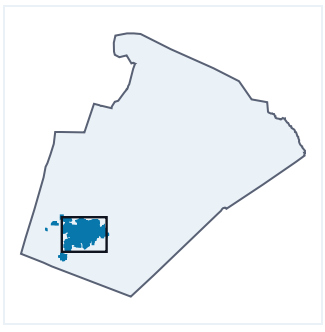

Holly Springs boundary Park Water **Zoom out: Wake County map**

This map is framed on the streets of Holly Springs. Its official boundary reaches beyond this frame, with 0.5% of its road length: the box on the small map shows the part drawn here.

© OpenStreetMap contributors, Open Database License, openstreetmap.org/copyright · Map data: Protomaps · Boundary: Who's On First (CC-BY 4.0); Quattroshapes (CC BY 2.0)
https://visitorfun.com/maps/nc/holly-springs

Holly Springs Map

Street index and places

Street index

Showing the 300 most important of 782 named streets, main roads first and then the longest. 482 more are left out to keep the street index to two pages.

5 more streets lie in the part of Holly Springs outside this map.

Highways

Triangle Expressway	D2 E2
Claude E. Pope Memorial Highway	A1

Main roads

GB Alford Highway	C1 C2 C3 C4 D5
Holly Springs Road	E2 C3 D3 E3
North Main Street	C2 C3
South Main Street	C3 C4
West Holly Springs Road	C3
East Williams Street	C2
North Broad Street	D5
Avent Ferry Road	C3 C4 A5 B5 C5
Sunset Lake Road	D2 E2 E3 F3 F4
Kildaire Farm Road	E2
Innovate Avenue	B4
Bumgardner Drive	B4
Green Oaks Parkway	A2 A3 B3 C3 B4 C4
New Hill Road	A3 B3 C3
Bass Lake Road	D3 D4 E4
Bennet Knoll Parkway	C2 B3 C3
Old Holly Springs Apex Road	B2 B3
Cass Holt Road	B5 C5 A6
Optimist Farm Road	E3 F3
Pierce Olive Road	F2 F3
Ralph Stephens Road	C4 C5 D5
Old Smithfield Road	C1 C2
Piney Grove-Wilbon Road	C5
Rex Road	A6
Rogers Street	C4
West Ballentine Road	C4
Stephenson Road	D2

Other streets

Crossway Lane	C3 D3 E3
Lockley Road	D2 E2
Holly Meadow Drive	B4 B5
Grigsby Avenue	C4 D4
Hollymont Drive	B4 B5
Linksland Drive	D3 E3 E4
Carolina Springs Boulevard	A1 B1 B2
Sunset Fairways Drive	E2 E3
Earp Street	C3 D3
Gable Ridge Lane	D3 E3 D4 E4
Salem Ridge Road	E3 E4
Ancient Oaks Drive	A3
Ivy Arbor Way	A2 B2
Grand Hill Place	C2 C3
Thomas Mill Road	B3 C3
Stinson Avenue	C4 D4
Texanna Way	A5 B5
West Ballentine Street	C3 C4
Oakhall Drive	C3
Sunset Forest Circle	E3
Lake Edge Drive	E4
Woods Creek Road	A1 A2 B2
Creek Haven Drive	C2 D2
Holly Thorn Trace	B4 B5
Morning Oaks Drive	A3 B3
Wellspring Drive	D2
Anchor Creek Way	C2 D2
River Falls Drive	D2
Rambling Oaks Lane	A3
Carova Bend	A1 A2
Cayman Avenue	C3 D3
Skymont Drive	D3
Dexter Ridge Drive	A4 B4 A5
Avent Meadows Lane	B4
Wanderview Lane	F3
Linden Ridge Drive	C3
Village Walk Drive	C4
Wildwood Farm Way	C5 D5
Teal Lake Drive	D4 D5
Canterwood Drive	D2 E2 D3 E3
Ramsours Mill Drive	A5 A6 B6
Chrismill Lane	D3
Sunset Walk Lane	D3 D4
Vinewood Place	C2 C3
Commons Drive	C2 D2
Cahors Trail	A5 B5
Morgan Ridge Road	C4
West Elm Avenue	C4
Brightling Way	F3
Lake Flower Drive	E3
Pyracantha Drive	A4 B4
Arbor Crest Road	C2 D2
Deercroft Drive	A1
Lassiter Road	E2 E3
Cline Falls Drive	C4 C5
Bikram Drive	D3
Flint Point Lane	D3
Arbor Creek Drive	C2 D2
Wescott Ridge Drive	E3 F3
Irving Parkway	C3
Addison Pond Drive	A3
Golf Vista Trail	A2 B2
Norwalk Street	D3 D4
Calvander Lane	A2
Kenmont Drive	E3
Moore Hill Way	B3
Edgepine Drive	F3
Flatrock Lane	D3
Trotter Bluffs Drive	C4
Redhill Road	F3
Fairway Vista Drive	A3
Hidden Cellars Drive	D4 D5
Streamwood Drive	F3
Steedmont Drive	C3 D3
Old Ride Drive	D3
Gooseberry Drive	D2
Skygrove Drive	F3
Harbor Fog Trail	B4 B5
Blooming Meadows Road	D4
Hidden Stream Drive	D2 D3
Morton Farm Road	D4
Hyannis Drive	C2 D2
Holly Branch Drive	B5
Elmcrest Drive	E3
Magnolia Meadow Way	B4
Kingsport Road	D3
Cramerton Drive	A6 B6
Sweet Violet Drive	B2 C2
Quarryrock Road	F3 F4
Milpass Drive	D2 D3
Lively Oaks Way	A3
Raleigh Street	C3 C4
Tonks Trail	A5 B5
Ironcreek Place	D2
Covenant Rock Lane	B4
Arborhill Lane	F2 F3
Evergreen View Drive	B4
Restonwood Drive	D2
Grantwood Drive	F3
Braxman Lane	A4
Sportsmanship Way	C2
Marsh Landing Drive	F3
Midden Way	D3
Sunset Grove Drive	D3
Silver Bluff Street	A2 A3
Sweet Almond Drive	D5
Turner Drive	E2
Pointe Park Circle	A5 B5
Wild Holly Lane	B4 B5
Prince Drive	D4
Dutch Hill Road	C3 C4

Old Adams Road	D5
Acorn Falls Court	B4
Ocean Jasper Drive	B5 B6
Leland Crest Drive	A1 A2
Mystwood Hollow Circle	C5 D5
Bally Shannon Way	E2
Preatonwood Drive	E2 E3
Hendricks Hill Lane	B3 C3
Kentworth Drive	C4 D4
Settlecroft Lane	F4
Steeple Road	C4 D4
Sycamore Ridge Lane	B4
Penuche Way	D5
Devon Fields Drive	A5
3rd Street	C3
Eno Drive	D4
Honeyridge Lane	B2 B3
Logging Road	C4
Onondaga Court	C3
Lucky Ribbon Lane	A3 B3
Sycamore Creek Drive	B4
Congaree Drive	D4
Coleway Drive	B3 C3
Bibleway Court	F3
East Maple Avenue	C4 D4
Fountain Springs Road	D2
Holly Park Drive	D3 D4
Trayesan Drive	C3 D3
Premier Drive	B3
Creekvista Drive	D3
Firefly Court	D2
Quaker Meadows Court	A3
Indian Hill Road	D4
Trevor Ridge Drive	B4
Estes Lane	D4
Sour Mash Court	A3
Shoreline Court	E4
Crittenden Lane	C2
Aspenridge Drive	F2 F3
Middlecrest Way	D3
Tennis Court	C2 C3
Cliffcreek Drive	D3
Saranac Ridge Drive	C3
Harmony Creek Place	D2
Chandler Springs Drive	C5
Gremar Drive	C3
Fair Glen Road	D4
School Way Drive	D3
Saulston Road	A1 A2
Apple Drupe Way	D3
Springside Drive	C4 D4
Hillspring Lane	D3 D4
Kinderston Drive	E4
Ashland Hill Drive	A5
Palmdale Court	C3
Somerset Farm Drive	D4 D5
Grenoch Valley Lane	E2
Midhope Drive	E2
Braxcarr Street	A4
Vine Street	C2
Jasper Point Drive	C4 C5
Sturminster Drive	C4
Harvester Drive	D4 D5
Sudano Court	C3
Brookberry Road	F3
Atwood Drive	C5
Branchside Lane	D3
Rosewood Centre Drive	C2
Easton Street	C2
Carolina Town Lane	B4
Danagher Court	E3
Sun Lake Court	E4
Starwood Lane	D3
Matthews Drive	E3
Katha Drive	C2
Vervain Way	A2 A3
Holly Green Lane	B4
Mabe Drive	C5
Harvestwood Drive	E2 E3
Mckenzie Meadow Lane	D2
Birkby Way	D4
Collings Crossing Road	C5 D5
Abbeville Lane	C5
Bowles Circle	B3
Blalock Street	C3
Horncliffe Way	D4
Stargate Road	D4
Starkland Way	C3
Crossfire Road	D4
Hardy Oaks Way	B2 B3
Huntson Drive	C3
Butterbiggins Lane	E2
Cypress Hill Lane	B2
Noonday Drive	D4
Forest Haven Drive	B2 B3
Hickory Glen Lane	B4 B5
Birdsong Way	D3 D4
Bonhurst Drive	C3
Gablewood Lane	D3
Stonehedge Court	C3
Coffee Bluff Lane	A2
Climbing Tree Trail	A3
Ribbon Walk Lane	B3
Newbury Park Way	D2
Cobblepoint Way	D3
Martingale Drive	C4
Brooks Street	D3
Rivendell Drive	B4
Lee Street	C4 D4
Bellagio Drive	E2
Lolliberry Drive	A3
Muses Mill Court	C3
Florians Drive	D2
Adefield Lane	D2
Arctic Ridge Way	D2
Capeside Avenue	B4 B5
Danesway Drive	C2
Eden Glen Drive	F3
King Oak Street	A3
Amacord Way	C3 D3
Bellamy Mill Drive	A5
Beverstone Drive	C4
Obsidian Court	B5
Country Lane	C4
Greenpoint Lane	E3
Tiger Eye Way	B5
Holly Mountain Road	D4
Utley Bluffs Drive	C4
Victory Falls Drive	D2
Chilmack Ridge Drive	C4
Roundabout Road	C4 D4
Warmwood Drive	D3
Gadsbury Drive	C5
Holly Acres Road	D3 D4
Roseberry Way	F3
Thorndale Drive	F3
Bountywood Dr	D2 D3
Folsom Drive	C3 D3
Randleman Court	A5
St Vincent Drive	C3
New Landfill Drive	A6
Pascalis Place	A2
Red Bark Court	D2
Roslyn Hills Drive	F3
Sunset Pointe Drive	E2
Penshaw Way	D4
Beaconwood Lane	B2
Scotstowne Lane	E2
Long Bottom Trail	B5
Greenhurst Circle	D5
Ulverston Drive	D4
Occidental Drive	C4 D4
Adelaid Road	D4
Southern Style Drive	B4
Avent Pines Lane	B5
Richardson Street	C2
Fairford Drive	D2
Oakenshaw Drive	D4
Moonstone Drive	B5
Smith Rock Drive	C4 C5

Places on the map

- 12 Oaks
- 12 Oaks Pickleball Courts
- 55 Auto Works, LLC
- ABC Store
- Advance Auto Parts
- ALDI
- Arbor Creek Animal Hospital
- Arbor Creek Pool
- Bass Lake
- Bass Lake Park
- Bojangles'
- Bombshell Brewing
- BP
- Bridgewater Pond
- Ceda Academy

Neighborhoods next door

None listed

Where this is

United States › North Carolina › Raleigh, Durham & the Triangle › Wake County › Holly Springs

- Chipping Green
- CVS Pharmacy
- Devils Ridge Golf Club
- Eagles Gas Station
- Fidelity Bank
- Field 1
- Field 2
- Field 3
- Field 4
- Fiesta Mexicana
- Holly Ridge Elementary School
- Holly Ridge Middle School
- Holly Springs Crossing
- Holly Springs Disposal, Incorporated
- Holly Springs Towne Center
- Mims Park Nature Trails
- Oak Hall Shopping Center
- Parrish Womble Park
- Shoppes at Holly Springs
- Southeast Holly Springs Quarry
- Sunset Lake Commons
- Thales Academy Holly Springs
- Ting Park
- Veterans Park
- W. E. Jones Park

© OpenStreetMap contributors, Open Database License, openstreetmap.org/copyright · Map data: Protomaps · Boundary: Who's On First (CC-BY 4.0); Quattroshapes (CC BY 2.0)
https://visitorfun.com/maps/nc/holly-springs