Jackson County Map

Smoky Mountains & Cherokee, North Carolina

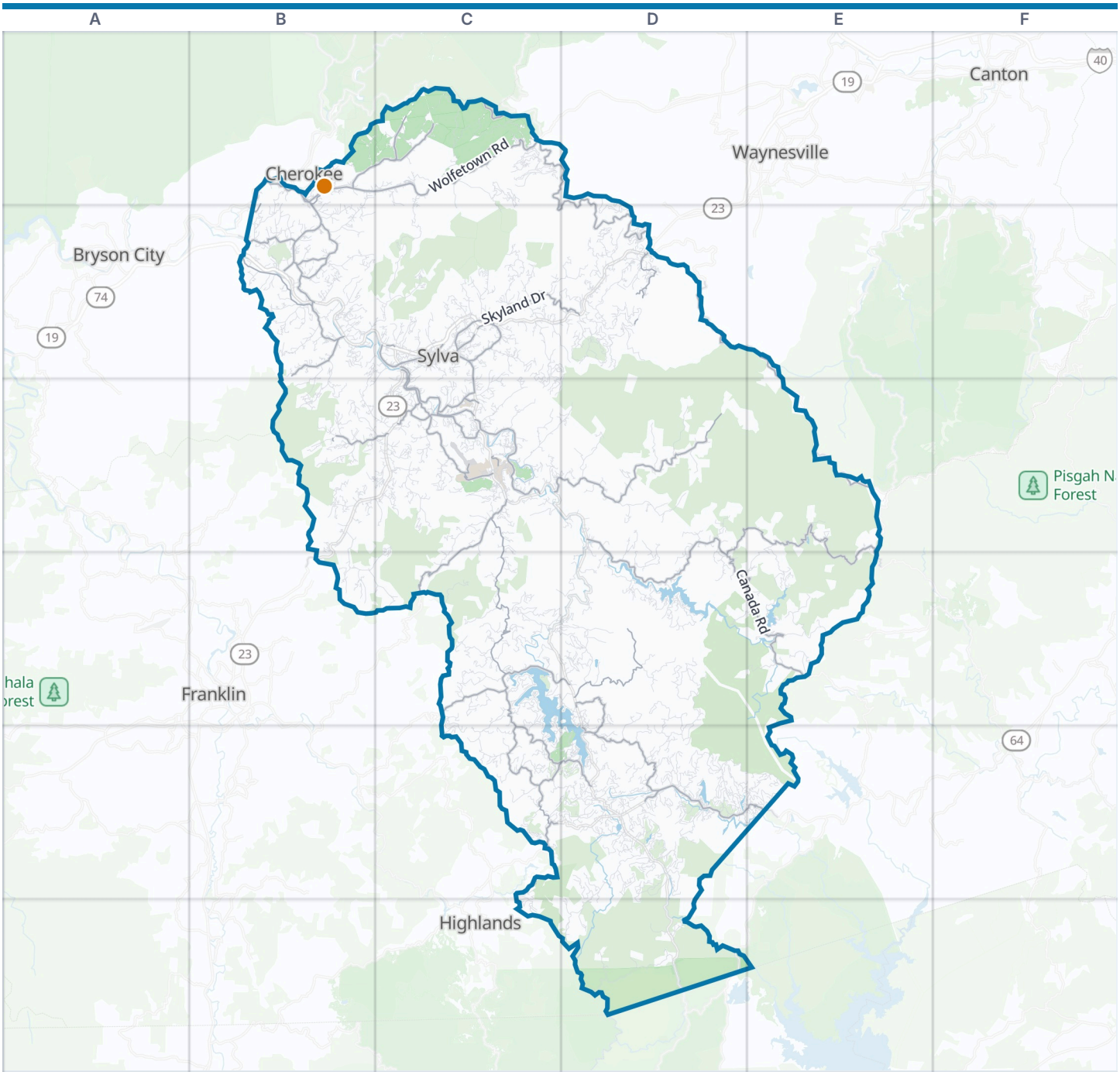



Jackson County boundary
VisitorFun attraction
Park
Water

Zoom out: Smoky Mountains & Cherokee map

© OpenStreetMap contributors, Open Database License, openstreetmap.org/copyright · Map data: Protomaps · Boundary: Who's On First (CC-BY 4.0); Quattroshapes (CC BY 2.0)
https://visitorfun.com/maps/nc/jackson-county

Jackson County Map

Street index and places

Street index

Showing the 300 most important of 3,424 named streets, main roads first and then the longest. 3,124 more are left out to keep the street index to two pages.

Highways

Great Smoky Mountains Expressway	B2 C2 D2

Main roads

Wolfetown Road	B1 C1
US Highway 64	C5 D5 E5
Skyland Drive	C2 D2
Big Ridge Road	D4
US 441 North	B1 B2
Paint Town Road	B1
East Main Street	C2 C3
Asheville Highway	C2
Casino Trail	B1
Seven Clans Lane	B1
Bee Tree Road	D5
Soco Road	C1
Birdtown Road	B1
United States Route 441	C2
Main Street	B2 C2
Old Asheville Highway	C2
Sylva Highway	B4
Tsalagi Road	B1
Rosman Highway	E5
Blue Ridge Parkway	C1 D1 C2 D2 E2 E3
Canada Road	D3 D4 E4
Webster Road	C3
Haywood Road	C2
West Main Street	C2
Parkway Road	E3 E4
Mill Street	C2
Whitewater Drive	B1
Caney Fork Road	C3 D3
Charleys Creek Road	D3 E3 D4 E4
Cullowhee Mountain Road	C3 C4
North Norton Road	C4 C5 D5
Pine Creek Road	C4 D4
Thomas Valley Road	B2
Old Cullowhee Road	C3
Cedar Creek Road	D5
Tilley Creek Road	C3 C4
Little Savannah Road	C3
Norton Road	C3 C5 D5
Wrights Creek Road	B1 C1
Yellow Mountain Road	C5
Old Soco Road	B1 C1
North River Road	C2 C3
Cabin Flats Road	D2
Camp Creek Road	B2
Cope Creek Road	C2
Barkers Creek Road	B2
Bee Tree Creek Road	D4 D5
Old Number 4 Road	B1
Mockingbird Lane	C2 C3
Old Settlement Road	C3
Greens Creek Road	B3 C3
Big Witch Road	C1
Shoal Creek Road	B2
Sunset Farm Road	B2
South River Road	C3
Beck Branch	B2
Success Avenue	C3
Rock Quarry Road	C3
Airport Road	C3
Keener Road	B1 B2
Grindstaff Cove Road	C2
Highway 19-A	B2
State Road 1149	C5
Tee Pee Drive	B1
Steeple Road	C2
Cabin Creek Road	B3 C3
Candlestick Lane	D2
Wilmont Road	B2
State Road 1370	C3
Heintooga Ridge Road	C1
State Road 1001	C4
State Road 1163	C4

Other streets

Whiteside Cove Road	D5 D6
Preserve Road	D2
Shook Cove Road	D3 D4
Bull Pen Road	D6
Greenspire Drive	D1 D2
Cullowhee Forest Road	C4
Parris Branch Road	C2
Pumpkintown Road	B3 B4 C4
Trays Island Road	D5
Dobson Ridge Road	C1
Dicks Creek Road	B2 C2
Mill Creek Road	C4 C5
Union Hill Road	B2
Dark Ridge Road	D2
Pilot Knob Road	D4
Lake Forest Drive	D4
Trout Creek Road	D4
Johns Creek Road	D3
High Mountain Drive	C5 D5
Blanton Branch Road	C2 C3
Great Falls Drive	D4
Breedlove Road	D4 D5
Tower Road	E5
Jenkins Creek West Fork Road	C1
Black Rock Road	C1 C2
Grandview Drive	D4
Pressley Creek Road	C3 C4
Washington Creek Road	C1 C2
Hunter Jim Creek Road	C4
Big Sheepcliff Road	D5
Edgewater Road	C3
FS 7019	C2
West Christy Trail	D5 E5
Hornbuckle Road	C1
Rosemount Road	D2
Still Branch Road	C2
Laurel Knob Road	C5 D5
East Reach Road	D2
Middle Ridge Road	C3
East Fork Road	C3
Hyatt Cove Road	C1
Wolf Mountain Road	E4
Neddie Mountain Road	E3 D4 E4
North Fork Road	C2 D2
Chimney Top Trail	D5
Cedar Creek Farm Road	D3 D4
Cherokee Trail	D5
Cherokee Trace	D5
High Line Road	D2
New Settlers Way	D4 D5
Old Mission Road	B1 B2
Goodensville Mine Road	C4
Cane Creek Road	C2 C3
Highlands Cove Drive	C5
Scarlet Ridge	C2 D2 C3 D3
Cook House Road	D2
East Cope Creek Road	C2
Stemwinder Road	D2
Brasstown Road	D3
Grassy Creek Road	C4 D4
Upper River Road	C1
Herron Branch Road	C2
Roaming Road	D4
Swimmer Branch Road	B1 C1
Brushy Fork Road	B3
Silver Run Road	D5
Henry Road	C2 D2
Black Oak Drive	E5
Moses Creek Road	D3

Rockdale Road	B2 B3
Nix Mountain Road	D5
Fisher Creek Road	C2
Triullium Ridge Road	C5
State Road 1745	D3
Twin Lakes Drive	D5 D6
Jenkins Creek Road	C1
Sassafras Road	B4 D5
Woods Mountain Trail	C4
Wayehutta Road	C3 D3
Spring Forest Road	D5
Falling Leaf Trail	C2 D2
East Clubhouse Road	D2
Watson Br Road	C3
Found Forest Road	D5
Forest Run Road	B3
Jenkins Creek East Fork Road	C1
White Rock Road	C4
Woodfin Road	D2
Sutton Branch Road	B3 C3
Plott Balsam Road	C1
Garnett Road	C3 B4 C4
East Valley Drive	D5
Wolf Knob Road	C4
Buff Creek Road	C2
Posey Blanton Road	C2 D2
Owens Gap Road	E4
Rye Mountain Road	D4
University Heights Road	C3
Old Cove Road	B3 C6
Macktown Gap Road	B2 C2 B3
Jody Town Road	C5
Buchanan Loop	C3
Hemlock Falls Drive	B3
Lloyd Hooper Road	C4 C5
Grays Ridge Road	D4 E4
Eagle Ridge Road	B2 D5
Dillsboro Road	C2
Locust Creek Road	C3
Shirley Pressley Road	D4 D5
Ell Ridge Road	D4
West Cliff Road	C4
Almanac Lane	D3 D4
Rock Bridge Road	E4
Piney Mountain Road	B2
Beech Tree Road	B2 B3
Olivet Church Road	B2
Ridgeway Street	C2 C3
Fenley Forest Trail	C4 C5 D5
Kai-Amiter Mtn Road	B2
High Top Mountain Road	B2
Continental Drive	D5
Windover Drive	C4
South Country Club Drive	C3
Lullaby Ridge	B2
Falcon Ridge	C5 E5 C6
Bradley Branch Road	C1 B2
Shephards Drive	D4
Macktown Road	C2 B3
North Country Club Drive	C3
Levi Mathis Road	B2
Glenshore Drive	C4
Cold Springs Drive	C1
Flagstone Road	D5
Sugar Loaf Road	D2
Silent Meadows Drive	C4
Strawberry Hill Road	C4
Kitchen Branch Road	C2
Spring Valley Road	D5
Monteith Branch Road	C2
Quest Ridge	C2 C3
Black Bear Trail	D5
Wandering Ridge Road	D5
Safari Drive	C3
Nations Creek Road	B2
Henry Ridge Trail	C1
Shoal Creek Mountain Road	C4
Spruce Patch Lane	D1 D2
Fern Gap Road	D2
Lakeshore Drive	C5
Walnut Gap Road	C4 C5
Ben Cook Road	C3
Salt Rock Road	C4
Tanasee Cr Road	E4
Branch Falls Trail	D2
Tatham Creek Road	B3 C3
East Hampshire Boulevard	B2
Lakeview Road	D3 D4
Lantern Wick Trail	B3
East View Drive	D2
Lonesome Valley Road	D5
Flat Creek Drive	D4
Parachute Drive	C4 D4
New Trillium Way	D5
High Grove Parkway	B2
Bettys Creek Road	B3
Savannah Drive	C2
Water Dance Drive	C4 D4
Frady Cove Road	C3
Cub Den Road	E3 E4
Tunnel Mtn Road	B2 C2
Parkway Drive	C1
Roy Tritt Road	C3 D3
Oak Ridge Road	D3
Links Drive	D5
Broom Road	D3
Lakeside Circle Drive	D4
Rocky Branch Road	B2
Poor Ridge Road	C4
Helen Zachary Road	C3
State Road 1111	D5
Trimble Ridge Road	D4
Arrowmont Trail	C4
Mineral Springs Drive	C2
McCall Road	D6
Leafstone Circle	C2 C3
Vail Pass Road	B2
Cats Paw	C5
Treasurewood Road	D5
River Ridge Prkwy	D4
Stillwell Branch Road	B1
Lake Fores Drive	D4
Bright Mt Road	C5 D5
Bowery Road	C6
Receptive Drive	D5
State Road 1731	C3 D3
Upsy Daisy Lane	C5 D5
Club Drive	D5
Mountain Sky Drive	C3
Bumgarner Cemetary Road	B2
Spruce Flats Road	C1
Allens Branch Road	C2
Bald Rock Drive West	D5
Robinson Creek Road	D4
Zeb Buchanan Road	C5
North Star Lane	C3
Chad Crawford Road	D2
Basswood Ridge	C2
Nichelson Cove Road	D3
Bridgestone Drive	D4
Fairview Road	C3
Cloud Catcher Lane	C5
Jarrett Hills Road	C2
Wolf Lake Road	E4
Tote Road	D2
Boar Ridge Road	D2
Sunrise Park	C2
Calvary Church Road	C3
Buckberry Drive North	D5
Brooks Branch Road	B3 C3
Vass Owen Road	E4
Wake Robin Drive	C3
Parsons View	D5
State Road 1302	B4
Old Camp Creek Road	B2
Sols Creek Church Road	D4
Rustling Woods Trail	C3
Ravenwood Road	D4

Places on the map

- Bear Creek Lake
- Buck Knob
- Cardinal
- Cashiers
- Cashiers Lake
- Cedar Cliff Lake
- CJ Harris Access Area
- Dillsboro
- Eastern Band of Cherokee Indians
- Fairfield Lake
- Forest Hills
- Great Smokey Mountain RV
- Gribble Gap Loop
- Hampton Lake
- Happy Holiday RV Village

Neighborhoods next door

- Bryson City
- Canton
- Cherokee
- Franklin
- Highlands
- Waynesville

Maps inside this one

- Sylva
- Webster
- Forest Hills
- Dillsboro
- Cullowhee
- Cherokee

- Harris Pain Center
- High Falls
- High Hampton Golf Club
- High Hampton Resort
- Hogback Lake
- Hurricane Lake
- Jackson County Airport
- Jackson Plaza
- Lake Glenville
- Old Edward's Club
- Painttown Community
- Panthertown Valley Backcountry Area
- Pinnacle Park
- Sapphire Lake
- Sapphire National Golf Club
- Sequoyah National Golf Club
- Sylva
- Tanasee Creek Lake
- Trillium Links
- Wade Hampton Golf Club
- Webster
- Whiteside Mountain
- Whiteside Mountain Trail
- Wolf Creek Lake
- Wolftown Community
- Cashiers
- Glenville

Where this is

United States › North Carolina › Smoky Mountains & Cherokee › Jackson County

VisitorFun attractions

- Harrah's Cherokee Casino Resort

© OpenStreetMap contributors, Open Database License, openstreetmap.org/copyright · Map data: Protomaps · Boundary: Who's On First (CC-BY 4.0); Quattroshapes (CC BY 2.0)
https://visitorfun.com/maps/nc/jackson-county