McDowell County Map

Asheville & the Foothills, North Carolina

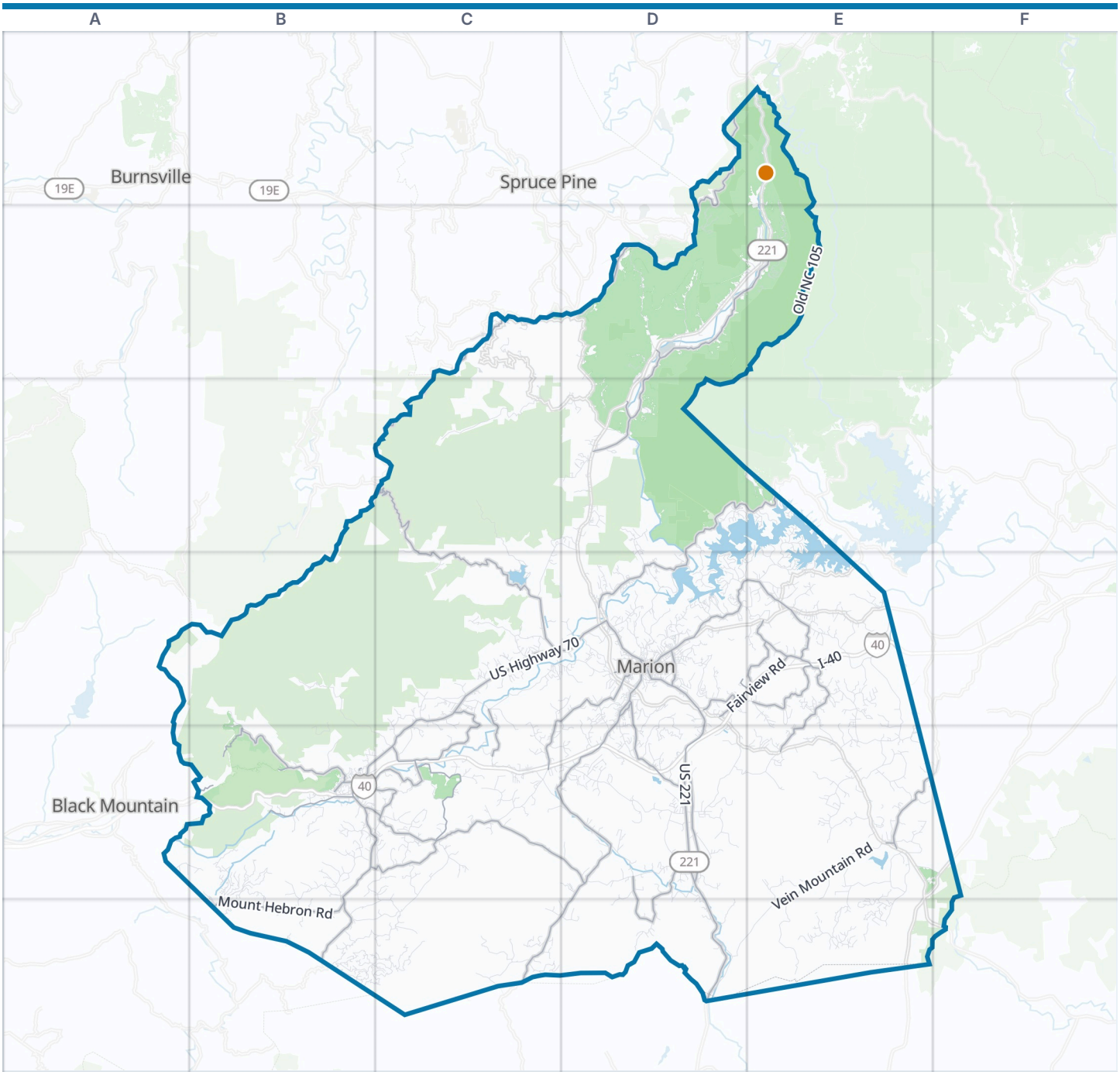



McDowell County boundary
VisitorFun attraction
Park
Water

Zoom out: Asheville & the Foothills map

© OpenStreetMap contributors, Open Database License, openstreetmap.org/copyright · Map data: Protomaps · Boundary: Who's On First (CC-BY 4.0); Quattroshapes (CC BY 2.0)
https://visitorfun.com/maps/nc/mcdowell-county

McDowell County Map

Street index and places

Street index

Showing the 300 most important of 2,154 named streets, main roads first and then the longest. 1,854 more are left out to keep the street index to two pages.

Highways

I-40	E4

Main roads

US 221	D4 D5 D6	Old Linville Road	D2 E2 D3	Rock House Road	D5 D6
US Highway 70	C4 D4 C5	Harmony Grove Road	E4 E5	Henry McCall Road	C4 C5
North Main Street	D4 D5	Lake James Road	D3 E3 D4	Stacy Hill Road	E4
Rutherford Road	D4	Greenlee Road	C4 D4 C5	Jacktown Road	D4
East Court Street	D4	Mount Hebron Road	B6	Old US Hwy 221	D5
East Main Street	B5 C5	Mill Creek Road	B5	Baldwin Avenue	D4
West Main Street	B5	Parker Padgett Road	C5	Reid Street	D4 D5
Logan Street	D4 B5	Nix Creek Road	C4 D4 C5	West Tate Street	D4
South Main Street	D4	Nebo School Road	D4 E4	Bearwallow Road	C2
West Court Street	D4	Fairview Road	D4 E4	Stroud Street	D4
Blue Ridge Parkway	D1 C2 D2 C3	Burma Road East	E4	Osborn Knob Road	C2
Buck Creek Road	C3 C4	Hankins Road	D4	Toney Road	D4 E4
Sugar Hill Road	D4 C5 D5	Ashworth Road	D5	Old Highway 10 East	D4
Bat Cave Road	B5 C5 B6	Silvers Welch Road	B5 C5	Trinity Church Loop	E5
Montford Cove Road	D5 C6 D6	Dysartsville Road	E5	Memorial Park Road	D4
Lake Tahoma Road	C4	Old US 70 West	B5	Pitts Station Road	D2
Catawba River Road	B5	Oakdale Road	B5 C5	Yates Avenue	B5
West Henderson Street	D4	Old US Hwy 221 South	D5	Old Hwy 70 East	B5
Catawba Avenue	B5	American Thread Road	D3	Lynn Gap Road	C2
Cove Road	C6	Lackey Town Road	B5 C5	Chestnut Grove Church Road	C2
State Highway 80 South	C3	Bethel Church Road	D5 D6	Crabtree Road	C2
Old Fort Sugar Hill Road	B5 C5 D5	Randolph Road	E4	Altapass Highway	D2

Other streets

Vein Mountain Road	E5 D6 E6	Bigger Staff Loop	E5	Davis Town Church Road	B6 C6
Old NC 105	E1 E2	Old Glenwood Road	D5	West Payne Road	C5
Old Greenlee Road	C4 D4	Clear Creek Road	C4	Dairy Drive	E5
Bethlehem Road	C5 B6 C6	Toms Creek Road	C3 D3 C4	Roby Conley Road	D4
Peppers Creek Road	D2	Walker Road	E5 E6	Mud Cut Loop	D5
Armstrong Creek Road	C3	Wildcat Mountain Road	B5	Lake Shore Drive	C4
Goose Creek Road	D5	Grandview Peaks Drive	E6	Augusta Drive	D2 D3
Little Buck Creek Road	C3 C4	Linville Drive	E1 E2	North Haven Drive	B5
Yancey Road	D4	Pinnacle Church Road	E5	Wildlife Road	E4
Muddy Creek Road	E4 E5	Airport Road	D4	Woodchuck Lane	D4
Mud Cut Road	D5	Deer Park Road	E4 E5	Lake Mountain Ridge Road	D4
Tater Town Loop	E5	Grants Mountain Road	D4 D5	Kestrel Lane	B5 B6
Pine Cove Road	B5 B6	Black Forest Drive	D3 D4	Deacon Drive	D4 E4 E5
Curtis Creek Road	B4 B5 C5	Honeycutt Road	D2	Sycamore Drive	D4
Lytle Mountain Road	C5	Huntsville Drive	D5	Gilbert Byrd Road	E4
Landis Lane	E5	Marlowe Road	D5 E5	Haven Heights Drive	D4
Brackett Town Road	E6	Old Wildlife Club Drive	E3 E4	Cannon Road	D3 D4
McKenzie Way North	B6 C6	Greasy Creek Road	C6	Cane Creek Road	C4 C5
Zion Hill Road	C5 D5	Gateway Parkway	B6	Shady Lane	D4 D5
Mountain Crest Dr South	D4 D5	Bartlette Road	C6	Lavender Road	B5 C5 C6
Catawba Falls Parkway	B5 B6	Orchard Road	D2	Golf Course Road	C5
Polly Spout Road	D6	Drucilla Church Road	E5	Deer Ridge Trail	E2
South Creek Road	E4	Mackey Creek Road	C4	Jerdon Mtn Road - FS 4030A	B4 B5
Wolf Pen Road	C6	McKenzie Way South	B6 C6	Mack Noblitt Road	C5
Creston Drive	B5 B6	Old Neal Road	D5	Cell Tower Road	B6
Mitchell View Drive	B6 C6	Macedonia Church Loop	E5 E6	Dink Cannon Road	D5

Old Toms Creek Road	C3 D3
Huskins Branch Road	D3
Moffitt Hill Church Road	B5
Hidden Lake Parkway	E6
Souther Road	C5
Scenic Vista Drive	E6
Epley Drive	C5
Linville Road	E3
Worley Road	D4 D5
Jakes Branch Road	C4 C5
High Ridge Trail	D4
Ashe Bridge Road	C6
Forest Lake Heights Drive	E3 D4 E4
Veterans Drive	D4 D5
Rhom Town Road	D6
Poole Mountain Road	D5
Gaddy Road South	E4 E5
Moffitt Hill Road	B5
Hicks Chapel Loop	D3
Mayapple Drive	D5
California Avenue	D4
Nicey Gap	C6
West Lake Road	D4
Beaver Creek Road	D5 D6
Spooky Hollow Road	D5 D6
Waites Hollifield Road	C2
Camp Grier Road	B5
Cemetery Road	E4
Clearwater Drive	E5
Salem Church Road	C5
Owl Hollow Road	D4
Mountain Vista Drive	E6
Mount Pleasant Church Drive	D5
Hidden View Loop	C4
Wildlife Lake Road	C5
Paradise Circle	E4 E5
Ebenezer Church Road	C5
Old Clear Creek Road	C4
Arcadia Falls Way	B5 B6
Davis Town Road	C6
Watson Road	E4
Rutherford Drive	E4
High Rock Acres Road	A5 B5
Deep Woods Drive	D4
Dc Johnson Road	D3
State Road 1754	E5
Grassy Mountain Road	C2
North Sunny Grove Drive	E5
John Swofford Road	E4
Westwood Drive	C4 D4
State Street	D4
Arrowood Drive	D5
Wilson Valley Drive	D5
Hidden Acres Drive	D5
Lake Club Drive	E4
Waters Edge Drive	D4 E4
Sain Road	E5
Nix Creek Church Road	C4 C5
Newberry Creek Road	B4
Lake Lamar Road	E5
Crisp Drive	C5 D5
Wild Cherry Lane	B6 C6
Ridge Point Road	E3
Plantation Drive	D4
Rolands Chapel Road	D4 E4
Oaks Park	E4
Seagle Street	D4
Laurel Valley Drive	C6
Lake Road	B6 C6
Walnut Grove Drive	E4
Moodytown Road	D4
Bear Cliff Drive	D3
Roy Moore Road	B5
Ashworth Loop	D5
Marina Drive	D3
Bear Den Mountain Drive	D2
Feather Falls Trail	B5
Major Conley Road	D4
Reservoir Road	D4
Lawing Road	D6
Sunrise Path	E2
Dobson's Knob Loop Road	D3
Lentz Road	D4
Marler Road	C5 D5
Sequoia Circle	E2
Hoyles Orchard Drive	C5
Lakeview Hills Drive	E3 E4
Virginia Road	D4
Fortune Road	E5 F5
Garden Creek Road	D4
Spaulding Road	D4
Moose Campground Road	D4
Redwood Drive	D4
Forest Hill Drive	C4
Hunnicut Mountain Road	E2
Wilburn Davis Way	C6
Lukes Loop	E5
Arrowhead Trail	D5
White Pine Drive	D5
Ned McGimsey Road	E4
Dirksen Avenue	E4
Guffey Drive	E5 E6
Mentink Way	E6
Beacon Ridge Drive	D4
Bartlett Hollow Road	B5
Issac Drive	E4 E5
Snow Brooke Drive	D4
Walkertown Road	B5 B6
College Drive	D5
Joe Branch Road	E5 E6
Blackbeal Drive	E4
Harlowe Noblitt Road	C5
Bent Creek Drive	E5
Hickory Nut Hollow	C6
Old Burton Drive	E5
Chisiam Trail	D5
Woodsong Drive	C5
Mossy Oak Trail	E6
Hoppy Tom Hollow Road	E4
Hensley Road	D6
Woodland Hills	D6
Old US Highway 221 North	D3
Mountain Point Drive	D3
Carswell Drive	E4
Burnette Road	C4
Bill Cook Drive	D4
Graphite Road	B4 B5
Ledford Lane	C6
Patton Valley Drive	E4 E5
Carolina Avenue	D4
Laurel Lane	C2 C4
Goforth Road	D4 D5
Wide Drive	D2
Eplee Lane	D5
Charlie Drive	C5 D5
Bull Walker Road	B5
Apple Lane	D2
Rockwell Drive	D5
Sugar Hill Heights Drive	D5
Blue Ridge Drive North	E2
Grandview Loop	E6
Timber Road	D4 D5
Cherokee Way	D5
Double Eagle Drive	E6
Stillhouse Drive	B5
Cannon Farm Drive	C5
Fat Wall Road	E5
Miller Avenue	D4
Hidden Forest Drive	D3
Locust Cove Road	C4
Pleasant Meadow Estates Drive	C4 D4
Brindlewood Drive	E6
Taylor Lake Drive	D5
Cherry Springs Road	B5 B6
West S Moody Memorial Drive	D2

Places on the map

- Bald Knob
- Bald Mountain
- Bergen Mountain
- Bernard Mountain
- Black Bear Boat Ramp
- Bobs Creek State Natural Area
- Brushy Top
- Buckeye Knob
- Camp Grier Lake
- Camp Grimes Scout Reservation
- Chestnut Mountain
- Chestnutwood Mountain
- Coal Pit Mountain
- Conoway Knob
- Creekwise Park
- Cross Mountain
- Ditney Knob
- Dobson Knob

Neighborhoods next door

- Black Mountain
- Burnsville
- Spruce Pine

Maps inside this one

- Marion
- Old Fort
- West Marion

Where this is

- Dogback Mountain
- East McDowell Jr. High School
- Edmondson Mountain
- Elliot Mountain
- Fonta Flora State Trail
- Fox Den Loop Trail
- Greenlee Park
- Lake Calhoun
- Lake Tahoma
- Linville Falls Golf Club
- Marion
- Marion Correctional Institution
- Marion Rest Area - Eastbound
- Marion Rest Area - Westbound
- Meadows Loop
- Mission Hospital McDowell
- Morgan Lake
- Old Fort
- Rocky Knob
- Structure Number Two C Lake
- The Orchard at Altapass
- West Marion

United States › North Carolina › Asheville & the Foothills › McDowell County

VisitorFun attractions

- Linville Caverns

© OpenStreetMap contributors, Open Database License, openstreetmap.org/copyright · Map data: Protomaps · Boundary: Who's On First (CC-BY 4.0); Quattroshapes (CC BY 2.0)
https://visitorfun.com/maps/nc/mcdowell-county