Mitchell County Map

High Country, North Carolina

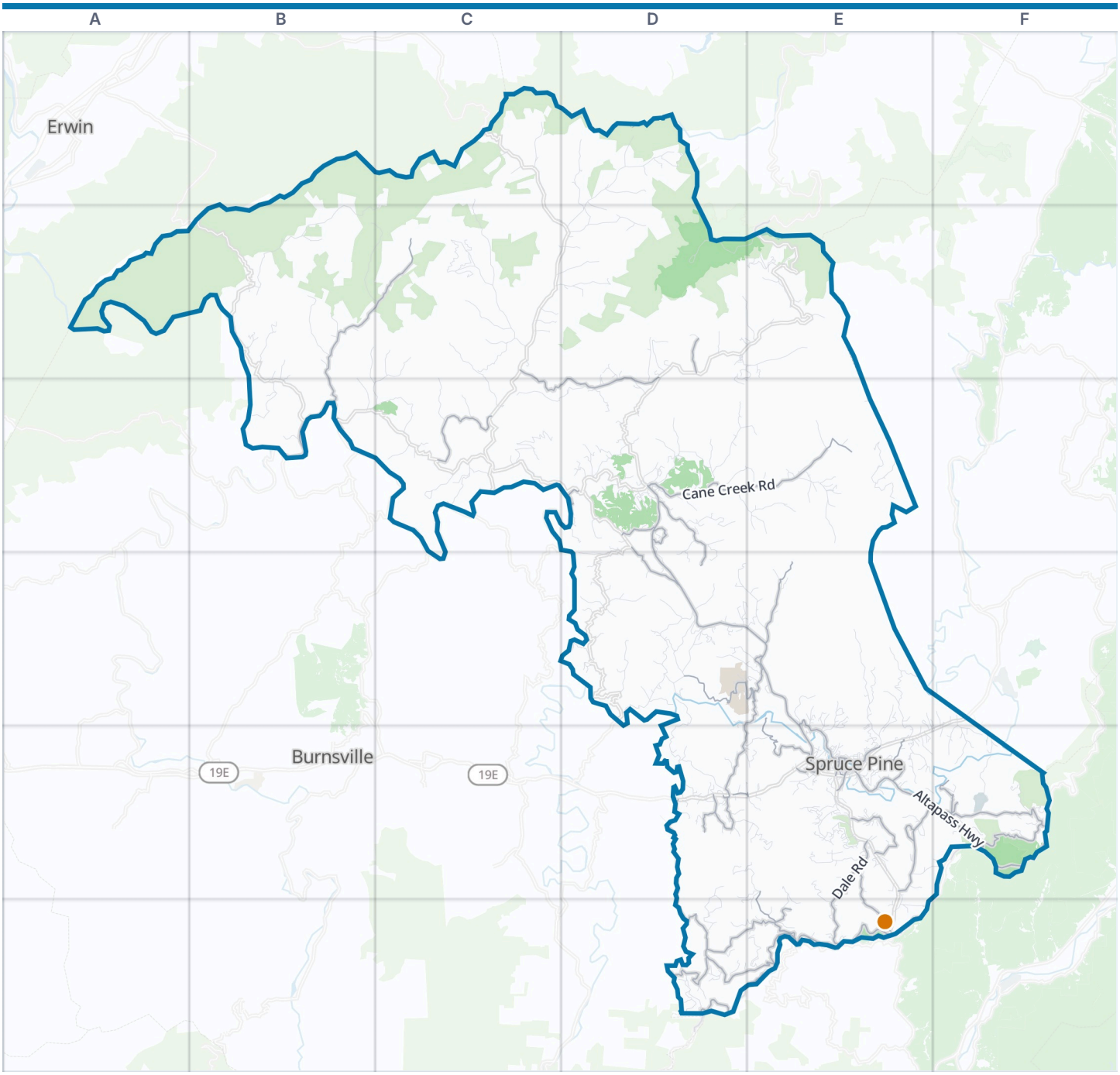



Mitchell County boundary
VisitorFun attraction
Park
Water

Zoom out: High Country map

© OpenStreetMap contributors, Open Database License, openstreetmap.org/copyright · Map data: Protomaps · Boundary: Who's On First (CC-BY 4.0); Quattroshapes (CC BY 2.0)
https://visitorfun.com/maps/nc/mitchell-county

Mitchell County Map

Street index and places

Street index

Showing the 300 most important of 827 named streets, main roads first and then the longest. 527 more are left out to keep the street index to two pages.

Main roads

South NC Highway 226	D3 D4 E4 E5	Halltown Road	E5	Toecane Road	D3
Crimson Laurel Way	D3	Dale Road	E5 E6	Duck Branch Road	D3
Blue Ridge Parkway	F5 D6 E6	Carters Ridge Road	E5	Gouge Cove Road	D2
Roan Road	E2 E4 E5	Bear Creek Road	E4	Summit Avenue	E5
Mine Creek Road	D3 D4	White Oak Road	D3 D4	Lynn Gap Road	E6
Little Switzerland Tunnel	E6	McKinney Mine Road	D6 E6	George McKinney Circle	E5
Crabtree Road	D5 D6 E6	Chestnut Mountain Road	D6	Highland Avenue	E5
Cane Creek Road	D3 E3	Chestnut Grove Road	E5 E6	Doctor Howell Road	E6
Pigeon Roost Road	B2 C2 B3	Dula Road	E5 E6	Old US Highway 19 East	D5 E5
Altapass Highway	E5 F5	Brushy Creek Road	D5	North Mitchell Avenue	D3
Fork Mountain Road	C2 D2 C3 D3	Tempie Mountain Road	E5	Pitman Road	E4
Penland Road	D4 E4 D5 E5	Huntdale Road	B3	Locust Street	E5
Conley Ridge Road	D4 E4	Greenwood Road	E5	Garland Road	F5
Harrell Hill Road	C3	Davenport Road	F5	Relief Road	B3
Humpback Mountain Road	F5	Oak Avenue	E5	Toe River Road	B3 C3
Deer Park Lake Road	E4 E5	Hoot Owl Road	D5	Crab Tree Road	D5
Jacksontown Road	F5	Saylor Lake Road	D3	Chestnut Grove Church Road	E6

Other streets

Poplar Creek Road	B2 C2	State Road 1174	D4	Odoms Chapel Road	D1
Snow Creek Road	D4	B and B Road	C2	Pond Road	E5
Whitson Branch Road	C3 C4	Rainbow Trout Drive	D6	Water Street	D4
Hughes Gap Road	D1 D2	Battle Branch Road	C2	Alderfly Court	D6
Beans Creek Road	C1 C2	Green Young Cemetery Road	D3	Gardens Road	D2
Rabbit Hop Road	D4 D5	Wipprecht Drive	F5	Upper Hanging Rock Road	E4 E5
Beaver Creek Road	E4 E5	Sandy Branch Road	D3 E3	Mule Trail Drive	E2
Gouges Creek Road	E4 E5	Cub Creek Road	D3	Griffith Branch Road	B2 B3
Slagle Road	D4	Unimin Plant Road	C3	Old Roan Mountain Road	E2
Sunset Mountain	C3	Loggy Hollow Road	D3	Franklintown Road	F5
Swiss Pine Lake Drive	E5	Flat Branch Road	B2	Girl's Camp Road	E6
Left Fork Run Road	C2	Hobson Road	D2	Doras Lane	D3
Stagger Weed Road	E3	Melton Branch Road	C2	Overlook Drive	E5
Bad Creek Road	C2 C3	Arrowhead Ridge Road	E5	Creed Pittman Road	E5
Rockdale Road	C3 D3	Rich Knob Road	E5 E6	Ridge Road	F4 F5
Blevins Branch Road	D2	Rock House Creek Road	E5	Wilson Road	D4
Brummetts Creek Road	C2 B3 C3	Stewart Road	D4 E4	Miller Road	B3
Hamburg Road	D4 E4	Charles Creek Road	D2 E2	Carvers Knob Road	D5 E5 D6 E6
Green Creek Road	D2 E2	Tom's Creek Road	C1	Sweet Creek Road	D3
Greasy Creek Road	D1 D2	Bee Branch Road	C2 C3	Sullins Branch Road	E4 E5
Byrd Creek Road	B2	Lunday Road	D4	Skyline Road	D5 D6
Young Cove Road	D3 E3	Long Branch Trail	D6 E6	Washburn Road	E5
Griffith Road	C3	McHone Road	E5	Cabin Road	E5
Roan Mountain Road	D2 E2	Pink Mine Road	E4	Buchanan Trail	E3
McKinney Cove Road	D3	Harolds Path	E3	Altapass Church of God Road	F5
Henredon Road	F5	Pine Mountain Road	E4	Abby Road	D1
Wing Road	D4	Biggerstaff Road	E5	Orchard Road	D4
Pine Root Branch Road	C2 D2	Apple Lane	E5 F5	Sassafras Dr.	D6
Strawberry Ridge Road	E6	Vaughn Road	F5	Roan Drive	E2
Emerald Mine Road	D5 E5	Cook Town Road	D2 D3	Big Ridge Road	C2
Green Cove Road	D3 E3	Topanay Way	E3	Spring Creek Road	E3
Silvers Hollow Road	D5 E5	Hollydale Drive	E5 E6	Emmanuel Church Road	D3 D4
Sams Branch Road	B3	Broad Branch Road	C2 D2	Robert Phillips Road	D4
Pine Tree Road	D5 D6	Dale Hill Road	D3	Johnson Hollow Road	D4

Sunrise Ridge Drive	E5
Monroe Garland Road	C2
Herb McKinney Road	E3
Gage Branch Road	D3
Lower Hanging Rock Road	E4 E5
English Lane	D4
Dallas Young Road	D3
Roses Branch Road	D4
Old State Highway 226	E5
State Road 1311	C3
George McKinney Road	D3
Harris Street	E5
Hide Road	D3
Locust Knob Tower Road	C3
Thomas Road	E4
Sunnybrook Drive	E5
Swofford Road	E6
Elkins Road	D4 E4
Ted Byrd Road	D3
Croft View Drive	D2 E2 D3
Renfro Road	C2
John Sparks Road	D3
Ashland Mountain Road	D4
Charlie Woody Mountain Road	E5
Barney McKinney Road	E5
English Road	E5
Byrd Road	C3
Nora Lane	D3
Dogwood Drive	D3
Fred Sparks Road	D3 D4
Aaron Burr Road	C2
Old NC Highway 226	E5 E6
Bear Creek Church Road	E4
Fork Ridge Run	C2
Forest Fisher Road	E5 F5
Laurel Ridge Drive	D5
Ridge View Lane	C3
Ledger School Road	D4
White Rock Road	F5
Deyton Road	C3
Fairway Lane	E5
Johnson Riverbend Lane	D3
Pate Creek Road	B2
Pine Run Ridge	F5
Chet Burleson Road	D2
Rock Ledge Road	E5
Patrick Phillips Road	D4
Old N C 226	E5
Alpine Drive	E6
Putnam Road	C2
Lorraine Pass	E3
Castle Way	E4
Capital City Drive	D3
Hazen Ledford Road	E3
Croft Way	D2 E2
Hughes Hollow Road	B3
Vance Farm Road	E5
Camelot Drive	D4 E4
Bailey Settlement Road	B2 B3
North Mountain Drive	D5 E5
Dogwood Lane	E5 E6
Stafford Road	E4 E5
Hawkins Branch Road	E4 E5
South Mitchell Avenue	D3
Murdock Road	D4
Hughes Road	D1 D2
Wilson Dairy Road	D3
Hickory Hill Drive	E5
Velvis Hollifield Road	E6
Golf Drive	E5
Ollis Road	E4 E5
Hillcrest Circle	E5
Glenn Church Lane	D6
Putman Road	C2
Golden Trout Drive	D6
Perkins Road	D2
Hubert Yelton Road	D2 D3
McKinney Road	E4 E5
Misty Cove Road	D1
Pine Branch Road	E4 E5
Old Chestnut Grove Church Road	E6
Thompson Road	E4 E5
Wilson Knob Road	D3 D4
Balsam Avenue	E5
Beaver Lane	D3
Old Dula Road	E6
White Fawn Drive	D5
Valley Road	E5
Spring Hill Road	D3
Marble Mine Road	D4
Teller Trail	F5
Peaceful Lane	D3
Crystal Drive	E5
Snow Hill Road	D4
Leah Drive	E4
Larkin Lane	E5
Spicewood Lane	E3
West Mountain Road	E4 E5
East Tappan Street	E5
Dancing Leaf Lane	E3
Jakes Branch Road	E4 F5
Roan View Drive	D3
Laurel Creek Court	E5
New Mountain High Parkway	B2
Loop Road	E4
Will Street Road	D2
Flat Rock Circle	E4
Echo Lake Drive	D3
Azalea Ln Drive	E5 E6
Mica Street	E5
Hefner Road	F5
Windy Cove	D5
Possum Trot Road	E4
Red Bird Road	D5
Cascade Lane	D6
Christmas Tree Way	E2
Pound Mill Branch Road	B2
Blue Ridge Gem Mine Road	D6
Elm Street	E5
Pumpkin Patch Road	D3
Richmond Road	D3
Serenity Place	D6
Minnie Lane	D3
Murphy Road	D5
Austin Ridge Trail	D2 D3
Reservoir Road	E5
Simmons Ridge Road	E6
White Dogwood Lane	C2
Cad Campbell Road	D2
Hinson Thomas road	D5
Grace Ridge Road	D4
Hickory Hill Circle	E5
Carpenter Road	F5
Stroup Road	E5
Duke Franklin Road	F4 F5
Conley Road	D4
Parkwood Hill	E5
Lugano Strasse	E6
Redbud Lane	D3
Fairground Street	E5
Pendley Road	E5
Huskins Road	D5
Holman Hill Road	F5
Ridge View Drive	D3
Arrowood Lane	D1
Whispering Pines Road	D3
Three Dog Mountain Road	D4

Places on the map

- Arnold Knob
- Bad Knob
- Bakersville
- Bakersville Creekwalk
- Beartown Mountain
- Ben Cox Knob
- Big Bald
- Big Ball
- Blue Ridge Regional Hospital
- Bowman Middle School
- Brad Regan Memorial Park
- Briery Mountain
- Burnt Mountain
- Cane Creek Mountain
- Chalk Mountain
- Chestnut Ridge-Roan
- Cow Mill Knob
- Crabtree Mountain
- Deer Park Lake
- Devils Nest
- Dula Knob
- Elkwallow Knob
- Ellis Mountain
- English Knob

Neighborhoods next door

- Burnsville
- Erwin

Maps inside this one

- Spruce Pine
- Bakersville

Where this is

United States › North Carolina › High Country › Mitchell County

- Fall Creek Falls
- Fork Mountain
- Gardens Road
- Gouge Mountain
- Grassy Creek Golf & Country Club
- Grassy Knob
- Grassy Ridge Bald
- Hanging Rock
- Hawk Mountain
- High Knob
- Iowa Hill
- Iron Mountain
- Penland School of Craft
- Roan Massif Grassy Balds
- Roan Massif Spruce-Fir Forests
- Spruce Pine

VisitorFun attractions

- Museum of North Carolina Minerals

© OpenStreetMap contributors, Open Database License, openstreetmap.org/copyright · Map data: Protomaps · Boundary: Who's On First (CC-BY 4.0); Quattroshapes (CC BY 2.0)
https://visitorfun.com/maps/nc/mitchell-county