Mount Holly Map

Gaston County, North Carolina

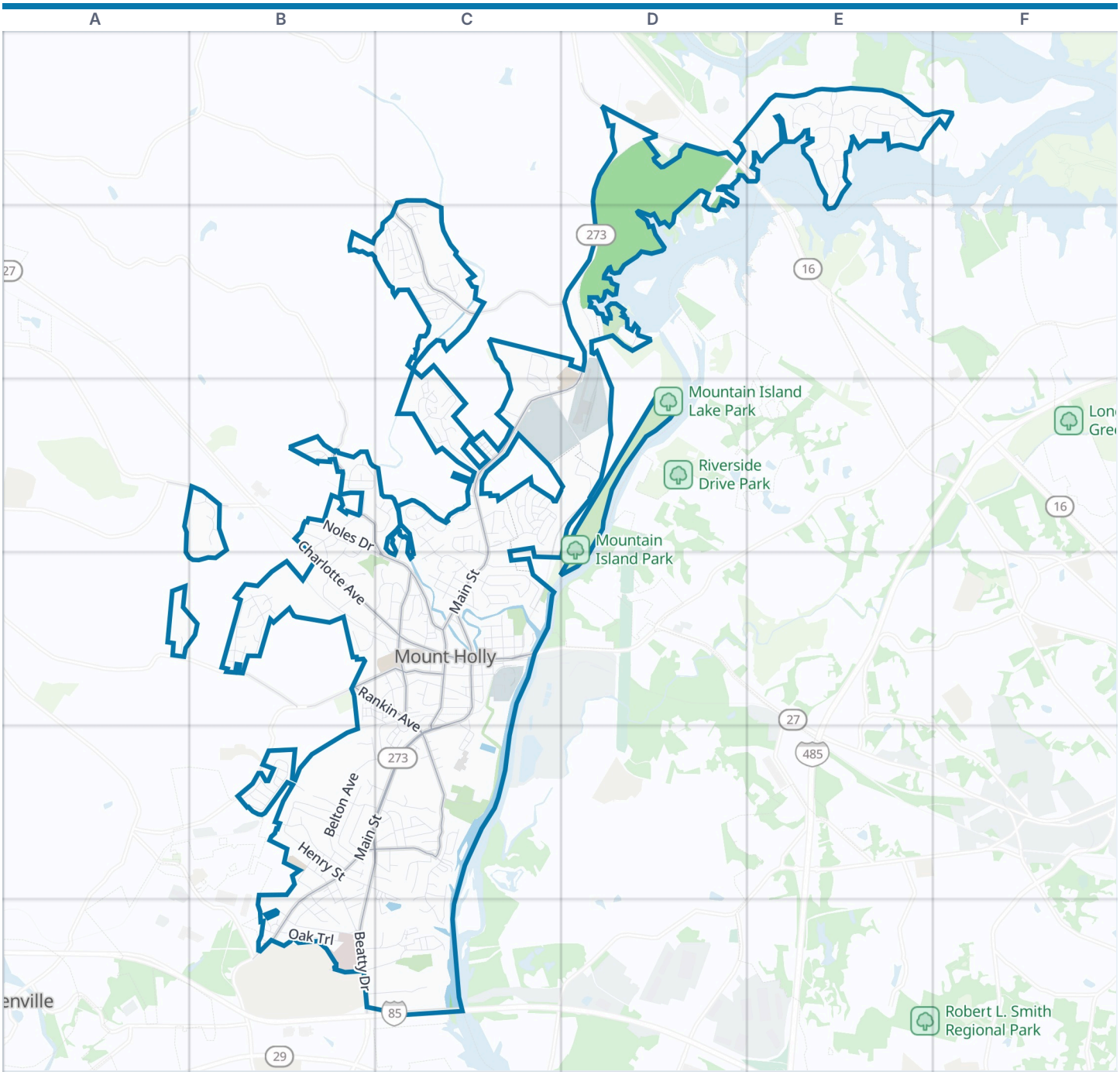

Mount Holly boundary | Park | Water

Zoom out: Gaston County map

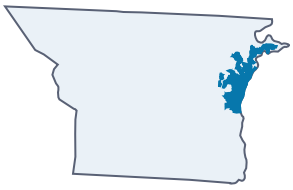

© OpenStreetMap contributors, Open Database License, openstreetmap.org/copyright · Map data: Protomaps · Boundary: Who's On First (CC-BY 4.0); Quattroshapes (CC BY 2.0)
https://visitorfun.com/maps/nc/mount-holly

Mount Holly Map

Street index and places

Street index

Showing the 300 most important of 405 named streets, main roads first and then the longest. 105 more are left out to keep the street index to two pages.

Highways

Senator Marshall Arthur Rauch Highway	C6
Cameron Morrison Bridge	C6

Main roads

West Charlotte Avenue	B3 B4 C4	Lucia Riverbend Highway	D1	South Hawthorne Street	C4
East Charlotte Avenue	C4	Tuckaseege Road	B5 C5	North Hawthorne Street	C4
South Main Street	C4 B5 C5	Woodlawn Avenue	B3 C3 C4	Westland Farm Road	B3
North Main Street	C3 D3 C4	Sandy Ford Road	C2 D2	Old Hickory Grove Road	B4
Mountain Island Highway	D1 D2 D3	West Catawba Avenue	B4 C4 B5	Old NC 27 Highway	B3
Beatty Drive	B5 C5 B6	Belmont Mount Holly Road	B5 B6		
Highland Street	C4 C5	Rankin Avenue	B4 C4 C5		

Other streets

Horseshoe Bend Beach Road	D1 E1 F1	Walnut Avenue	C4	YMCA Drive	B6 C6
West Central Avenue	B4 C4	Smith Street	B5 B6	Scott Street	C4
Deerfield Drive	B4	Adrian Street	C4 C5	Hill Street	C4
Belton Avenue	B5 C5	Rose Street	B5	Price Street	C5
Wester Road	C3 D3	Crandon Road	C3	Lighthouse Road	C5 C6
Riverfront Parkway	C5 C6	Forest Hills Drive	C5	Vance Street	C5
Moses Rhyne Drive	B5	Pearl Beatty Road	B6 C6	Mauney Street	C5
Nivens Cove Road	D1 D2	Lowe Street	C5	Morningside Road	C2 C3
Cherry Street	B5	Zander Woods Drive	C2	West Catawba Drive	B5 C5
Dogwood Drive	C4	Sculpin Lane	C3	Beech Bluff Drive	E1
Ashton Bluff Circle	C3	Elm Avenue	C4	Woodbridge Circle	C3
Mountain Island Road	D2	Woodwinds Drive	E1	Cavin Avenue	C4
Stonewater Bay	E1	Lynnbrook Drive	B5	Oak Grove Drive	C4 C5
Silver Birch Lane	B4	Augustus Lane	C2 C3	Payne Street	B4
Tomberlin Road	B5	Farm Springs Drive	C2	Piedmont Run Road	B3
Antelope Drive	B3	Park View Drive	C6	Fielding Street	B3
Noles Drive	B3 C4	Eastwood Drive	C5	Fite Road	B6
Brookstone Drive	C3	East Catawba Drive	C5	South Alexander Street	C4
Timberlane Drive	C3 C4	Norton Road	C4	Sella Ridge Drive	C3
West Henry Street	B5	Cedar Lane	C4	Marina Village Drive	C5
Madison Drive	C4	Whiterock Drive	E1	North River Street	C4
Oak Trail	B6	Clearwater Lake Road	B5	Holdsworth Drive	E1
Woodard Ridge Drive	E1	Creek Side Drive	C3	Moores Brach Road	C3
Ferstl Avenue	B6	North Lee Street	C4	Rye Road	C2
West Glendale Avenue	C4	Nantz Avenue	C4	Bell Street	C5
Lowland Dairy Road	C2	Hoover Street	B3	North Alexander Street	C4
East Catawba Avenue	C4	Village Glen Way	E1	Ox Bow Circle	C3
Autumn Woods Boulevard	C3	Louise Avenue	B5 B6	Tall Wheat Lane	B3
American Street	C4 C5	Broome Street	C5	Tom Sawyer Lane	C5
Stone River Parkway	C3	Lantana Drive	C3 C4	Kingston Drive	C2 C3
East Henry Street	B5 C5 C6	East Glendale Avenue	C4	Brookridge Drive	E1
Beaty Road	B5 B6	Old Mine Road	B4 C4	Howard Street	C5
Dutchmans Meadow Drive	C2	Crest Street	C4	Piedmont Avenue	C4
Craig Street	B3	South Lee Street	C4	Deertrack Drive	B3
Brookwood Road	B5	Auten Circle	C5	Ida Street	B5
Caldwell Drive	B6 C6	Oakland Street	C4 B5 C5	Summit Avenue	C4
Silver Cliff Drive	E1	Lanier Avenue	C3	Pine Street	C4
River Park Road	C6	1st Street	C4 B5	Waterford Drive	E1
East Central Avenue	C4	Kendrick Farm Drive	C2	Copeland Park	B5
West Walnut Avenue	C4	Dutchman Avenue	C4	Herms Avenue	C4

Valley Road	B3 B4
Spring Street	C4 C5
Stowe Creek Lane	C3
Globe Street	B3 B4
Willow Tree Lane	E1
West Nims Avenue	C4
Tracey Lane	C5 C6
Austin Field Court	C2
Margie Street	B5 B6
Access Road	E1
Belsouth Drive	B6
Margarette Avenue	B5
Church Street	C5
Cold Creek Way	C3
Mary Caroline Springs Drive	B5
Mill Avenue	B4 C4
Ashton Woods Court	C2
Gaston Avenue	C4
Blanche Avenue	B5 B6
Coral Rutledge Drive	B5
Hicks Circle	C4 C5
Houston Street	B3 B4
Purple Rose Trail	C3
Jenkins Avenue	C3
Morris Street	C3 C4
Mackenzie Boulevard	C3
Forest Drive	C3
Rock Ridge Lane	C5
West 1st Street	B5
Heron Cove Drive	E1
Wood Street	C5
Margaret Hoffman Drive	B5
Killian Avenue	C4
Crestwood Drive	C2
Marquette Drive	C2 C3
Meller Street	C4
Rhyne Springs Road	C2
Barrington Drive	C2
Dorman Street	C6
Woodhill Drive	B4
Centurion Lane	E1 F1
Maple Circle	B6
Kendrick Street	B4
Autumn Bluff Circle	C3
Bright Star Lane	C4
Adcock Street	B5 B6
Arbor Ridge Road	C3
Maple Drive	B5 C5
Woodhaven Drive	C3
Daniel Efird Drive	B5
East Nims Avenue	C4
Stoneridge Drive	B5 C5
Whitby Drive	C3
Clairwood Drive	C3
Dutch Avenue	C4
Hidden Pines Drive	E1
Morningside Drive	C3
Patrick Lane	B4
Meadow Stream Drive	A4
Park Avenue	B4 C4
2nd Street	B5
Goodson Road	B3
Slade Street	C4
Kington Drive	C3
Maggie Drive	B5
Steamboat Drive	C5
Logan Lane	B5
Clegg Street	B3
Missouri Lane	C6
Kendrick Meadow Lane	C2
Abel Peterson Drive	B5
Ivey Street	B5
Sharon Avenue	C5 C6
Julia Street	B3
Riverchase Drive	C5
Clauser South Road	C3
Bristleback Court	C3
Brook Hollow Drive	C2
Sunset Drive	C5
Binkley Park Court	C2
Birchwood Court	B4
Davenport Road	C3
Arbor Ridge Court	C3
East Main Street	B5
Ashmore Drive	C3
Cove Avenue	C4
Rick Street	B4
Fawn Ridge Court	C2
Love Crossing Lane	C6
Devynn Ridge Court	C2
Municipal Lane	C4
Horseshoe Drive	F1
Sweetberry Pass Way	C3
Dunn Avenue	C4
Webb Street	B4
Adrian Circle	B5
Greenway View Court	C2
North McGinnis Place	B3
Madora Street	C4
Island View Road	D1
Brook Lane	C4
Belsite Drive	B6
Costner Street	C4
Edinburgh Court	C3
Goldmine Hill Court	C6
Viewmont Drive	B6
Jones Street	B6
Oak Avenue	C4
Wood Hollow Court	C2
Bennett Trail Drive	C2
Oak Grove Street	C4 C5
Buford Way	C3
Crestline Drive	C3
Duke Energy Access	C4
Leo Drive	C4
Arbridge Court	C3
Sports Lane	C5
South Tanninger Road	C4
Forney Avenue	B6
Alden Farm Court	C2
Moore Avenue	C3
Alsace Street	C4
South Mulberry Court	C4
Gander Way	C2
Langhorne Drive	C5
Misty Knoll Lane	C6
Carey Avenue	C5
Carpenter Circle	B5
Thatcher Place	C5 C6
Trexler Avenue	C3
Island Point Road	D1 D2
Wayne Avenue	C5 C6
North Tanninger Road	C3 C4
Hayden Court	C2
Isabella Court	C2
Briarwood Lane	C2
Teri Street	C5
South River Street	C4
Falling Ridge Lane	C6
North Drive	C3 C4
Ashley Avenue	C4
Fall Oak Terrace	C3
Clark Street	B3 B4
Cotton Mill Court	B3
Nassau Plaza	C4
Clauser Road North	C3
McLean Street	B5
Southgate Lane	C5
Walley Drive	C3
Bentley Street	C3
Wilson Street	C4
Blanche Street	B5
K L Pope Road	B5
Woodstone Drive	B5
Mark Twain Court	C5
Nuttall Drive	C5
Thomas Spring Drive	C2
Fox Ridge Lane	E1
Quality Drive	C5

Places on the map

- ABC Store
- Benson's Funeral Home
- Bright Star Grill
- Browns Used Auto
- CaroMont Regional Medical Center
- Catawba Heights Animal Hospital
- Catawba Heights Baptist Church
- Catawba Heights Elementary School
- Catawba River Greenway
- Chicken Bucket
- Citgo
- Dog Park

Neighborhoods next door

None listed

Where this is

United States › North Carolina › Charlotte Region › Gaston County › Mount Holly

- Dutchmans Ridge Neighborehood Pool
- Dutchmans Ridge Neighborhood Pool
- Ebenezer United Methodist Church
- Fairfield Inn & Suites Charlotte Belmont
- Fire Department !
- First Presbyterian Church
- First United Methodist Church
- Food Lion
- Gaston County Library - Mt. Holly Branch
- Holiday Inn Express & Suites Charlotte Arpt-Belmont by IHG
- Ida Rankin Elementary School
- Linear Park
- McDonald's
- Mount Holly Farmer's Market
- Mount Holly Fire Department
- Mount Holly Grill
- Mount Holly Historical Society Museum
- Mount Holly Middle School
- Mountain Island Park
- Mr. D's Pizza Palace
- Pinewood Elementary School
- River Street Park
- State Educational Forest
- Stowe Family YMCA
- Tailrace Marina
- Tuckaseege Park Mt Holly
- Waters Edge
- Woodlawn Park

© OpenStreetMap contributors, Open Database License, openstreetmap.org/copyright · Map data: Protomaps · Boundary: Who's On First (CC-BY 4.0); Quattroshapes (CC BY 2.0)
https://visitorfun.com/maps/nc/mount-holly