Pinehurst Map

Village, Moore County, North Carolina

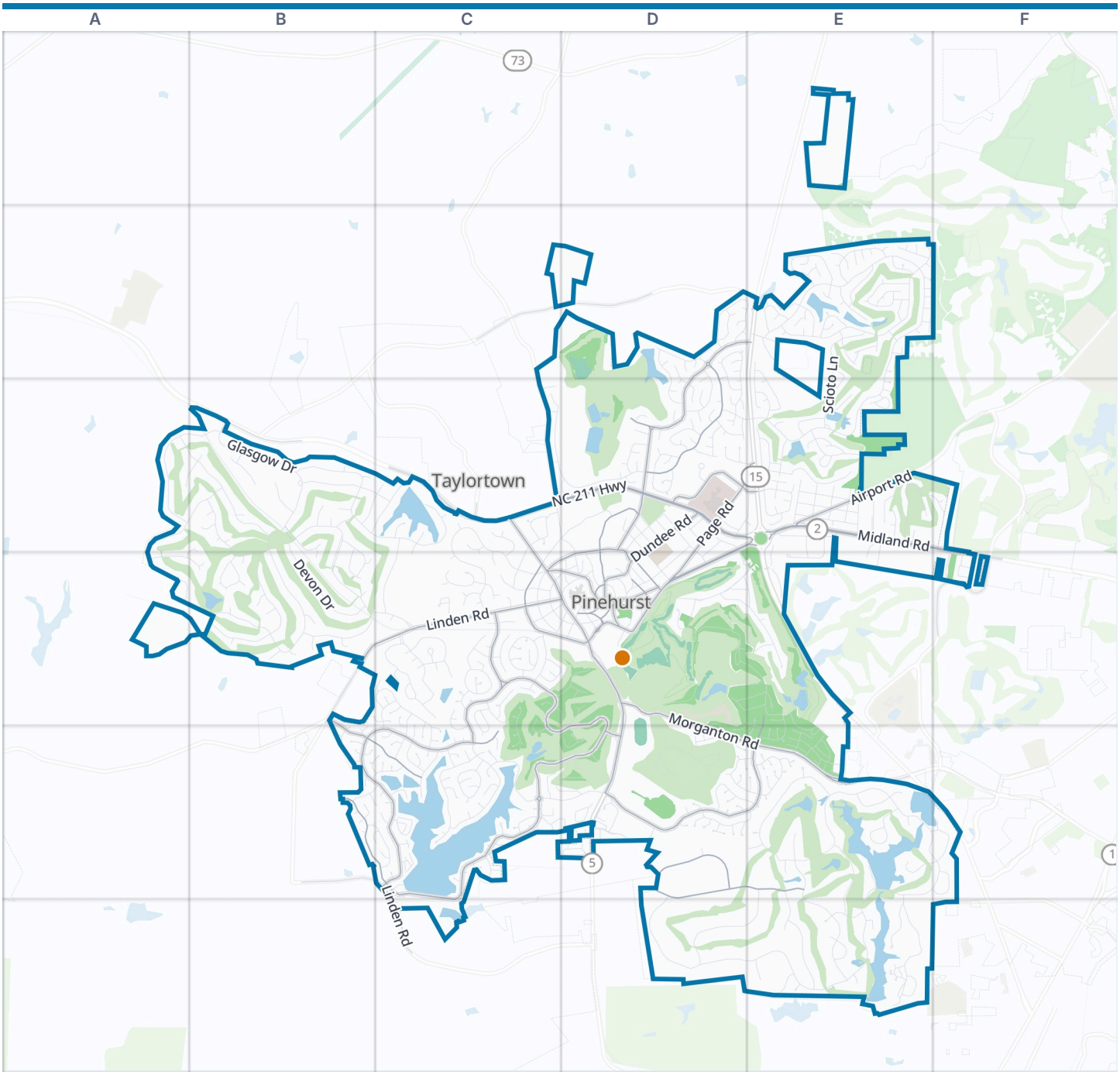



Pinehurst boundary
VisitorFun attraction
Park
Water

Zoom out: Moore County map

© OpenStreetMap contributors, Open Database License, openstreetmap.org/copyright · Map data: Protomaps · Boundary: Who's On First (CC-BY 4.0); Quattroshapes (CC BY 2.0)
https://visitorfun.com/maps/nc/pinehurst

Pinehurst Map

Street index and places

Street index

Showing the 300 most important of 672 named streets, main roads first and then the longest. 372 more are left out to keep the street index to two pages.

Main roads

Midland Road	D3 E3 F3 D4
NC 211 Highway	B3 C3 D3 E3
Beulah Hill Road South	D4 D5
Beulah Hill Road North	C3 C4 D4
Morganton Road	D4 D5 E5 D6
Cherokee Road	D4
Palmetto Road	D4
Azalea Road	D4
Saint Andrews Drive	C4 D4 C5 D5
Diamondhead Drive South	B5 C5 C6
Burning Tree Road	B5 C5
Monticello Drive	E4 D5 E5
Linden Road	B4 C4 D4 C5 C6
Longleaf Drive East	D2 D3
Page Road	D3 E3 D4
Spring Lake Drive	D2 E2 D3
Magnolia Road	D3 D4
McKenzie Road West	C4 D4
Pine Vista Drive	B4 B5 C5
Memorial Drive	D3 E3
Gun Club Road	D3
Dundee Road	D3 D4
Airport Road	E3
Lake Forest Drive	C4 C5
McCaskill Road	D3 D4
Rattlesnake Trail	D3
Barrett Road East	C4 D4
Chinquapin Road	D4
Fields Road	D4
McCaskill Road East	C4 D4
Juniper Lake Road	D2 E2
Community Road	D4
Village Green Road West	D4
Pine Tree Road	D5
Lake Hills Circle	C5
South Knoll Road	F4
Murdocksville Road	C3
Main Street	C3

Other streets

Lake Dornoch Drive	D5 E5 F5 D6 E6
Juniper Creek Boulevard	E2 E3
Pinewild Drive	B3 B4 C4
Inverrary Road	D4 E4
Stoneykirk Drive	B3 C3
McMichael Drive	B3 B4
Deerwood Lane	E2
Glasgow Drive	B3
Quail Run	C4
Chicken Plant Road	B4
Donald Ross Drive	C3 C4
Bel Air Drive	E5 E6
Abbottsford Drive	A3 B3 A4
Longleaf Drive West	C3 D3
Quail Hollow	E5
Kilbride Drive	A3 B3
Sakonnet Trail	E3
Greyabbey Drive	A3 B3
Pomeroy Drive	B4
East Lake Drive	E5 E6
Cypress Point Drive	E5 D6 E6
Lake Forest Drive Southwest	C5
Lake Forest Drive Southeast	C5
Scioto Lane	E2 E3
Pinehurst Trace Drive	E3
Devon Drive	B3 B4
Brookhaven Road	D4 E4
Sandhills Circle	D2 E2
Sugar Pine Drive	C4 C5
Midland Drive	E3
Hearthstone Road	D4 E4
Barons Drive	B3 B4
Blake Boulevard	D5
Kingswood Circle	E2
Adams Circle	D2 D3
Oakmont Circle	C4
Doral Drive	D5
Wheeling Drive	D3
Whitehaven Drive	B3 C3
Ponte Verde Drive	E5 F5
Pinebrook Drive	E2
Lasswade Drive	B4
Sugar Gum Lane	C5
Merion Circle	C4
Clubhouse Drive	E5 E6
Apawamis Circle	E5
Pinyon Circle	C5
Oxton Circle	B4
Hampshire Lane	E2
Linville Drive	E6
Edinburgh Lane	C3 C4
Surry Circle South	E5
Everette Road	D3 D4
Abington Drive	B3 C3
Canter Lane	D5 E5
Kelly Road	D3 D4
McCaskill Road West	C4
Lake View Drive East	D2 D3
Turner Road	E3
Surry Circle North	D5 E5
McKenzie Road East	C3 D3 C4
Lake Hills Road	C5 D5
Bridle Path Circle	D5 E5
Short Road	D3 D4
Westchester Circle	C4 C5
Baltusrol Lane	C5 D5
Magnolia Avenue	E3 E4
Palmer Drive	F3 F4
Fox Run Road	D2 D3
Glen Abbey Trail	E3
Rassie Wicker Drive	D3
Thorne Road	E3
Thunderbird Circle	D5
Lost Tree Road	C4
Beaver Lane	E3
Gray Fox Run	C4
New Bedford Circle	D3
Holly Pines Drive	D5
Beryl Circle	B5 C5
Strathaven Drive	A4 B4
Westlake Point Drive	C5
Spring Lake Road	E2
Forest Hills Drive	E5
Royal Dornoch Lane	E6
Frye Road	C4
Ashkirk Drive	B3
El Dorado Street	E5
Bedford Circle	E2
Longleaf Drive Northwest	D2
McDairmid Road	E3
Carolina Vista	D4
McIntyre Road	D3
PGA Boulevard	D3 D4 E4
Saville Row	C4
Muster Branch Road	D4
Ridgewood Road	C4 C5
Peachtree Lane	E2
Aviemore Drive	D3 E3
McDonald Road East	C3
Lochmere Drive	B3 B4
Salem Drive	E4 E5
Lake Pinehurst Villa	C5
Hillard Road	E3
Pitch Pine Lane	C4 C5
Briarwood Circle	C4 D4
Timuquana Trail	E2 E3
Pine Valley Road	C4 D4
Minikanada Trail	E2 E3
Trotter Hills Circle	D5
Brook Hollow Drive	E6
Midland Trail	E3
Granger Drive	E4 E5
Winchester Road	D3
La Quinta Loop	E2

Midland Lane	E3
Pine Valley Drive	F5
Halkirk Drive	B3
McLean Road	D4
Lamplighter Village Drive	E3
McDonald Road West	C3 C4
Riviera Drive	E2
Graham Road	D3 D4
Forest Lane	B5
Gaines Street	C5
Safford Drive	E3 F3
National Drive	E3 E4
Caddell Road	D4
Oak Hills Road	C4 C5
Harlow Road	C3 C4
Wentworth Circle	C5 D5
Aronimink Lane	E3
Tamarisk Lane	C4
Idlewild Road	C4
Melrose Drive	C4
Huntington Valley Drive	E6
Shaw Road Southwest	C4 D4
Augusta National Drive	E5 E6
Catalpa Lane South	C5
Turtle Point Road	D5
Driving Range Road	E2
Parker Lane	D5
Horse Creek Run	C4
Oak Meadows	D4 E4
Chevy Chase Lane	D5
Regional Drive	D3 E3
Old Hunt Road	D2
Kahkwa Trail	E3
Overpeck Lane	E2
Beasley Drive	E2
Blue Road	C4 D4
Shenecossett Lane	E3
Windmere Road	E3
McQueen Road	C3
Manning Square	F4
Gingham Lane	B5 C5
Fairway Drive	E3
Wampanoag Lane	E3
Lodge Pole Lane	C4 C5
Quaker Ridge Road	E6
Torrey Pines Lane	C4 C5
Glenbarr Court	B3
Firestone Drive	D4 E4
Village Green Road	D4
Lake Shore Drive	C5
Pine Meadows Road	C4
First Village Drive	D3
Ritter Road West	D4
Braemar Road	D4 E4
Canterbury Circle	E2 E3
Troon Drive	B3 C3
Village Green Road East	D4
McNair Road	E3
Woodburn Road	E3
Rutledge Lane	D3
Sedgwyck Drive	D3
Colonial Pines Circle	C5
Greenville Lane	E2
McKinnon Road	E3
Ivy Way	C5
Westlake Road	D4 E4
Statler Lane	B5 C5
Kilberry Drive	B3 B4
Starlit Lane	C5
Coldstream Lane	E2
Saint George Lane	E2
Thunderbird Lane	C5
Woods Road	D3
Eldorado Lane	D4 D5
Walnut Creek Road	D4 E4
Forrest Drive	D3 E3
Pinehurst Manor	E4
Barton Hills Court	E3
Dalrymple Road	D3
Parson Road	C4
Barrett Road West	C4
Squires Lane	E3
Long Cove Drive	E6
Melfort Drive	A4
Whithorn Court	A3 B3
Mount Washington Circle	C5
Bob O Link Road	C4
Culdee Road	D4
Ferguson Road	C4 D4
Shaw Road Northeast	C4 D4
Lakewood Drive	C4 C5
Red Fox Run	C4
Medlin Road	D3
Maple Road	D4
Thomas Road	E3 E4
Wilson Road	C4
Knollwood Road	D4 D5
Barkley Drive	D3
Forest Hills Lane	D5
Orange Road	D4
Winged Foot Road	E5
Moore Drive	D3
Dogwood Road	D4
McLeod Road	D3
Wild Turkey Lane	C4
Queens Court	C5
Vardon Road	C4
Lagorce Place	E6
Campbell Road	D3 D4
Shamrock Way	C5
Apawamis Road	C4
Boat House Lane	E5
Spring Valley Court	D4
Cedar Lane	B5 C5
Sawmill Road West	D2 D3
Raleigh Drive	E4 E5
Deerwood Court	E4
Spur Road	D4
Page Drive	D3
Shaw Road Southeast	D4
Tall Tree Drive	E5
Hot Springs Lane	E2
Loch Lommond Court	C3
East Quail Lake Road	C4 D4
Oakmont Place	C4 E5
Break Point Avenue	E5
Sawmill Road East	D3
Laurel Road	D4
Live Oak Lane	C5
Valley Road	E3 E4
New Castle Place	B3
Dunvegan Court	E3 E4
Scott Road	E3
Sulky Lane	D5 E5
Dogwood Terrace	D4 D5
Montclair Lane	D5
Pinehurst Manor Road	E3 E4
Filly Place	E5
Muirfield Place	E6
Sassafras Lane	C5
Asheville Way	D3
Cedar Wood Court	C5
Pine Orchard Lane	C4
Glen Meadow Court	E3
Shaw Road Northwest	C4
Robin Lane	E3
Bankfoot Drive	B3
Fazio Drive	E5

Places on the map

- 1 Mile Track
- 1/2 Mile Track
- 5/8 Mile Track
- Azalea
- Blue Pond
- Cannon Park
- Country Club of North Carolina - Cardinal
- Country Club of North Carolina - Dogwood
- Farmington Lane
- FirstHealth Cancer Center
- FirstHealth Emergency
- FirstHealth Moore Regional Hospital
- FirstHealth UNC Maternal-Fetal Medicine
- Given Memorial Library
- Hale Cottage
- Holly
- Lake Hills Circle
- Longleaf Drive East
- Lower Monroe Lake
- Magnolia

Neighborhoods next door

- Taylortown

Where this is

United States › North Carolina › Pinehurst & Sandhills › Moore County › Pinehurst

- Midland Country Club
- Pine Crest Inn
- Pinehurst Coins
- Pinehurst Course No. 6
- Pinehurst Course No. 8
- Pinehurst Course No.1
- Pinehurst Course No.7
- Pinehurst Elementary School
- Pinehurst Harness Track
- Pinehurst Lake
- Pinehurst No. 2
- Pinehurst No. 4
- Pinehurst Post Office
- Pinehurst Water Supply Reservoir
- Polo Field
- Practice Area
- Rassie Wicker Park
- The Cradle
- USGA Golf House Pinehurst
- Watson Lake

VisitorFun attractions

- Pinehurst Resort

© OpenStreetMap contributors, Open Database License, openstreetmap.org/copyright · Map data: Protomaps · Boundary: Who's On First (CC-BY 4.0); Quattroshapes (CC BY 2.0)
https://visitorfun.com/maps/nc/pinehurst