Shelby Map

Cleveland County, North Carolina

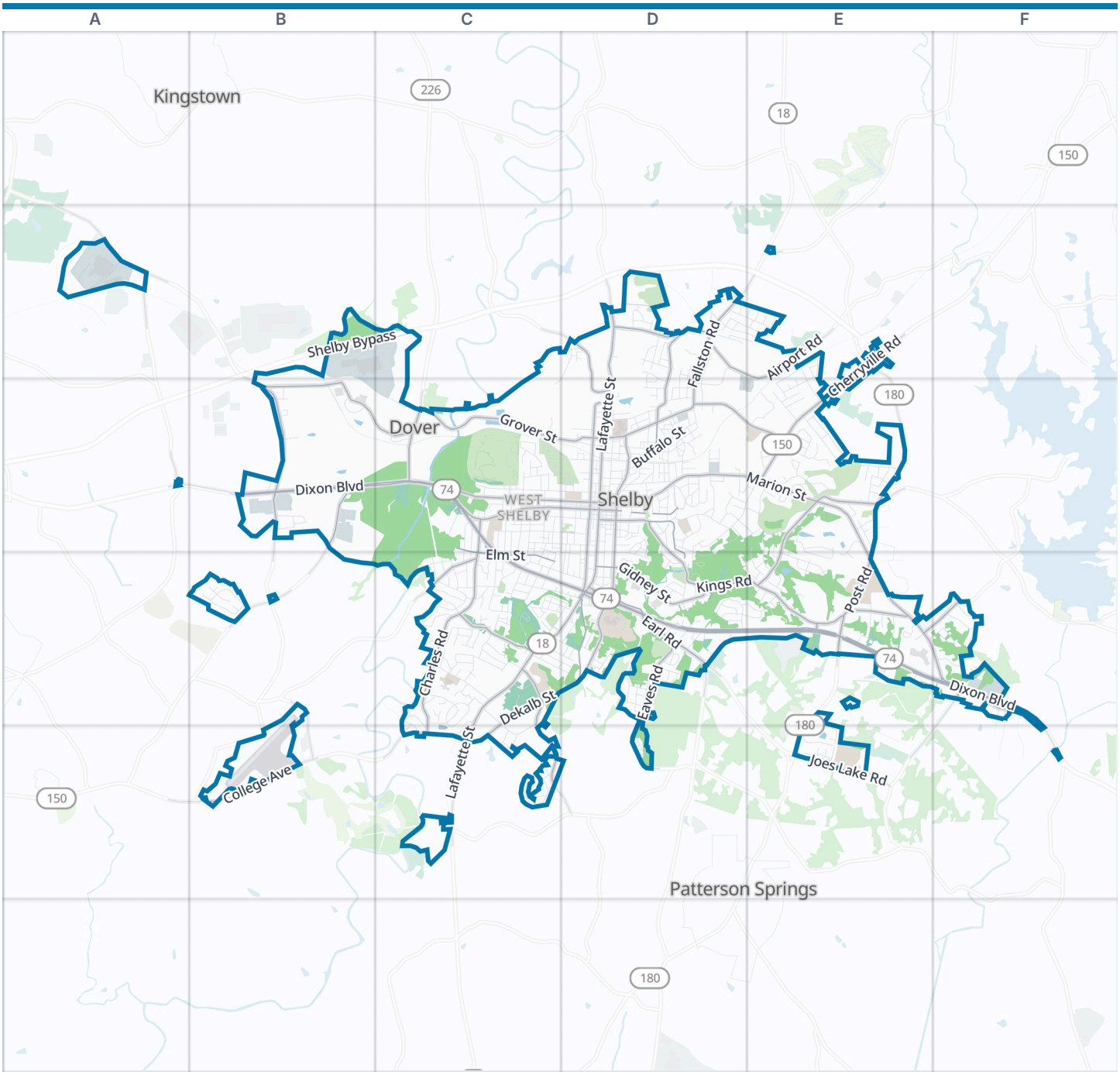



Shelby boundary | Park | Water

Zoom out: Cleveland County map

© OpenStreetMap contributors, Open Database License, openstreetmap.org/copyright · Map data: Protomaps · Boundary: Who's On First (CC-BY 4.0); Quattroshapes (CC BY 2.0)
https://visitorfun.com/maps/nc/shelby

Shelby Map

Street index and places

Street index

Showing the 300 most important of 657 named streets, main roads first and then the longest. 357 more are left out to keep the street index to two pages.

Highways

Shelby Bypass	B2 C2

Main roads

East Dixon Boulevard	C3 D4 E4 F4 F5	Earl Road	D4	Hoey Church Road	F4 F5
West Dixon Boulevard	A3 B3 C3 C4 D4	South Post Road	E4	Ross Grove Road East	D2
East Marion Street	D3 E3 E4 F4	Wyke Road	D3 E3	Old Boiling Springs Road	B3 B4
South Lafayette Street	D3 C4 D4 C5	North Dekalb Street	D3	Dellinger Road	C4
North Lafayette Street	D2 D3	Kings Road	D3 D4 E4	Elizabeth Avenue	E3
Cherryville Road	E2 E3	Charles Road	C3 C4 C5	Joes Lake Road	E5
West Marion Street	C3 D3	Washburn Switch Road	A2 B3	Metcalf Road	D2 D3
West Warren Street	C3 D3	West Grover Street	C3 D3	Kings Road Extension	E4
Fallston Road	D2 D3	South Morgan Street	D3 D4	East Warren Street	D3
North Post Road	E2 E3	Randolph Road	B3 C3	Wesson Road	C4
County Home Road	D4 E4	Gidney Street	D4	Borders Road	E4 F4
West Elm Street	C3 C4	Eaves Road	D4 D5	Plato Lee Road	A2 A3
East Grover Street	D3	Frederick Street	D2 D3	Caleb Road	F4
Polkville Road	C3	Melrose Drive	C4 C5	New Prospect Church Road	E2
Pine Street	D4	Airport Road	D2 E2	County Home Road Extension	E4
Interchange Boulevard	D4	East Graham Street	D3 D4	Sam Lattimore Road	B4
South Dekalb Street	D3 C4 D4 C5	Country Club Road	E3 E4	Sulphur Springs Road	D4
College Avenue	B5 C5	North Morgan Street	D3		

Other streets

West Sumter Street	C3 D3	Gold Street	C3 C4	Whisnant Street	C3 C4
Buffalo Street	D3	Brookwood Drive	E3	Crawford Street	D3
South Washington Street	D3 D4	Crestview Drive	E3	Parkwood Road	D3 E3
Country Club Circle	E3	Westfield Road	E3	Hudson Street	D3
North Washington Street	D3	Thompson Street	C3 D3	Sunrise Circle	E3
Blanton Street	C3 D3	East Main Street	D4	South Poston Street	D3
Leander Street	C3 C4	Mark Drive	C4	Hillside Drive	D3
Peach Street	D3 E3	Pinnacle Crossing	E5	Patton Drive	D3
Dorton Drive	C3 D3	Wilson Farm Road	E3	Arbor Way Drive	E4
West Graham Street	C3 D3	Cumberland Drive	E2 E3	Grice Street	D4
Lackey Street	C4	Stonegate Lane	E3 E4	Elizabeth Road	D3
Lake Drive	C4	Hunter Valley Road	E2 E3	Mitchell Street	D4
Poplar Circle	C4 C5	Ford Street	C3 D3	Holder Drive	C4 D4
Belvedere Avenue	D3	Delta Park Drive	E3	Melody Lane	C3 C4
Sharpton Drive	C4	South Martin Street	D3 D4	South Thompson Street	C3
Gardner Street	C3 D3	Country Garden Drive	E4	Moonshadow Lane	D2 C3
James Love School Road	C4	Cedar Hill Drive	B4	Airline Avenue	D3
Fairway Drive	E3	Surry Drive	C4	Circleview Drive	E3
Seattle Street	C4 C5	Woodlawn Avenue	D3 E3	Morton Street	C4 D4
Suttle Street	D3	Country Club Acres	E3	Montrose Drive	D3 D4
Broad Street	C4 D4	Pebble Creek Drive	B4	Windsor Drive	D3 D4
Hampton Street	C4	Toms Street	D3	Cameron Street	C4 D4
Greenoak Drive	C5	Clairmont Drive	E3	Johnsfield Road	E3 E4
Lineberger Street	D3	Dodd Street	C4 D4	Allendale Drive	D2 E2
Dover Street	D3	Cabaniss Drive	D4	Columns Circle	E3
Eastview Street	C4	McBrayer Street	D3 D4	Kendrick Circle	F4
Forest Hill Drive	D3	Spangler Drive	D4 E4	Holly Oak Road	D4
Hardin Drive	D2 D3	Tarlton Drive	D2 E2	Lily Street	C4 D4
Lincoln Drive	D4	Wendover Heights Drive	D2 D3	Beaumonde Avenue	D3
Royster Avenue	C4 D4	Cora Street	C3 D3	Hamrick Street	C4

Earl Street	D3
Spiral Lane	E4
Rollingwood Drive	E2 E3
East Shannonhouse Street	D4
Yancey Street	E3
Campbell Street	D3
Lake George Road	E5
Briarcliff Road	C4
Logan Street	D3
Woodside Drive	C3 C4
Camden Court	E4
Ora Road	B3
Weathers Street	D3
Newton Street	D2
Clearbrook Drive	D2
Stroud Road	C3 C4
Dan Moore Way	D4
Allison Drive	D2 E2
Hanover Drive	C3
Rhodann Drive	C4
Wyanoke Avenue	C4
West Dale Street	D3
Morrison Street	C4 D4
Churchill Drive	D3 D4
Clegg Street	C3 C4
Birdie Lane	E3
Foxcroft Circle	D4
Easton Drive	B3
Vauxhall Drive	E3
McGowan Road	D4
Stanton Drive	D2 D3
Chestnut Street	D3
Grove Street	D4
Live Oak Street	D3 D4
T R Harris Drive	D2
Pinkney Street	D3
Lee Street	D3
West Oak Street	C3
Miles Road	D3
Yorkfield Drive	E3 E4
Williamsfield Drive	D4 E4
North Trade Street	D3
Oxford Circle	C4 C5
Carolyn Drive	F4
Walmart Drive	C3
Thrift Road	F4
Hemlock Drive	D2 D3
Lithia Springs Road	D2
Kenwood Drive	D4
Monroe Street	D2
West Shannonhouse Street	C4 D4
Brookhill Road	D3
Downing Street	C4 C5
Branton Drive	C4
Three Lakes Road	E3 E4
Carl Lane	C3
Legrand Street	D3 D4
Annieline Drive	C4
Falcon Circle	E3
Carolina Avenue	D3
Nancy Drive	F4
Park Avenue	D3
Edgemont Avenue	D3
Greenway Drive	E3
Sue Lane	D4
Kings Circle	D4
Bridges Street	D4
Cedarwood Drive	C5
Smith Street	D3 D4
Hill Street	C4
Kingsbury Street	C3
Lenoir Drive	D2
Neisler Street	C3
Park Circle	E3
Mauney Lane	E3
Aniston Lane	E5
Kearney Drive	D4
Briar Creek Drive	C4
Rhyne Street	C4
Southfork Drive	C4 D4
Vale Street	D3
Foxboro Street	E4
Piedmont Avenue	D2 D3
Allen Street	E4
Farm Road	C4
Fanning Drive	C3
Harry Woodson Drive	D5
Elmwood Drive	C4
South Trade Street	D3
Hawthorne Road	D3
Corvair Lane	E3
Concord Street	D2
Gilliatt Street	D3
Howie Drive	C3
Crystal Springs Lane	D2 E2
Harris Street	D3
South Market Street	D3
Clinton Street	C3
Tina Drive	C4
Beam Drive	D4
East Dale Street	D3
Mountain Lane	D4 E4
Carver Street	D4
Westover Terrace	C3
Oakland Drive	D3
North Poston Street	D3
Hawkins Street	C3
East Elm Street	D4
Rucker Road	F4
Old Rutherford Road	B3
Pinecone Lane	D4
Garrett Drive	E4
Wilmouth Street	C4
Spring Drive	E3
Franklin Avenue	C3 C4
Waters Street	C4
Gantt Street	D4
Quinn Drive	D4
Langston Drive	D4
Sunset Road	C3 D3
Aviation Drive	B5
Highland Avenue	D3
Meadowood Lane	E3
Edgefield Avenue	E3
Textile Street	D4
Calvery Street	C3 C4
Belinda Drive	C4
Deborah Circle	E4
Patterson Street	D4
Woodhill Drive	C4
Knox Street	C4
Schenck Street	D3
Suffolk Drive	C4 C5
Elizabeth Church Road	E3
Juan Place	D3
Hilltop Drive	D4
Locust Street	D3 E3
Westwood Drive	C4
Phillips Street	D3 E3
Kenmore Street	D3
Windcrest Drive	E3
Atlantic Avenue	D3
Starlight Drive	C4
Ivywood Drive	D2
Twelve Oaks Drive	E3
Brookdale Road	D3
Cottonwood Drive	C5
East Kendall Street	D3
West Stadium	D4
Washburn Road	A2
Willis Drive	C5
Holly Oak Avenue	D4
Wells Street	D3
Beverley Avenue	C4
Buford Street	C4
Fincastle Glen	C4

Places on the map

- Aaron's
- AMC
- AMC Entrance Parking
- Atrium Health Cleveland
- Bethel Baptist Church
- Cleveland Country Club
- Cleveland County Courthouse
- Cleveland Mall
- Creekside Plaza
- Fidelity Bank
- Fifth Third Bank
- Graham Elementary School
- Hanna Park
- Hickory Creek
- Highland Festival Shopping Center
- Holly Oak Park
- HomeTrust Bank

Neighborhoods next door

- Kingstown
- Patterson Springs

Where this is

United States › North Carolina › Asheville & the Foothills › Cleveland County › Shelby

- Ingles
- James Love Elementary School
- Jefferson Elementary School
- Kings Road Park
- Life Enrichment Center
- Lowe's
- Marion Elementary School
- North Club Lake
- Pinnacle Classical Academy
- Plaster Park
- Royster Memorial Golf Course
- Shelby City Park
- Shelby High School
- Shelby Intermediate School
- Shelby Marketplace
- Shelby Middle School
- Shelby Plaza Shopping Center
- Shelby Presbyterian Church
- Shelby-Cleveland County Regional Airport
- Sunset Cemetery
- United States Post Office
- Walmart Supercenter
- Webb Memorial Lawns

© OpenStreetMap contributors, Open Database License, openstreetmap.org/copyright · Map data: Protomaps · Boundary: Who's On First (CC-BY 4.0); Quattroshapes (CC BY 2.0)
https://visitorfun.com/maps/nc/shelby