Smithfield Map

Town, Johnston County, North Carolina

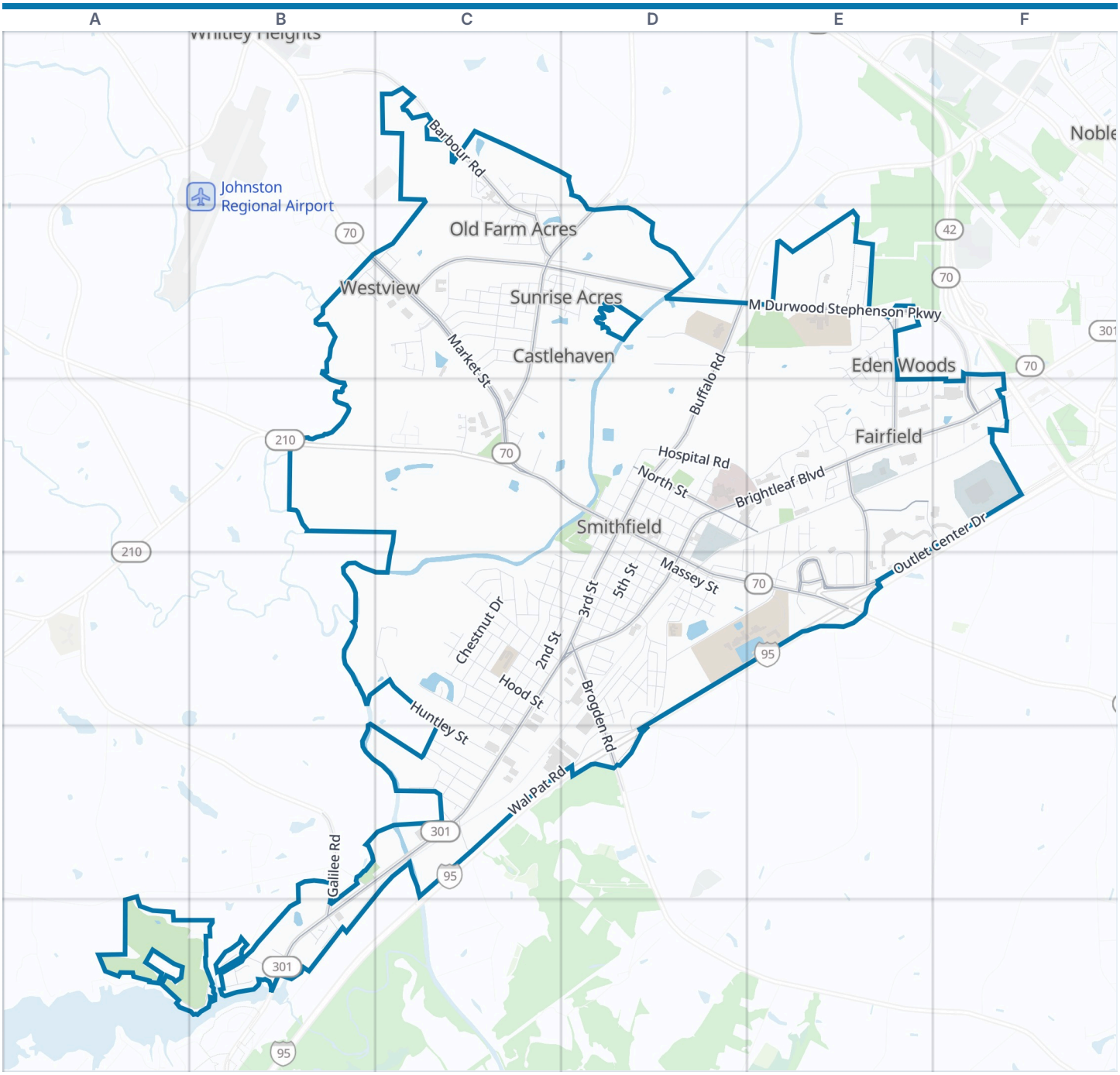



Smithfield boundary | Park | Water

Zoom out: Johnston County map

© OpenStreetMap contributors, Open Database License, openstreetmap.org/copyright · Map data: Protomaps · Boundary: Who's On First (CC-BY 4.0); Quattroshapes (CC BY 2.0)
https://visitorfun.com/maps/nc/smithfield

Smithfield Map

Street index and places

Street index

Altimont Street	C1
Barbour Road	C1 C2
Bella Square	C1
Boyette Circle	C1
Garner Drive	C1
Laurel Drive	C1 C2 D2 C5
Laurelwood Drive	C1 C2
Logan Court	C1
Old Farm Road	C1 C2
Elm Drive	B2 C2
Maple Drive	B2 C2
Pine Circle	B2
South Roderick Drive	B2 C2
South Rogers Drive	B2 C2
Britt Street	C2
Brook Place	C2
Brookside Drive	C2
Castle Circle	C2 D2
Castle Drive	C2 D2
Coats Street	C2
Computer Drive	C2
Copper Fox Lane	C2
Daughtry Street	C2
Evergreen Lane	C2
Fairway Drive	C2
Flowers Street	C2
Green Hill Road	C2
Greenwood Circle	C2
Hartley Drive	C2
Hillside Drive	C2
Kathy Circle	C2
Landmark Drive	C2
Longview Drive	C2
M. Durwood Stephenson Highway	C2 D2
Maple Circle	C2
McCullers Street	C2
Milton Drive	C2
Mobile Drive	C2 D2
North Lakeside Drive	C2 B6
North Roderick Drive	C2
North Rogers Drive	C2
Pace Street	C2
Paramount Drive	C2 D2
Park Avenue	C2
Peebles Drive	C2 D2
Phillips Street	C2
Powell Street	C2
Shady Lane Drive	C2
South Lakeside Drive	C2 D2
Stancil Street	C2
State Road 1980	C2
Stephenson Drive	C2
Strickland Drive	C2
Sunrise Avenue	C2 D2
Sunset Avenue	C2 D2
West Market Street	C2 C3 D3
Whitley Drive	C2
Wilson's Mills Road	C2 D2 C3
Woodcrest Avenue	C2
Buffalo Road	D2 D3
Cloverdale Drive	D2
Cyrus Sun Court	D2
Everett Lane	D2
Hillcrest Drive	D2
Holland Drive	D2
M Durwood Stephenson Parkway	D2 E2 F2 F3
Parkway Drive	D2 E2
Poplar Drive	D2
Riverdale Circle	D2
Afton Lane	E2 E3
Alpine Court	E2
Avon Court	E2
Azalea Drive	E2
Bradford Street	E2
Brookwood Drive	E2 E3
Camelia Drive	E2
Cobblestone Court	E2
East Booker Dairy Road	E2 E3
Eden Drive	E2
Edgecombe Court	E2
Edgewater Drive	E2
Heather Court	E2
Kellie Drive	E2
Kentwood Drive	E2 E3
Meadow Court	E2
Sherwood Court	E2
White Oak Drive	E2
Alpha Lane	C3
Annie Parker Circle	C3
Campbell Street	C3
Hamilton Drive	C3
Hill Street	C3
Knollwood Drive	C3
Parrish Drive	C3
Pineview Circle	C3
Skyland Drive	C3
Ash Street	D3 D4
Berkshire Road	D3 E3
Bridge Street	D3
Caswell Street	D3
East Church Street	D3 D4
East Johnston Street	D3 D4
East Market Street	D3 D4 E4
Hancock Street	D3
Hospital Road	D3 E3
Lassiter Street	D3
North 10th Street	D3
North 11th Street	D3
North 12th Street	D3 E3
North 2nd Street	D3
North 3rd Street	D3
North 4th Street	D3
North 5th Street	D3
North 6th Street	D3
North 7th Street	D3
North 8th Street	D3
North 9th Street	D3 D4
North Brightleaf Boulevard	D3 E3 F3 D4
North Front Street	D3
North Street	D3 E3
South 2nd Street	D3 C4 D4 C5
South 3rd Street	D3 D4
South 4th Street	D3 D4
South 5th Street	D3 D4
South 6th Street	D3 D4
South Front Street	D3
Turner Drive	D3
Wilkens Street	D3
12th Street	E3
Aspen Drive	E3
Bayhill Drive	E3
Berkshire Place	E3
Birch Street	E3 E4
Cambridge Place	E3
Canterbury Road	E3
Cedar Street	E3 E4
Cherry Street	E3
Component Drive	E3 F3
Creekwood Circle	E3
Dail Street	E3
Dogwood Street	E3 E4
East Peedin Road	E3
Edgerton Street	E3
Hazelwood Court	E3
Henley Place	E3
Heritage Drive	E3
Lansdowne Place	E3
Magnolia Drive	E3
Maple Street	E3
North Sussex Drive	E3
Nottingham Place	E3
Oak Street	E3 E4
Pine Street	E3 E4
Pitchi Street	E3
Randers Court	E3
Redding Court	E3
Regency Place	E3
Runneymede Place	E3
South Sussex Drive	E3
Towbridge Drive	E3
Valleywood Circle	E3
Venture Drive	E3 E4
West Edgerton Street	E3
West Waddell Drive	E3
Willow Street	E3
Wolfpack Lane	E3
Woodsdale Drive	E3
Fieldale Drive	F3
Fielddale Drive	F3
Noble Street	F3

Outlet Center Drive	F3 E4
Pinecrest Street	F3
Roxy Drive	F3
Shelter Way	F3
Baker Street	C4
Beechwood Drive	C4
Cedarwood Drive	C4
Chestnut Drive	C4
East Bingham Street	C4 D4
East Holding Street	C4
East Hood Street	C4
East Meadowbrook Drive	C4 D4
East Parker Street	C4 D4
East Rose Street	C4 D4
East Sanders Street	C4
East Stevens Street	C4 C5
East Wellons Street	C4 D4
East Wilson Street	C4 C5
Forbes Drive	C4
Gaston Street	C4
Hood Street	C4
Huntley Street	C4 C5
Lakeview Place	C4
Maplewood Drive	C4
Renfrow Drive	C4 D4
River Birch Court	C4
Rosewood Drive	C4
South 1st Street	C4 D4 C5
South Brightleaf Boulevard	C4 D4 B5 C5 B6
South Crescent Drive	C4
South Vermont Street	C4 C5
South Walnut Drive	C4
Southwood Drive	C4 D4
Sunset Street	C4
Walnut Drive	C4
West Bingham Street	C4
West Davis Street	C4 D4
West Holding Street	C4
West Hood Street	C4
West Meadowbrook Drive	C4
West Parker Street	C4
West Riverside Drive	C4 D4
West Rose Street	C4
West Sanders Street	C4
West Stevens Street	C4
West Turlington Street	C4
West Wellons Street	C4
West Wilson Street	C4
West Woodlawn Drive	C4
2nd Avenue	D4
3rd Avenue	D4
Blount Street	D4
Broadway Street	D4
Brogden Road	D4 D5
Circle Drive	D4 C5
College Road	D4 E4
Collier Street	D4
Crump Street	D4
Durham Street	D4
East Davis Street	D4
East Dundee Street	D4
East Holt Street	D4
East Lee Street	D4
East Riverside Drive	D4
East Street	D4
East Woodall Street	D4
Etna Street	D4
Fayetteville Street	D4
Fuller Street	D4
Furlong Drive	D4 D5
Futrell Way	D4
Glenn Street	D4
Harris Street	D4
Lemay Street	D4
Martin Luther King Jr Drive	D4 D5
Martin Street	D4
Massey Street	D4
Midway Street	D4
Mill Street	D4
North Avenue	D4
North Malta Street	D4
Old Goldsboro Road	D4 E4
Rand Street	D4
Rogers Circle	D4
Smith Street	D4
South 7th Street	D4
South 9th Street	D4
South Avenue	D4
Ward Street	D4
West Street	D4
Jaguar Drive	E4
North Equity Drive	E4
Smithfield Crossing Drive	E4
South Equity Drive	E4
Town Centre Place	E4
Galilee Road	B5 B6
Packing Plant Road	B5
Crescent Drive	C5
East Caroline Avenue	C5
East Crestview Drive	C5
East Heath Avenue	C5
East Langdon Avenue	C5
Finney Drive	C5
Kay Drive	C5
Layton	C5
Michael Lane	C5
Plaza Place	C5
Underwood Avenue	C5
Wal Pat Road	C5 D5
West Caroline Avenue	C5
West Crestview Drive	C5
West Heath Avenue	C5
West Langdon Avenue	C5
Whitley Farm Road	D5
Country Club Road	A6 B6
Cypress Point	B6
Franklin Drive	B6
Lakepark Circle	B6
Lakeridge Drive	B6
Moonbeam Circle	B6
Rainbow Lane	B6
Raindrop Circle	B6
Tyler Drive	B6

Places on the map

- A Child's Place
- Advance Auto Parts
- Anna Kates Inc
- Ava Gardner Museum
- Baymont Smithfield
- Bob Evans
- Brookdale Smithfield
- Bulldog Harley-Davidson
- Burger King
- Burning Bush Church
- Calvary Church
- Chick-fil-A
- Cicis
- Classic Ford of Smithfield Service Center
- Comfort Inn Smithfield Near I-95
- Compare Foods
- Country Club of Johnston County
- Country Inn & Suites, Smithfield-Selma, NC
- Cracker Barrel
- CVS Pharmacy
- Dollar General
- Dunkin'
- Evans Tire & Automotive Center
- Eyecarecenter
- Fairfield Inn & Suites Smithfield Selma/I-95
- Fastenal
- First Citizens Bank
- Food Lion
- Glam-O-Rama Cleaners & Coin
- Jerry G Williams & Sons Inc
- Johnston Health
- Johnston Medical Mall

Neighborhoods next door

- Eden Woods
- Noble Hills
- Whitley Heights

Where this is

United States › North Carolina › Raleigh, Durham & the Triangle › Johnston County › Smithfield

- Oakland Heights Cemetery
- Riverside Cemetery
- Smithfield Middle School
- Smithfield Recreation Area
- Smithfield Town Hall
- Smithfield-Selma High School
- Sunset Memorial Park
- Town Commons Park

© OpenStreetMap contributors, Open Database License, openstreetmap.org/copyright · Map data: Protomaps · Boundary: Who's On First (CC-BY 4.0); Quattroshapes (CC BY 2.0)