Derry Map

Rockingham County, New Hampshire

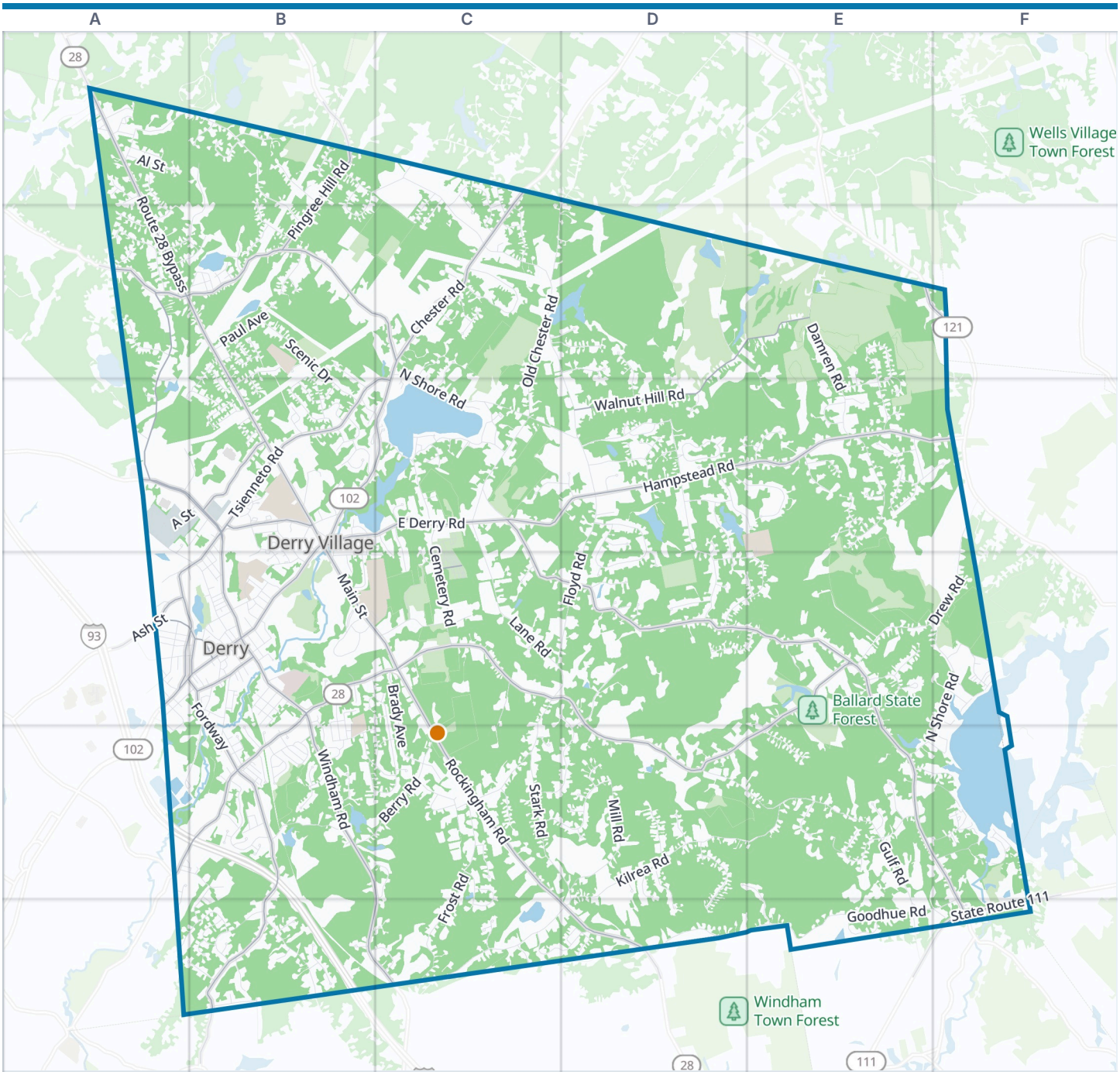

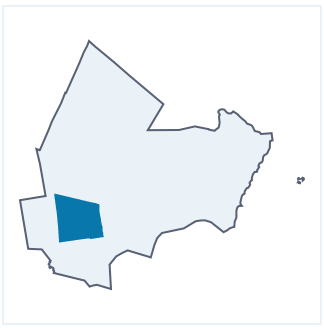

Derry boundary · VisitorFun attraction · Park · Water

Zoom out: Rockingham County map

© OpenStreetMap contributors, Open Database License, openstreetmap.org/copyright · Map data: Protomaps · Boundary: Who's On First (CC-BY 4.0); U.S. Census Bureau
https://visitorfun.com/maps/nh/derry

Derry Map

Street index and places

Street index

Showing the 300 most important of 619 named streets, main roads first and then the longest. 319 more are left out to keep the street index to two pages.

Highways

Alan Bartlett Shepard Junior Highway	A5 B5 B6

Main roads

Rockingham Road	B4 C4 C5 C6 D6
Route 28 Bypass	A1 A2 B2 B3
Manchester Road	A3 B3
South Main Street	B3 B4 C4
East Broadway	B3 B4
State Route 111	F6
Crystal Avenue	B3 B4
Birch Street	B4
North Main Street	B3
West Broadway	A4 B4
Londonderry Turnpike	A1
Danforth Circle	B3
Chester Road	C1 C2 B3 C3
Walnut Hill Road	D2 E2 F2 D3
State Route 121	E2 F2
Island Pond Road	C4 D4 E4 D5 E5 F5 F6
Hampstead Road	C3 D3 E3 F3
Warner Hill Road	C3 C4 D4 E4
Windham Road	B4 B5 C5 B6 C6
English Range Road	A2 B2 C2
Fordway Extension	B5 B6
Tsienneto Road	B3 C3
Scobie Pond Road	A2 A3
Kendall Pond Road	B4 A5 B5
East Derry Road	B3 C3
Pingree Hill Road	B1 B2
Fordway	A4 B4 B5
Linlew Drive	B3
Pinkerton Street	B3
South Avenue	B4 C4
North High Street	A4 B4
High Street	A4 B4
Old Manchester Road	A2
Folsom Road	B3 B4
Ash Street	A4 B4
Maple Street	B4
Elm Street	B4
Ash Street Extension	A4
Old Derry Road	A2
South Road	A5

Other streets

North Shore Road	C2 C3 F4 E5 F5
Goodhue Road	D6 E6 F6
Gulf Road	D5 E5 E6
Old Chester Road	C2 C3
Kilrea Road	D5 E5 D6
Old Auburn Road	B1 C1 C2
Overledge Drive	A1 B1 B2
Frost Road	C5 C6
Lane Road	C3 C4 D4
Drew Road	F3 E4 F4
Redfield Circle	D3 D4
Damren Road	E2 E3
Floyd Road	D3 C4 D4
Adams Pond Road	C2 D2 D3
Stark Road	C5 D5 D6
Windham Depot Road	C6 D6
Berry Road	B5 C5
Bedard Avenue	B4 C4 B5 C5
Mill Road	D5
Kristin Drive	E2 E3
Lawrence Road	C4 C5
Olesen Road	D3
Scenic Drive	B2 B3
Cemetery Road	C3 C4
Derryfield Road	B5
Lampton Drive	C4 D4 C5 D5
Drew Woods Drive	D3
Daniel Road	B1 A2 B2
Harvest Drive	D3 E3
Faith Drive	C2
Pond Road	C3
Brady Avenue	C4 C5
Gervaise Drive	C5 D5
Humphrey Road	C4
Sheldon Road	E3
Beacon Hill Road	B6
Wright Road	D3
Emerald Drive	A2
Hunter Drive	D4 E4
Fairway Drive	B4
Franklin Street	B4
Beaver Lake Avenue	C3
Ballard Road	D3 D4
Barkland Drive	B2 B3
Montgomery Farm Road	B6
Bowers Road	B5
Hillside Avenue	A4
Meadowbrook Road	D3
Paul Avenue	B2
Back Chester Road	D1 C2 D2
Transfer Lane	B4 A5 B5
Juniper Road	C1 C2
Gaita Drive	D5 D6
Hampshire Drive	E5
Village Brook Lane	D3 E3
Hope Hill Road	A6 B6
Maxwell Drive	E3 F3
Collettes Grove Road	F4
James Street	C6 D6
Stone Fence Drive	D4
Don Ball Park	C4
Elwood Road	B1 B2
Dustin Avenue	B4 C4 C5
Highland Avenue	B4 B5
Sunset Avenue	B4 B5
A Street	A3 B3
Shelly Drive	E3
Wentworth Lane	A2
Cunningham Drive	E3
Tigertail Circle	B5
Hubbard Hill Road	D4 E4
Chases Grove Road	E5 F5
Claire Avenue	B5 C5
Partridge Lane	D2 D3
Colony Brook Lane	D3 D4
Indian Hill Road	D5 E5 E6
Oxbow Lane	E6
Amherst Drive	B3
Bisbee Circle	C2
Garvin Road	B1 B2
Louise Way	D2 E2 E3
Spinnaker Drive	B6
Bayberry Lane	C2 D2
Pondview Drive	D2
Al Street	A1
Pemigewasset Circle	D5 D6
Dixon Lane	E5 F5
Buttonwood Drive	B2
Alyssa Drive	D5
Drake Lane	E5
Cove Drive	B2
Ashleigh Drive	A3 B3
Brookview Drive	B3
Cross Road	C3 D3
Ledgewood Drive	B1
Hoodkroft Drive	B3 B4
Pinkerton Access Road	B3
Richardson Road	E3
Peabody Road	B3 B4

Morningside Drive	B3
Whitneys Grove Road	F5
Donmac Drive	A3 B3
Eastgate Road	B2 B3
Nutmeadow Lane	E3
Maurice Road	E3
Miltimore Road	C5
Featherbed Lane	C4 C5
Gamache Road	A5 B5
Dubeau Drive	E3 D4 E4
Franklin Street Extension	A3 A4 B4
Westgate Road	B2 B3
Bartlett Road	E5
Lesley Circle	C5 C6
Brandy Rock Road	E5
Kingsbury Street	B4 C4
Taryn Road	E4
Willow Street	C5 C6
Morrison Road	E3
Skylark Drive	C5
Eastman Drive	E3
Brier Lane	D4
Quaker Drive	B1
Schurman Drive	C3 C4
Belle Brook Lane	D3
Dexter Street	B4
Norman Drive	B5
Beaver Lake Road	C3
Birchwood Drive	B2 B3
Dattilo Road	A2 B2
Waterman Road	D2
Jeff Lane	B2 B3
Weston Street	E5 F5
Lenox Road	B4
Pierce Avenue	B4
Towne Drive	B6 C6
Derry Way	B4
Dolores Avenue	B2
Steele Road	E5
Perley Road	B4
Escumbuit Road	F5
Bradford Street	B4 B5
Rollins Street	B4
Conleys Grove Road	F5
Gordon Road	B6
Silver Street	B5 C5
Diamond Drive	B6
Bonnie Lane	C3 D3
Stoneleigh Drive	D4
Pinehurst Avenue	B5
Tyler Road	B5
South Range Road	C5
Steven Avenue	B5
Aiken Street	A4 B4
Spollett Drive	E3
Wildwood Drive	A1 A2
Jade Court	B1
Lorri Road	E4
Sagamore Drive	E3
Heritage Lane	A2
Overlook Drive	B5 B6
Craven Terrace	C5
Horseshoe Drive	B3
Young Road	C3
Germantown Road	F4
Sunview Drive	B3
Mount Pleasant Street	B4
Brian Avenue	B5
Cella Drive	E5
Thornton Street	B3 B4
Twin Brook Drive	A6 B6
Worthley Road	C2 C3
Orchard Drive	C2 C3
Twilight Path	C2
Olde Coach Road	B3
Clyde Road	C6
Squamscott Avenue	D5 D6
Spring Drive	A1
Cole Road	C1 C2
Homestead Drive	C5 C6
Mary Jo Lane	D5
Viza Avenue	B2
Blunt Drive	C5
Coburn Road	B3 B4
Shilah Drive	B5
Chancellor Drive	B1
Summit Avenue	B4
Phillip Road	B5
Hemlock Spring Road	A1
Coles Grove Road	C3
Pelican Circle	B5
MacGregor Avenue	C3 C4
Settlers Lane	B6
Beacon Street	A4 B4
Holiday Avenue	C1 C2
Lane 9	F4 F5
Rockingham Shores Road	F4
Gill Road	E4
Tinkham Avenue	A3 B3
Symphony Lane	B1
Magnolia Lane	B5
Heather Lane	C2
Taylor Brook Lane	E5 F5
Lane 2	F4 F5
Railroad Avenue	B4
Jefferson Street	A4 B4
Brook Street	B4
Conifer Place	A1
Rocco Drive	A5 A6
Silvestri Circle	B3
Grandview Avenue	C3
Central Street	B4
Deer Run	C2 D2
Blackberry Road	B5
Donovan Drive	D3
Keats Drive	E3
Squire Drive	B3
Cardinal Circle	C3
Everett Street	A4 B4
Hilda Avenue	B2
Senter Cove Road	D3
Berge Lane	D3
Bill Street	A1
Crescent Street	B3
West Running Brook Lane	B4 C4
Blake Farm Road	D3
Anna Circle	E4
Doris Street	B2
Fairview Avenue	B4
Nesmith Street	B3
Carberry Drive	A2
Hanover Lane	B3
Peter Drive	E2 E3
Quincy Drive	D3
Happy Avenue	C1 C2
Cilley Road	B2 B3
Cedar Street	A4
Westerly Drive	C3 C4
Newhouse Drive	C1 C2
Cogswell Avenue	C3 C4
Martha Drive	B3
Kelley Drive	D5
Lilly Lane	B3
Oak Street	B4
Arrowhead Road	B3
Emerson Drive	C2
Raelynn Drive	B2
Remington Court	D4 E4
Strawberry Hill Road	B5
Sunnyside Lane	B4
Fox Hollow Road	C4
South Railroad Avenue	B4
Prosperity Drive	A1
D'Amore Lane	C3
Parker Avenue	C3 C4
Pine Isle Drive	C3 C4
Concord Avenue	B4
Second Lane	B5
Eastview Road	D4
Forest Ridge Road	B4

Places on the map

- Adams Pond
- Albert W. Doolittle Conservation Area
- Alexander-Carr Park
- All Around Storage
- Ballard Pond
- Ballard State Forest
- Beaver Lake
- Benjamin Adams Pond
- Big Island Pond
- Bond Hill
- Brandy Rock Hill
- Broadview Farm Conservation Area
- Brookstone Park
- Circle of Friends

Neighborhoods next door

None listed

Maps inside this one

- Derry

Where this is

- Citizens Plaza
- Clearbrook Center
- Cole Marsh Conservation Area
- Corneliusen Farm Conservation Area
- Cunningham Hill
- Derry Meadows Shoppes
- Derry Self Storage
- Derry Town Forest
- Derry Village School
- Don Ball Park
- Eastman Hill
- Extra Space Storage
- Ezekiel Pond
- Forest Hill Cemetery
- Franklin Place
- Gulf Road Conservation Area
- Hidden Valley Championship Course
- Hidden Valley R.V. Park
- Hood Commons
- Hoodkroft Country Club
- J & F Farms
- Parkland Medical Center
- Pinkerton Academy
- Quail Hill Conservation Area
- Rainbow Lake
- Weber Town Forest

United States › New Hampshire › Seacoast › Rockingham County › Derry

VisitorFun attractions

- Robert Frost Farm Historic Site

© OpenStreetMap contributors, Open Database License, openstreetmap.org/copyright · Map data: Protomaps · Boundary: Who's On First (CC-BY 4.0); U.S. Census Bureau
https://visitorfun.com/maps/nh/derry