# Bedminster Township Map

Somerset County, New Jersey

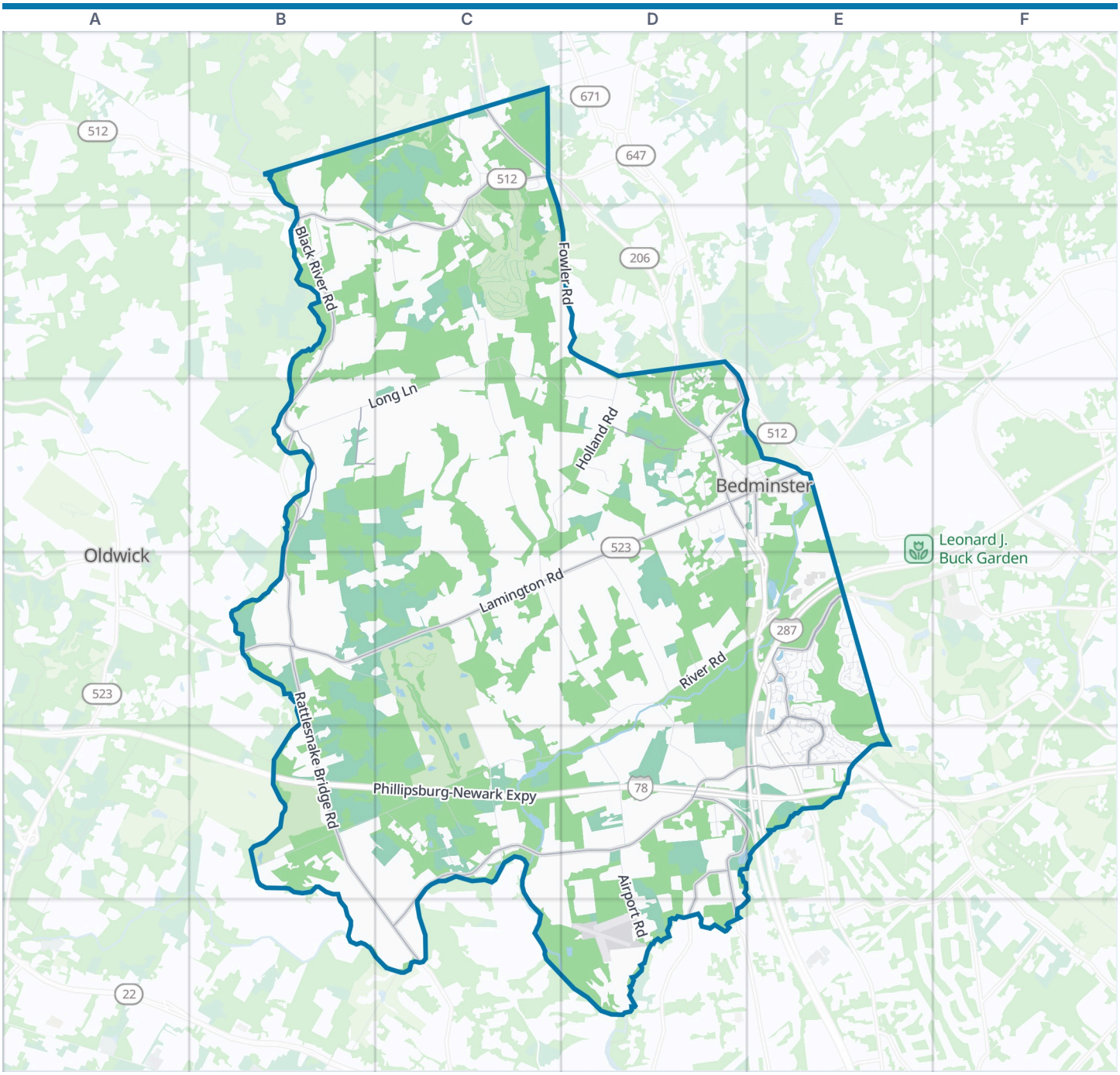


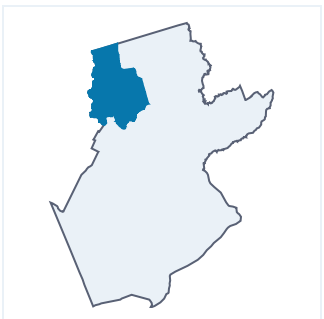

Bedminster Township boundary | Park | Water

**Zoom out: Somerset County map**

© OpenStreetMap contributors, Open Database License, openstreetmap.org/copyright · Map data: Protomaps · Boundary: Who's On First (CC-BY 4.0); U.S. Census Bureau
https://visitorfun.com/maps/nj/bedminster-township

# Bedminster Township Map

Street index and places

## Street index


| | |
|---|---|
| Hacklebarney Road | B1 B2 |
| Daly Road | C1 |
| Fowler Road | C1 D2 |
| Lisk Hill Road | C1 |
| Longview Road | C1 |
| Pottersville Road | C1 B2 C2 |
| School House Lane | C1 C2 |
| Seneca Lane | C1 |
| Union Grove Road | C1 |
| US Highway 206 | C1 D2 D3 |
| Windsor Lane | C1 C2 |
| Black River Road | B2 B3 C3 B4 |
| Southfield Drive | B2 |
| Brady Drive West | C2 D2 |
| Colt Lane | C2 |
| Horse Farm Trail | C2 |
| Larger Cross Road | C2 C3 C4 D4 |
| Larger Cross Road North | C2 C3 |
| Long Lane | C2 B3 C3 |
| Spook Hollow Road | C2 C3 D3 |
| Holland Road | D2 C3 D3 |
| Peapack Road | D2 D3 E3 |
| Ski Hill Drive | D2 D3 |
| McCann Mill Road | B3 |
| Berkshire Court | D3 |
| Clucas Brook Road | D3 D4 |
| Deer Haven Road | D3 |
| Desiree Court | D3 |
| Fairview Drive | D3 |
| Hillside Avenue | D3 E3 |
| Jordanna Court | D3 |
| Lamington Road | D3 E3 B4 C4 D4 B5 C6 |
| O Brien Court | D3 D4 |
| Old Dutch Place | D3 |
| Old Dutch Road | D3 |
| Old Dutch Road East | D3 |
| Old Dutch Road West | D3 |
| Old Farm Lane | D3 |
| Old Farm Road | D3 |
| Old Stonehouse Drive | D3 |
| Steeple Chase Court | D3 |
| White Oak Lane | D3 |
| Wildwood Avenue | D3 E3 |
| Willow Drive | D3 |
| Bedminster Terrace | E3 |
| Elm Street | E3 |
| Field Road | E3 |
| Main Street | E3 |
| Miller Lane | E3 |
| Riverwood Avenue | E3 |
| Somerville Road | E3 |
| Tuttle Avenue | E3 |
| Cowperthwaite Road | B4 C4 C5 |
| Rattlesnake Bridge Road | B4 B5 C6 |
| Elizabeth Lane | C4 C5 |
| Cedar Ridge Road | D4 |
| Klines Mill Road | D4 D5 |
| Mathews Drive | D4 |
| River Road | D4 E4 C5 D5 |
| Thosmor Road | D4 E4 |
| Academy Court | E4 |
| Artillery Park Road | E4 |
| Autumn Ridge Road | E4 |
| Belcher Road | E4 |
| Birchwood Road | E4 |
| Bradford Road | E4 |
| Brigade Court | E4 |
| Brightwood Lane | E4 |
| Brookside Lane | E4 |
| Calgery Lane | E4 |
| Cardinal Lane | E4 |
| Cheswich Court | E4 |
| Cobble Lane | E4 |
| Cortland Lane | E4 |
| Crossfield Court | E4 E5 |
| Crossroads Drive | E4 E5 |
| Danbury Court | E4 |
| Drummers Log Lane | E4 |
| Edgemont Lane | E4 E5 |
| Encampment Drive | E4 |
| Enclave Lane | E4 |
| Evans Court | E4 |
| Fieldstone Road | E4 E5 |
| Finch Lane | E4 |
| Four Oaks Road | E4 |
| Foxwood Court | E4 E5 |
| Gatehouse Road | E4 |
| Harrow Lane | E4 |
| Heatherwood Lane | E4 |
| High Pond Lane | E4 |
| Hills Drive | E4 E5 |
| Hyde Court | E4 |
| Kensington Road | E4 |
| Kestrel Lane | E4 |
| Knollcrest Road | E4 E5 |
| Lockhaven Court | E4 |
| Long Meadow Road | E4 |
| Mallard Lane | E4 |
| Mayfield Road | E4 E5 |
| Middlesex Freeway | E4 |
| Morgan Court | E4 |
| Oak Knoll Lane | E4 |
| Parkside Road | E4 |
| Pendleton Court | E4 |
| Pheasant Brook Court | E4 |
| Quail Brook Court | E4 |
| Reed Lane | E4 |
| Robertson Drive | E4 |
| Schley Mountain Road | E4 |
| Signal Point Road | E4 |
| Smoke Rise Lane | E4 |
| Stafford Lane | E4 |
| Stevens Court | E4 |
| Stone Run Road | E4 |
| Sussex Court | E4 |
| Tansy Court | E4 E5 |
| Teal Lane | E4 |
| Terrace Lane | E4 |
| Thistle Lane | E4 |
| Timothy Lane | E4 |
| Tory Court | E4 |
| Wendover Court | E4 E5 |
| Wentworth Road | E4 |
| Wescott Road | E4 |
| White Tail Lane | E4 |
| Wildflower Lane | E4 |
| Wood Duck Pond Road | E4 |
| Wren Lane | E4 |
| Wynnewood Road | E4 |
| Phillipsburg-Newark Expressway | B5 C5 D5 E5 |
| River Road West | B5 C5 |
| Burnt Mills Road | C5 D5 E5 C6 |
| East River Road | C5 |
| Janelle Court | C5 |
| Laomatong Road | C5 |
| Laura Lane | C5 |
| Milnor Road | C5 |
| Airport Road | D5 D6 |
| Bunn Road | D5 |
| Country Club Road | D5 E5 D6 |
| Frontage Road | D5 E5 |
| Meadow Road | D5 D6 |
| Preston Terrace | D5 |
| Somerset Terrace | D5 |
| Victory Road | D5 |
| Ashley Court | E5 |
| Bentley Court | E5 |
| Berkley Lane | E5 |
| Cambridge Court | E5 |
| Cambridge Road | E5 |
| Cedar Court | E5 |
| Crestmont Road | E5 |
| Dogwood Lane | E5 |
| Dorset Lane | E5 |
| Dunbar Court | E5 |
| Edgewood Road | E5 |
| Eton Court | E5 |
| Exeter Road | E5 |
| Hillside Drive | E5 |
| Larkspur Court | E5 |
| Mount Prospect Road | E5 |
| Mountain Court | E5 |
| North Edgewood Road | E5 |
| North Stone Edge Road | E5 |
| Oakura Lane | E5 |
| Pembrook Lane | E5 |
| Pine Court | E5 |
| Pinevale Road | E5 |
| Pluckemin Park Court | E5 |
| Pluckemin Way | E5 |

| | | | | | |
|---|---|---|---|---|---|
| Ray Court | **E5** | Spencer Lane | **E5** | Village Green Road | **E5** |
| Revere Drive | **E5** | Spruce Court | **E5** | Washington Valley Road | **E5** |
| Sage Court | **E5** | Stone Edge Road | **E5** | Westview Lane | **E5** |
| Sargeant Stoddard Court | **E5** | Timberbrooke Drive | **E5** | Wilkins Lane | **E5** |
| South Edgewood Road | **E5** | Valley View Court | **E5** | Somerset Airport | **D6** |

## Places on the map

- ABC Cleaners
- Affinity Federal Credit Union
- Annie's Deli
- AT&T
- Bank of America
- Bedminster Police Department
- Bedminster Town Hall
- Burnt Mills Cider Company
- Burnt Mills Park
- Chase
- Clarence Dillon Public Library
- Delicious Heights
- Exxon
- Far Hills Bedminster Fire Department
- Hamilton Farm Golf Club
- Kiku
- Kings
- Lamington
- Lamington Black Cemetery
- Lamington Presbyterian Church
- North Lot
- North Parking Garage
- Pancheros Mexican Grill
- Peapack Gladstone Bank
- Pluckemin Presbyterian Church
- Pottersville Volunteer Fire Company
- Red Oak Farm
- River Road Park
- Shell
- Somerset Airport
- Somerset FBO
- South Lot
- South Parking Garage
- Stonebridge Farm Helistop
- The Center for Contemporary Art
- The Fresh Market
- The Hills Village Center
- The UPS Store
- Trump National Golf Club Bedminster
- United States Post Office

## Neighborhoods next door

- Oldwick

## Where this is

United States › New Jersey › Central Jersey › Somerset County › Bedminster Township

© OpenStreetMap contributors, Open Database License, openstreetmap.org/copyright · Map data: Protomaps · Boundary: Who's On First (CC-BY 4.0); U.S. Census Bureau
https://visitorfun.com/maps/nj/bedminster-township