Boonton Township Map

Morris County, New Jersey

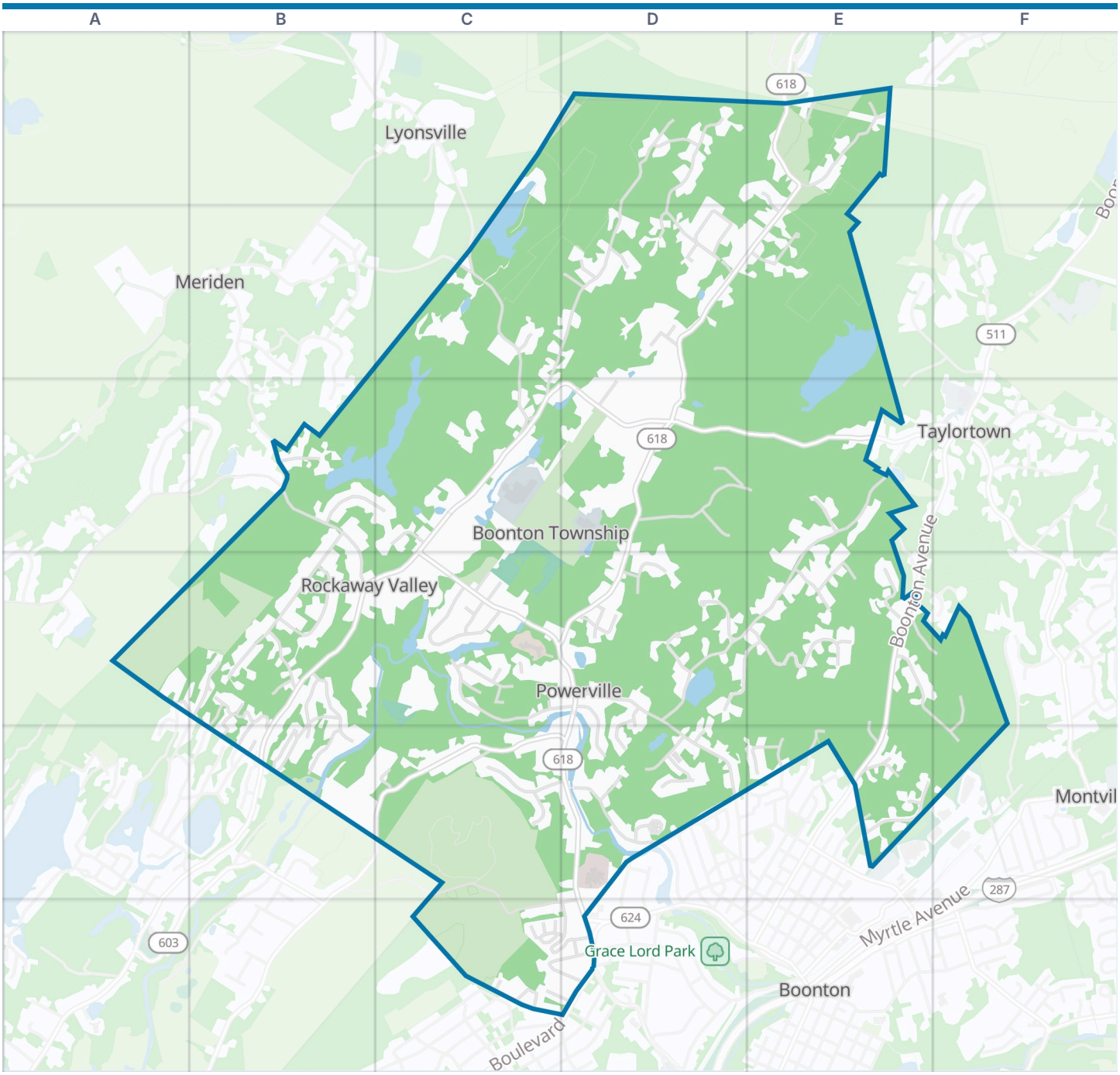



Boonton Township boundary | Park | Water

Zoom out: Morris County map

© OpenStreetMap contributors, Open Database License, openstreetmap.org/copyright · Map data: Protomaps · Boundary: Who's On First (CC-BY 4.0); U.S. Census Bureau
https://visitorfun.com/maps/nj/boonton-township

Boonton Township Map

Street index and places

Street index

Koehler Road	C1 D1	Elizabeth Way	B4	Bristol Ridge	F4 F5
Audubon Trail	D1	Forest Road	B4	Berton Road	B5
Fernhollow Road	D1	North Road	B4 B5	Diamond Spring Road	B5
Hillcrest Road	D1 C2 D2 C3	River Road	B4 B5	Overlook Road	B5
Southview Drive	D1	Rock Ridge Road	B4 B5	Sylvan Lane	B5
Southview Road	D1 D2	Rosewood Lane	B4 B5	De Camp Drive	C5 D5
Kincaid Road	E1	Summit Drive	B4 B5	McCaffrey Lane	C5 C6 D6
Lone Oak Lane	E1 E2	Sunrise Road	B4 B5	Old Boonton Road	C5
Powerville Road	E1 D2 E2 D3 C4 D4 D5 D6	Valley Road	B4 C4	Old Denville Road	C5 D5
		Wetmore Drive	B4	Pond Hill Drive	C5
Decker Road	C2	Wood Lane	B4	Scott Road	C5
Split Rock Road	C2 C3	Birchwood Lane	C4	Tourne Road	C5
Wyndham Court	C2	Cairn Court	C4	Catherine Court	D5
Bayer Lane	D2	Crest Hill Drive	C4	Daniels Road	D5
Brookview Road	D2	Estler Lane	C4	Hillside Avenue	D5
Cedar Court	D2	Glen Gate Road	C4	James Road	D5
Julia Court	D2	Glenbourne Drive	C4 D4	Kimberly Drive	D5
Luff Road	D2	Jefferson Avenue	C4	Mountain Run	D5
Meadowbrook Road	D2	Meyer Farm Road	C4 C5	North Main Street	D5
Renken Court	D2	New Road	C4	Willis Street	D5
Terrace Road	D2	Peachtree Road	C4	Boulder Court	E5
Wayside Lane	D2	Rambler Road	C4	Brookstone Court	E5
West Road	D2	Riverview Drive	C4	Cornelia Street	E5
Whispering Pine Road	D2	Rockaway Drive	C4 D4	Holly Lane	E5
Devon Road	E2	Washington Avenue	C4	Oldwood Lane	E5
Eagle Rock Drive	B3	Briarcliff Lane	D4	Ross Drive	E5
Farber Hill Road	B3 B4	Cheryl Lane	D4	Sheep Hill Road	E5
Meriden Road	B3	Cliffside Way	D4	William Street	E5
Miller Drive	B3 B4	Deer Trail	D4	Ashwood Terrace	C6
Twin Hills Drive	B3 C3	Dogwood Lane	D4 D5	Bradford Terrace	C6 D6
Canterbury Road	C3	Janet Road	D4	Brae Loch Drive	C6 D6
Rockaway Valley Road	C3 D3 E3 B4 C4 B5	Kent Avenue	D4	Church Road	C6
		Oak Road	D4 D5	Grove Street	C6 D6
Stone Road	C3	Pheasant Run	D4	Hastings Lane	C6
Drake Court	D3	Ridge Road	D4	Hillside Terrace	C6
Maple Drive	D3	South Rockaway Drive	D4 D5	Lee Road	C6
Penny Lane	D3	Spruce Court	D4 D5	Magnolia Drive	C6
West Hill Road	D3 E3	Wildlife Run	D4 E4	Park Road	C6 D6
Emmet Roche Drive	E3	Boonton Avenue	E4 E5	Rock Lane	C6 D6
Kingsland Road	E3 D4 E4	Crestfield Road	E4	Schindler Court	C6
Pineview Lane	E3	Knollwood Drive	E4 F4	Sheridan Lane	C6 D6
North Glen Road	A4 B4	Old Timber Trail	E4	Elcock Avenue	D6
West Glen Road	A4	Pepperidge Road	E4	Ely Place	D6
Canyon Road	B4 B5	Quail Run	E4	Fairview Avenue	D6
Decker Lane	B4	Southfield Road	E4	Highwood Terrace	D6
East Glen Road	B4	Wiltshire Drive	E4 F5	King Street	D6

Places on the map

- Boonton Township Fire Department
- Boonton Township Municipal Building & Police Headquarters
- Brookhollow's Barnyard
- Decker-Kincaid Homestead
- Deer Lake
- Dixons Pond
- Elephant Rock
- First Instrument Flight
- Fox Hill
- Griffith Park
- Griffith Pond
- Hood Pond

Neighborhoods next door

- Boonton
- Lyonsville
- Meriden
- Montville
- Taylortown

Where this is

United States › New Jersey › Skylands Region › Morris County › Boonton Township

- Horse Trailer Parking
- Koehler Pond
- Lake Tumble-In
- Leonard Park
- Leonard Pond
- Rockaway River
- Rockaway Valley Aerodrome Fields
- Rockaway Valley Elementary School
- Saint Clare's Behavioral Health
- Scott Cemetery
- September 11th, 2001 Memorial
- Sheep Hill
- The Farmstand
- Tourne
- Victoria Mews Assisted Living

© OpenStreetMap contributors, Open Database License, openstreetmap.org/copyright · Map data: Protomaps · Boundary: Who's On First (CC-BY 4.0); U.S. Census Bureau
https://visitorfun.com/maps/nj/boonton-township