Colts Neck Township Map

Monmouth County, New Jersey

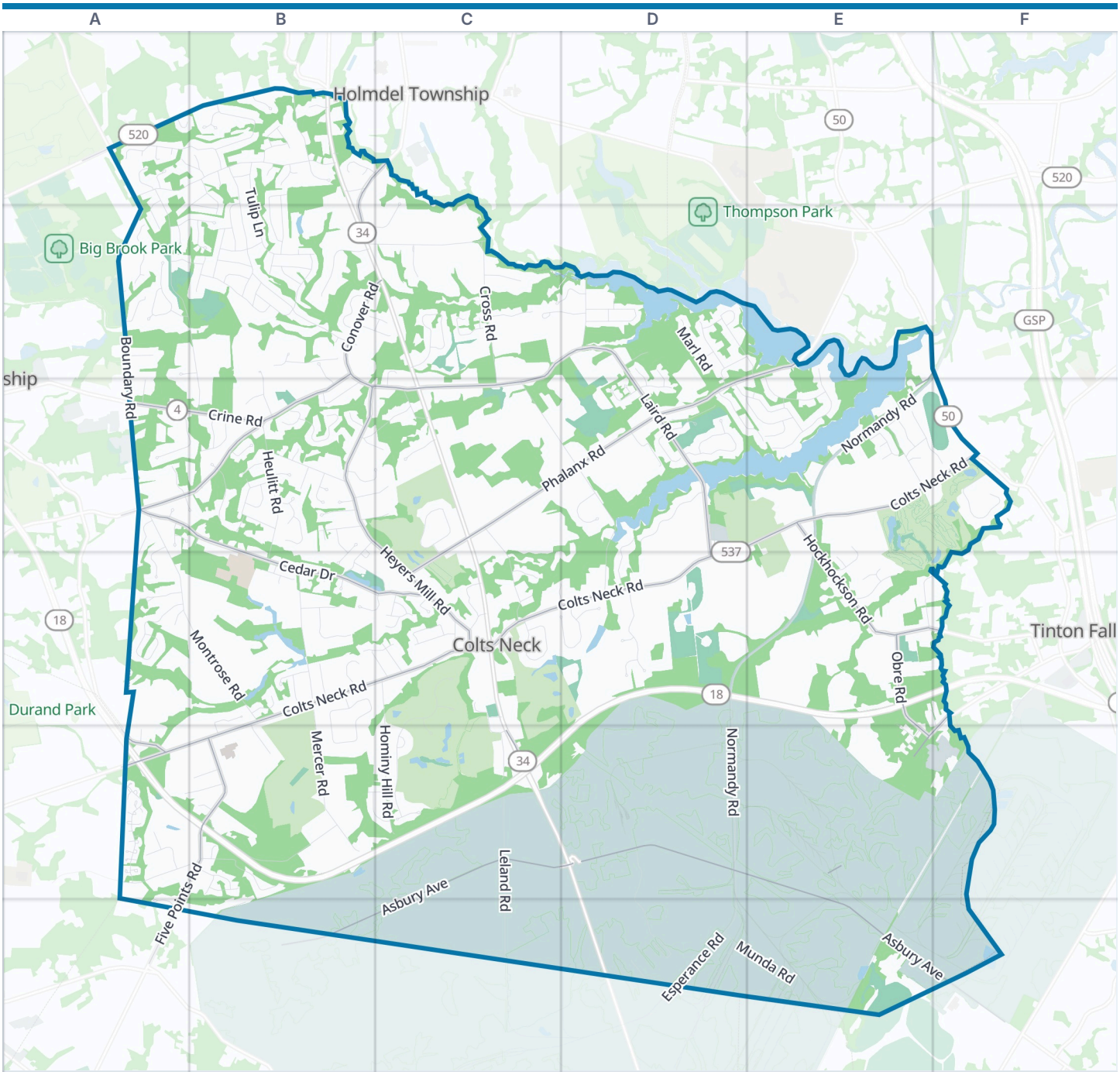



Colts Neck Township boundary | Park | Water

Zoom out: Monmouth County map

© OpenStreetMap contributors, Open Database License, openstreetmap.org/copyright · Map data: Protomaps · Boundary: Who's On First (CC-BY 4.0); U.S. Census Bureau
https://visitorfun.com/maps/nj/colts-neck-township

Colts Neck Township Map

Street index and places

Street index

Showing the 300 most important of 324 named streets, main roads first and then the longest. 24 more are left out to keep the street index to two pages.

Main roads

Colts Neck Road	D3 E3 F3 B4 C4 D4 A5 B5
Newman Springs Road	A1 B1
Route 34 Northbound	C5
Crine Road	B2 A3 B3
Conover Road	B2 C2 B3 C3
South Street	B1 C1 B2
Swimming River Road	E2 F2 E3 F3
Asbury Avenue	C5 D5 E5 B6 C6 E6 F6
Laird Road	C2 D2 C3 D3 D4
Phalanx Road	E2 C3 D3 E3
Heyers Mill Road	B3 C3 C4
Cedar Drive	A3 B3 B4 C4
Boundary Road	A1 A2 A3
Hockhockson Road	E3 E4 F4
Five Points Road	A5 B5 A6
Dutch Lane Road	A3 B3
Obre Road	E4 E5
Squankum Road	F4 E5 F5
Flock Road	C3 C4
School Road East	A5

Other streets

Normandy Road	E3 F3 D4 E4 D5
Muhlenbrink Road	C3 D3 D4
Montrose Road	A3 A4 B4
Hillsdale Road	A1 A2 B2 B3
Leland Road	C5 C6
Clover Hill Road	A1 B1
South Bretwood Drive	C4 C5
Mine Brook Road	B4 B5
Mercer Road	B4 B5
Matthew Road	B5
Hominy Hill Road	C4 C5
Cross Road	C2 C3
Macassar Road	D5 D6
Heulitt Road	B3 B4
Esperance Road	D5 D6
Tulip Lane	B1 B2
Maple Drive	B1 B2
Bucks Mill Road	B4
Blackbriar Drive	C2
Laurelwood Drive	B2
Carriage Hill Drive	A4
Willow Brook Road	B2 C2
Beaver Dam Road	E2 E3
Deputy Minister Drive	F3
Rivers Edge Drive	D3
Colts Neck Boulevard	A5
Country Club Lane	C3
Mulberry Lane	B2
Lakeside Avenue	E3
Munda Road	D6 E6
Creamery Road	C3 C4
Twin Lakes Drive	C4
Mountainside Drive	B1
Glenwood Road	A1 B1
Raven Road	D3
White Oak Drive	B3
Rancho Polo	D4
Yearling Path	C4 D4
Woodhollow Road	D3 E3
East Stone Hill Road	B5
Orchard Lane	D3
The Enclosure	B1
Prothero Road	B3
Westminster Drive	B3
Meadowview Drive	B2
Hillcrest Road	A3 B3
Paddock Lane	B2
Longbridge Road	D2
West Stone Hill Road	A5 B5
Rimwood Lane	E2 E3
Lovett Road	D2 D3
Richdale Road	D2 E2
Primrose Lane	A6 B6
Brandywine Lane	D3 E3
Clover Hill Lane	B1
Oran Road	D6
Lenape Lane	B3 C3
Winthrop Road	B3 B4 C4
Holland Lane	A3 A4
Cherry Drive	A2
Saratoga Drive	D2
Dana Lane	E3
Revolutionary Road	B3 C3
Country Meadow Drive	D3
Water Street	E4 F4
North Point Drive	D3 D4
Marl Road	D2
Bluebell Road	B4
East Larchmont Drive	B1 B2
Colonial Terrace	C2 D2
Juniper Place	B2
Pilgrim Way	C2
Eagle Nest Road	C1 B2 C2
Fox Hedge Road	B2
Downing Hill Lane	B3
Georgetown Road	B1 B2
Westgate Court	A4
Chestnut Drive	A2 B2
Ann Street	B3
Colts Gate Lane	B2 B3
Squan Song Lane	E4
Ridge Road	B2
Yellow Brook Drive	C4
Fairway East	B3
Twin Ponds Trail	B3 C3
Utopia Drive	D3
West Larchmont Drive	B1 B2
Heritage Lane	B3 B4
Hambeltonian Drive	A5
Galloping Hill Road	E3
Artisan Place	C4
Parkwood Lane	A3 A4
Willow Lake Drive	B4 B5
Old Stable Way	B3
Western Drive	C2 D2
Partridge Way	C2
Farmgate Drive	B5
Green Hill Road	B3
Hialeah Drive	D2
Birch Lane	A2
Provincial Place	B2
Pegasus Drive	C3
Homestead Drive	B3
Professional Circle	C4 C5
Woods End Road	C3
Scobeyville Drive	E3 E4
Red Hawk Road South	A2
Goose Point Drive	B4 C4
Squire Terrace	B1 B2
Lake Drive	B4
Village Lane	C4
Brittany Drive	A3 B3
Shadowbrook Drive	B3
Saddle Ridge Road	B1 C1
Applethorn Court	B2
Shady Tree Lane	B4
Shawnee Court	B3 B4
Sherwood Lane	B2
Salem Drive	B5 C5
Kathleen Drive	A5 B5
Wellington Court	B3
Warrenton Lane	B1
Evergreen Lane	C2
Freemont Lane	B4
Acorn Place	B3
Wide Horizons Drive	D3
Boxwood Drive	A2
Cypress Way	C5
Wyndcrest Court	C2
Hillmont Terrace	A1 A2
Millbrook Lane	C4
Longview Drive	B2

Pheasant Road	B4 B5
Spring Garden Avenue	B2
Candlewick Way	B2 C2
Deerpath Lane	B4
Manor Road	B4
Canby Drive	B3
Fireside Drive	D3
Laredo Drive	B2 B3
Moonlight Drive	A1
Pacer Court	B2 B3
Victorian Way	B4
Blossom Hill	D4
Fairway West	B3
White Pine Drive	E3
Hartshorn Drive	A2 B2
Crusius Place	B4
Richmonde Court	B1
Mockingbird Drive	A3
Liberty Knoll	D3
Maplecrest Lane	B4 C4
Tanglewood Court	B1
Stoney Creek Lane	B4 C4
Copper Leaf Lane	A6
New Street	C4
Wedgewood Avenue	B2
Chukker Cove	D4
Brisbane Hill Drive	E3
Jockey Terrace South	E3 F3
Grand Court	A1
Christopher Drive	A1 B1
Beacon Drive	B5
Millpond Lane	C4
Jockey Terrace North	E3
Ponderosa Drive	B3
Horseshoe Court	D2
Big Beech Lane	D2
Privet Lane	E3
Lakeview Terrace	B3 B4
Sycamore Place	B2
Hidden Pine Drive	C4
Williamsburg South	C4
Magnolia Lane	B3
Crest Drive	B1 B2
Concord Court	A2
Edgewood Court	B5
Sterling Ridge	B3
Berkley Place	A2
Woodland Drive	B1 A2
Meridian Circle	C4
Merchants Way	C4
Iroquois Court	E5
Bucklin Road	D2 E2
Lockwood Run	C4 C5
Nan Tone Court	A3
Normandy Place	B2
Fulling Mill Lane	C2 C3
Meadows Run Drive	B3
Preakness Way	B1
Thunder Lane	A2 B2
Comstock Lane	C4
Joshua Huddy Drive	C4
Camelot	C4 D4
Quail Hill	B3 C3
Indian Trail	B3
Red Hawk Road North	A2
Old Farm Road	B3
Deep Wood Lane	B3
High Bridge Road	D2
Seedling Drive	D2 D3
Talleyrand Drive	A3
Ramapo Court	E5
Burma Road	D6
Montana Drive	D3
Mount Side Drive	B1
Darien Court	B5
Amsterdam Court	A1
Linden Place	B2
Westbury Place	C5
Oak Glen Lane	C4
Mallet Hill	D4
Bray Street	B1
Spruce Lane	D2 D3
Highfield Lane	B1
Koala Court	F4 F5
Gaitway Drive	A2
Pond View Drive	B4
Tory Court	B2 C2
Messenger Drive	A5
Continental Court	B3
Williamsburg North	C4
Round Hill Court	A4
Bowling Green	D3
Brookview Drive	B5 C5
Homelands Drive	B1
Bellair Court	A3
Barbary Lane	E3
Locust Place	B1
Queens Pass	A5
Applejack Lane	D3
Ashland Court	A1
Slopebrook Lane	B5
Craig Court	B1
Air Dance Lane	E4
Burlington Trail	B5
Sunrise Court	B3
Ireton Key	A5
Fernwood Court	B1
Peppermill Lane	A2
Secretariat Drive	E4
Castlehill Drive	A3
Holling Road	C4
Colts Gait Lane	B2
Michaels Way	E4
Driftwood Lane	A5
Bowie Place	D2
Hamilton Road	F6
Northwood Place	B3
Tollhouse Lane	B1
Dogwood Court	A2
Garden Road	D2
Lexington Court	A3
Malvern Court	B1
Olden Court	A3 B3
Steeplechase Court	E3
Tall Oaks Drive	C3 C4
Gulf Stream Way	D2
Armistead Key	A5
Holly Tree Lane	C2
Deborah Drive	E3
Oxford Key	A5
Big Brook Terrace	C2
Cambridge Avenue	B2
Kensington Pass	A5
Timber Lane	B4
Raleigh Pass	A5
Liberty Knolls	D3
Brookside Drive	B3
Exeter Pass	A5
Federal Key	A5
Wollcott Road	E3
Donning Hill Lane	B3
Topaz	A5
Orchard Hills Road	A1
Silvercolt Drive	A2
Blacksmith Pass	A5
Governor Key	A5
Jamestown Pass	A5
Vista Drive	B1

Places on the map

- Big Brook Preserve
- Bucks Pond
- Cedar Drive Middle School
- Colts Gait Lane
- Colts Neck Community Church
- Colts Neck Fire Department Company 1
- Colts Neck Fire Department Company 2
- Colts Neck Golf Club
- Colts Neck High School
- Colts Neck Hotel
- Colts Neck Inn Steak & Chop House
- Colts Neck Library
- Colts Neck Police Heliport
- Colts Neck RCAG
- Colts Neck Smiles
- Colts Neck Township Hall
- Conover Cemetery
- Conover Road Elementary School

Neighborhoods next door

- Holmdel Township
- Tinton Falls

Where this is

United States › New Jersey › Shore Region › Monmouth County › Colts Neck Township

- Conover Road Primary School
- Cranberry Hill
- Crine Road
- Delicious Orchards
- Dorbrook County Park
- Dorbrook Model Aircraft Flying Field
- Dorbrook Park
- Due Process Stables Golf Course
- Due Process Stables Heliport
- Elmport Heliport
- Hominy Hill Golf Course
- Laird Road Recreation Area
- Lippincort Hill
- Pebble Creek Golf Club
- Roller Hockey
- Source Farmhouse Brewery
- Stone Hill
- Stonehenge Stables
- Sugar Loaf Hill
- Swimming River
- Swimming River Reservoir
- Trump National Golf Club, Colts Neck

© OpenStreetMap contributors, Open Database License, openstreetmap.org/copyright · Map data: Protomaps · Boundary: Who's On First (CC-BY 4.0); U.S. Census Bureau
https://visitorfun.com/maps/nj/colts-neck-township