# Gloucester Township Map

Camden County, New Jersey

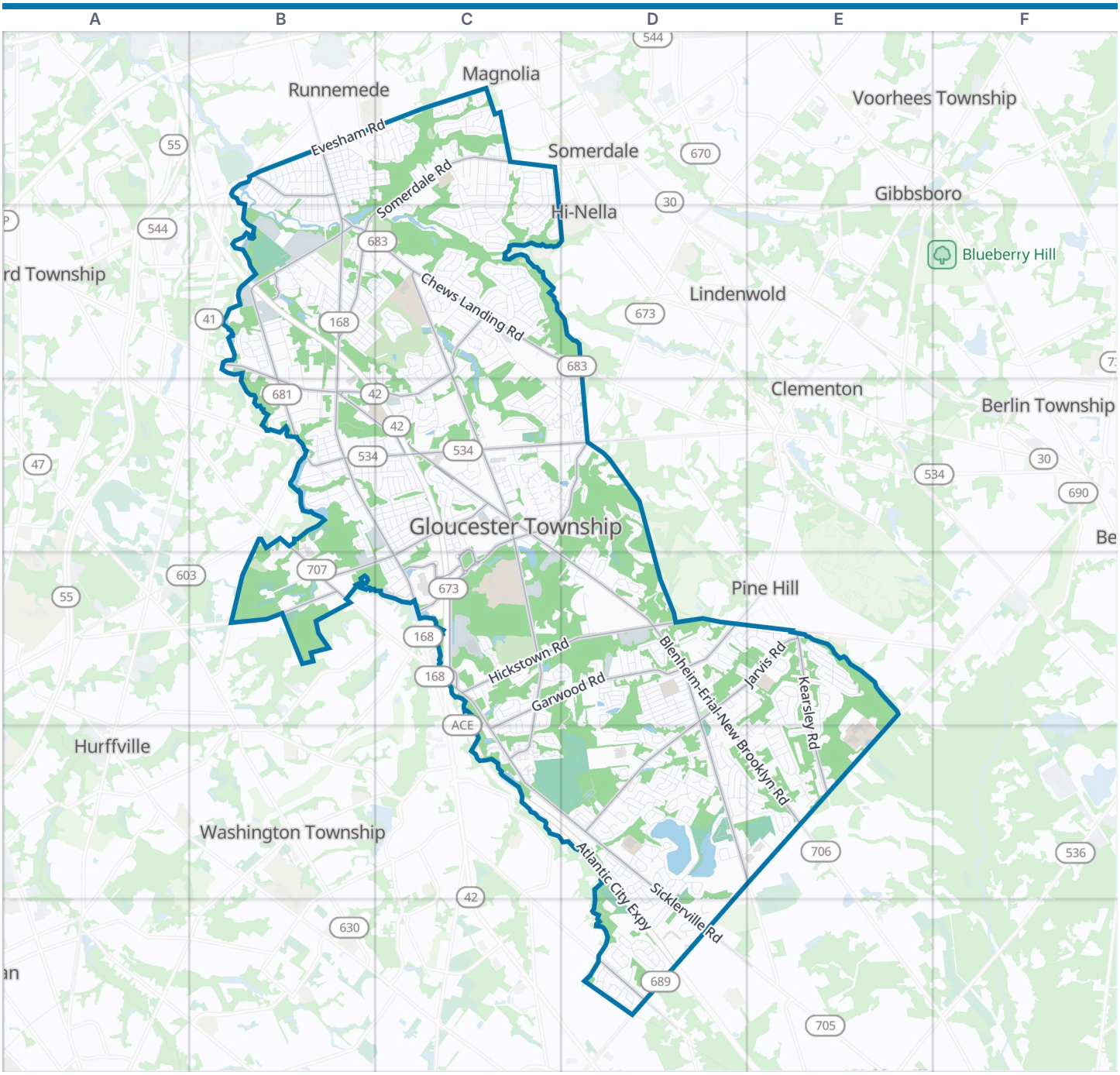




Gloucester Township boundary | Park | Water

**Zoom out: Camden County map**

© OpenStreetMap contributors, Open Database License, openstreetmap.org/copyright · Map data: Protomaps · Boundary: Who's On First (CC-BY 4.0); U.S. Census Bureau
https://visitorfun.com/maps/nj/gloucester-township

# Gloucester Township Map

Street index and places

## Street index

Showing the 300 most important of 979 named streets, main roads first and then the longest. 679 more are left out to keep the street index to two pages.

### Highways


| | | | |
|---|---|---|---|
| North-South Freeway | B2 B3 C3 C4 | Atlantic City Expressway | C4 C5 D5 D6 |


### Main roads


| | | | | | |
|---|---|---|---|---|---|
| Black Horse Pike | B1 B2 B3 C3 C4 | Woodbury-Turnersville Road | B3 B4 | Davistown Road | C3 C4 |
| Berlin-Cross Keys Road | E4 E5 D6 | Chews Landing Clementon Road | B2 C2 | Johnson Road | D6 |
| Blackwood-Clementon Road | C3 D3 | Good Intent-Lower Landing Road | B3 | Mount Pleasant Road | B3 B4 |
| East Evesham Road | B1 C1 | West Church Street | B3 | Station Avenue | B1 |
| West Evesham Road | B1 | West Somerdale Road | C1 | Peter Cheeseman Road | C4 C5 |
| East Church Street | B3 C3 | Erial Road | C3 E5 | Lakeland Road | B4 C4 |
| Evesham Avenue West | C1 | Blackwood-Barnsboro Road | B3 | Clementon-Erial Road | D4 |
| West Clements Bridge Road | B1 | Cooper Street | B2 | Turnersville-Hickstown Road | D4 E4 |
| Clements Bridge Road | B1 | Jarvis Road | D4 E4 D5 | Hider Lane | C2 |
| Blenheim-Erial-New Brooklyn Road | C3 D4 D5 E5 | Hickstown Road | C4 D4 | Zimmerman Drive | C4 |
| | | Little Gloucester Road | C2 C3 | Premium Outlets Drive | C4 |
| Sicklerville Road | C4 C5 D5 D6 | Erial-Williamstown Road | D4 D5 | Love Road | C3 C4 |
| College Drive | C3 D3 C4 | Garwood Road | C4 D4 C5 | Stone Bridge Drive | C5 |
| Chews Landing Road | B2 C2 D2 | Kearsley Road | E4 E5 | Lakeview Drive | B2 |
| Lower Landing Road | B2 B3 | Coles Road | C2 B3 C3 | Robert E. Kelly Boulevard | C4 |
| Blenheim-Erial Road | B3 C3 | Peter Cheeseman-Little Gloucester Road | C3 C4 | Commencement Road | C4 |
| Somerdale Road | C1 B2 C2 | | | Tice Avenue | B3 |
| Almonesson Road | B2 B3 | Orr Road | C4 | East Coles Avenue | C2 |
| County House Road | B3 B4 | Old Black Horse Pike | B2 | | |


### Other streets


| | | | | | |
|---|---|---|---|---|---|
| Mullen Drive | D5 | Marshall Avenue | B3 | Crestview Avenue | B3 |
| Little Mill Road | D3 D4 | Monticello Drive | D4 D5 | East Lake Avenue | B3 C3 |
| Kelly Driver Road | C2 C3 D3 | Hollyoke Road | C1 C2 | Via Cascata Drive | D3 |
| Breckenridge Drive | E4 E5 | Argyle Avenue | C3 | Ridge Avenue | B1 B2 C2 |
| Woodland Avenue | B1 B2 C4 | Madison Drive | C2 C4 | Upton Way | C1 C2 |
| Lincoln Drive | C2 | State Street | C3 | Shenandoah Drive | E4 |
| Broadacres Drive | C3 D3 | Clement Drive | C1 C2 | Grand Avenue | B3 C3 |
| Hidden Drive | D3 D4 | Pasadena Drive | C1 | Shelly Street | D4 |
| St Moritz Drive | E4 E5 | Beverly Drive | C1 | Huntington Avenue | B1 B2 |
| Annapolis Drive | D5 E5 | Spring Hill Drive | C2 | Cedar Lane | D3 D6 |
| Roberts Drive | C1 C2 | Tilford Road | C1 C2 | Cedar Grove Drive | E4 E5 |
| Cherrywood | C3 | Easton Drive | D5 E5 | Roosevelt Drive | C2 D4 |
| Sturbridge Drive | D4 E4 | Winding Way | C3 | Cressmont Avenue | B3 C3 |
| Jefferson Drive | C2 C4 | Dixon Lane | C4 D4 | Fox Chase Drive | D4 |
| Aberdeen Drive | D5 E5 | Peters Lane | C3 | Edinburgh Road | C3 |
| High Street | B1 C1 C3 C4 | Skyline Drive | E4 | Girard Avenue | D4 |
| Orchard Avenue | C1 C2 | Bryce's Court | D5 D6 | Chatham Road | C2 |
| Golfview Drive | C2 | Raintree Drive | C4 D4 | Lincoln Avenue | B3 D4 D5 |
| Central Avenue | B1 B2 C4 | Price Avenue | B1 B2 | Jerome Avenue | C3 D4 |
| Main Street | B1 B2 C4 | Roosevelt Avenue | B1 B2 D4 | La Costa Drive | C2 |
| Highland Avenue | B1 B2 D4 | Independence Boulevard | D5 E5 | Drexel Avenue | C3 |
| Landing Road | B2 | Village Green Lane | D6 | Plymouth Road | D4 E4 D5 |
| Cherrywood Drive | C3 D3 | Sherbrook Boulevard | C1 C2 | Glen Burnie Drive | D5 |
| Larkspur Circle | D6 | Oak Avenue | B1 B2 | Indiana Avenue | C3 |
| Prospect Avenue | B3 D5 | Winfield Road | D4 | Hampshire Road | D5 |
| Fairmount Avenue | C3 D4 | Deer Park Circle | D3 D4 | Red Bank Drive | C4 |
| Hobart Drive | C2 D2 C3 D3 | Jonquil Way | D6 | Cameron Circle | C2 |
| Vance Avenue | D5 | Willow Cedar Way | C3 | Hillcrest Avenue | C3 |
| Millbridge Road | C3 | Hazeltop Drive | E4 | Pine Street | B2 D4 D5 |

| | |
|---|---|
| Wyngate Road | C1 |
| Bozarth Avenue | B1 |
| Frankford Avenue | C3 |
| Presidential Drive | C4 D5 |
| Huckleberry Avenue | D5 D6 |
| Washington Drive | C2 C4 |
| West Blenheim Avenue | B2 B3 |
| Swift Run Drive | E4 |
| Hemlock Drive | B2 |
| Mayflower Drive | D6 |
| Monroe Drive | C2 |
| East Front Street | B2 |
| Dearborne Avenue | C3 |
| Belleview Avenue | D4 |
| Essex Avenue | D4 |
| Carriage Road | C3 |
| Knoll Drive | C3 |
| West Central Avenue | B3 |
| Plaza Drive | C3 D3 |
| Springlane Drive | C3 |
| Tall Oaks Drive | C2 C3 |
| East Meadowbrook Circle | D5 |
| Severn Lane | C3 C4 |
| Ashland Avenue | D5 |
| Cherry Circle | C3 |
| Lehigh Street | C3 |
| Cummings Avenue | B2 |
| Red Gravel Circle | D5 |
| Estelle Avenue | C3 |
| Rowand Avenue | B1 |
| Harmon Drive | B2 |
| Washington Avenue | B1 B3 |
| Clementon Avenue | B3 |
| Morgan Street | D4 D5 |
| Conestoga Road | C3 |
| Pine Run Drive | B2 |
| Sunset Drive | C3 |
| Meadow Run Drive | B2 |
| Farmhouse Road | D6 |
| Linden Drive | B2 |
| Cotswold Road | C1 |
| Circle Drive | D4 E4 |
| Carrie Place | E4 |
| Fox Meadow Drive | C5 |
| Santalina Drive | D6 |
| Gravers Lane | B2 C2 |
| Gray Pebble Circle | D5 |
| Sofia Drive | C1 |
| Maple Avenue | B1 B2 |
| Austin Avenue | B1 |
| Dunlin Way | D5 |
| Wilson Avenue | B1 C1 |
| Stephen Drive | C1 |
| Malibua Drive | C1 |
| Blue Stone Circle | D5 |
| Arline Avenue | B1 |
| Collier Drive | B4 |
| Morris Avenue | B3 |
| Maryellen Lane | E4 |
| West Front Street | B1 B2 |
| Glendora Avenue | B1 |
| Lake Avenue | B2 B3 D4 |
| Cecelia Drive | C3 |
| Crestwood Avenue | C2 |
| Meadowyck Drive | C2 |
| Whitall Drive | C4 C5 |
| Kohomo Avenue | D4 D5 |
| Midway Drive | C3 |
| Fresno Drive | C1 |
| Cedar Creek Drive | C2 |
| Lane of Acres | E5 |
| Pine Avenue | B2 B3 |
| Wood Thrush Avenue | E4 |
| Loft Mountain Drive | E4 |
| Woodshire Drive | D4 |
| Brookstone Drive | D5 |
| Hillcrest Lane | B2 C2 |
| Cedar Avenue | B2 B3 |
| McKinley Avenue | C1 |
| Cole Landing Road | B2 |
| Doral Drive | C2 |
| 7th Avenue | B1 |
| Woodmill Drive | C3 |
| East Kennedy Drive | C2 |
| Lakeview Avenue | B3 C4 |
| Glenn Avenue | B3 |
| Lee Ann Drive | C1 |
| Woodlane Drive | C3 |
| Windmill Drive | C3 |
| Mayapple Road | D5 |
| Lower Lake Road | B3 |
| Brantley Way | C4 C5 |
| 5th Avenue | B1 |
| Highland Estates | C3 |
| Cambridge Avenue | D4 |
| Ellis Avenue | C2 |
| Walnut Avenue | B2 |
| Delaware Avenue | D4 |
| Richmond Avenue | B2 |
| 4th Avenue | B1 |
| Southwick Road | C2 |
| Innsbruck Drive | E5 |
| Keystone Avenue | B2 |
| St Mark Drive | B1 |
| Damon Drive | D5 |
| Old School House Road | D5 |
| Eaton Circle | D2 C3 D3 |
| Jasmine Lane | D6 |
| Lakeside Avenue | B3 |
| Prospect Lane | C1 |
| Chestertown Road | D5 |
| Fernwood Drive | B1 C1 |
| Lamppost Lane | C1 C2 |
| Fraser Road | C3 |
| West Kennedy Drive | C2 |
| Randy Road | C1 |
| Dickenson Drive | C5 |
| Railroad Avenue | B3 |
| Melvin Avenue | B1 |
| West Annapolis Drive | D5 |
| Fairway Drive | C2 C3 |
| Sandstone Drive | D5 |
| Tanglewood Drive | C5 |
| Briarwood Drive | C1 |
| Carol Avenue | C3 |
| Glamis Road | C3 |
| Spinning Wheel Lane | C3 |
| Clubhouse Lane | E4 |
| Linda Avenue | B3 B4 |
| Champlain Street | D5 |
| Chestnut Street | B1 B2 |
| Hartford Drive | C1 |
| Lillian Place | C1 |
| Loch Lomond Drive | C4 |
| Lexington Park Road | D5 |
| Pulaski Avenue | B2 C3 |
| Southwind Drive | B3 |
| Empire Avenue | B2 |
| Liberty Place | D5 |
| Mercer Drive | C5 |
| Mill House Court | C3 D3 |
| Cayuga Way | D5 |
| Downs Avenue | C2 |
| Garden Avenue | B2 |
| Berkshire Road | D5 |
| Scenic Point Circle | D5 |
| Fairview Avenue | B2 |
| King Street | B2 C2 |
| Albert Road | C1 |
| Waterview Drive | D5 |
| 6th Avenue | B1 B3 |
| Primrose Lane | D4 |
| San Jose Drive | B1 |
| Sugar Bush Drive | E4 |
| Ray Smith Road | D5 |
| Cloverdale Road | C3 |
| East Atlantic Avenue | B2 |

## Places on the map

- Acme
- Ann A. Mullen Complex
- Applebee's
- AtlantiCare Urgent Care
- AutoZone
- Bank of America
- Bethel Church Blackwood
- Big Cheez Ristorante Pizzeria
- Blackwood
- Blackwood Lake
- Blackwood United Methodist Church
- Broadmoor Hockey Rink
- Bryn Mawr Trust
- Buffalo Wild Wings

## Neighborhoods next door

- Berlin Township
- Clementon
- Deptford Township
- Gibbsboro
- Hi-Nella
- Hurffville
- Lindenwold
- Magnolia
- Pine Hill
- Pine Valley
- Runnemede
- Somerdale
- Voorhees Township
- Washington Township

- Camden County Technical Vocational School
- Cherrywood Plaza
- Chews Landing Commons
- Glen Landing Middle School
- Glendora
- Gloucester Premium Outlets
- Gloucester Town Center
- Gloucester Township Community Park
- Jones Lake
- Laurel Hill Plaza
- Little Pond Golf Center
- Lowe's
- Marge Martin Sports Complex
- Northbrook Behavioral Health Hospital
- RIIFF Plaza
- Section B
- Section C
- Section E
- Spring Flemming Elementary School
- St Joseph's Cemetery
- Target
- The Marketplace
- The Shoppes at Cross Keys
- Timber Creek Dog Park
- Timber Creek Park
- Valleybrook Golf Club

## Maps inside this one

- Glendora
- Blackwood

## Where this is

United States › New Jersey › Delaware River Region › Camden County › Gloucester Township

© OpenStreetMap contributors, Open Database License, openstreetmap.org/copyright · Map data: Protomaps · Boundary: Who's On First (CC-BY 4.0); U.S. Census Bureau
https://visitorfun.com/maps/nj/gloucester-township