Hillsborough Township Map

Somerset County, New Jersey

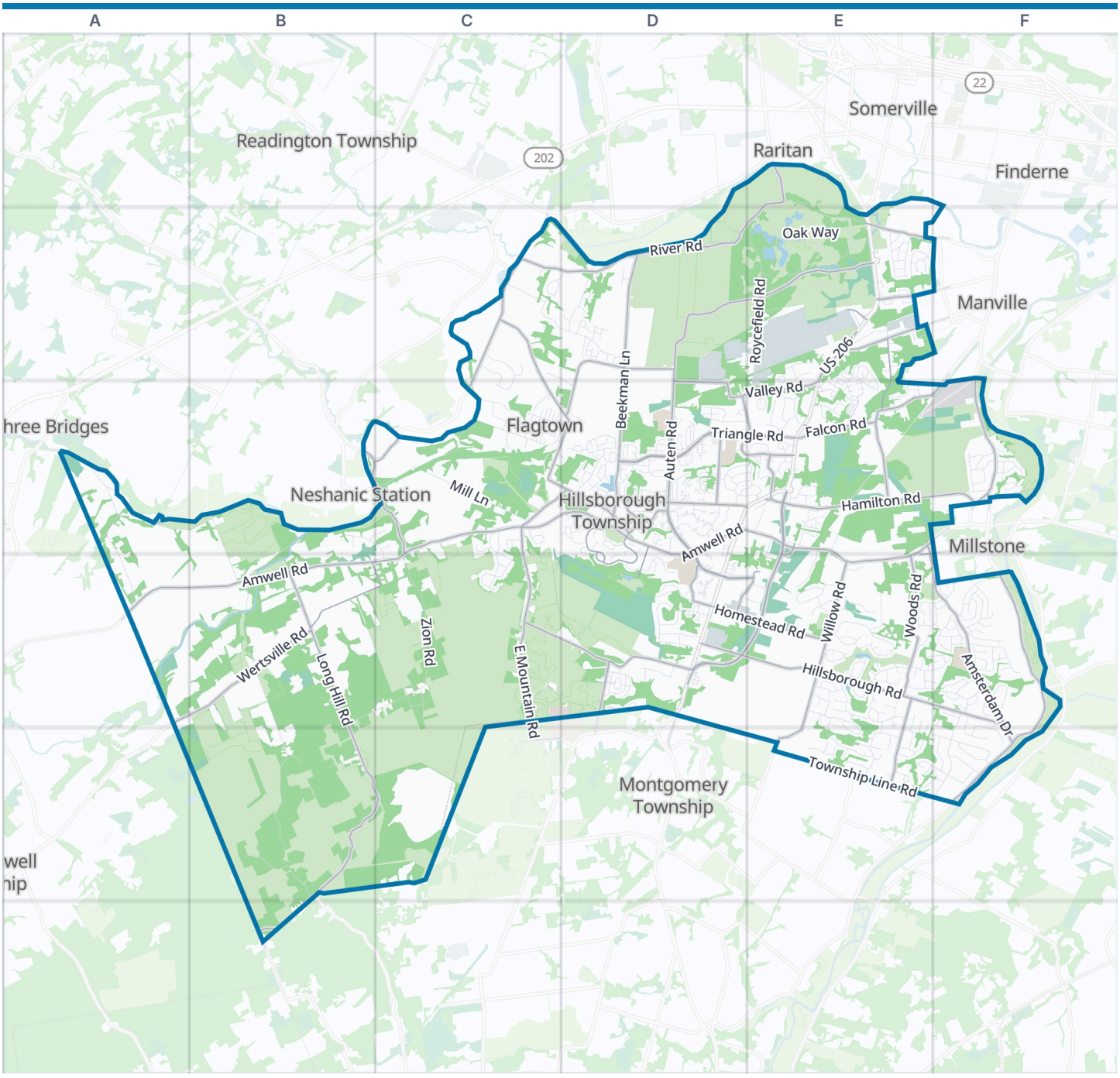



Hillsborough Township boundary | Park | Water

Zoom out: Somerset County map

© OpenStreetMap contributors, Open Database License, openstreetmap.org/copyright · Map data: Protomaps · Boundary: Who's On First (CC-BY 4.0); U.S. Census Bureau

https://visitorfun.com/maps/nj/hillsborough-township

Hillsborough Township Map

Street index and places

Street index

Showing the 300 most important of 714 named streets, main roads first and then the longest. 414 more are left out to keep the street index to two pages.

Main roads

Peter J. Biondi Memorial Bypass	E3 D4 E4
US 206	E2 E3
Amwell Road	C3 D3 E3 A4 B4 C4 D4 E4 F4
River Road	E1 C2 D2 E2 B3 C3 C4 F5
Millstone River Road	F3 F4 F5
Somerset Courthouse Road	F3
Millstone Bypass	E3
Long Hill Road	B4 B5 C5 B6
Triangle Road	D3 E3
Auten Road	D2 D3
Beekman Lane	D2 D3 D4
Hillsborough Road	D4 E4 F4
South Branch Road	C2 C3 D3
New Centre Road	D2 E2 D3
Wertsville Road	A4 B4 C4
Township Line Road	D4 D5 E5 F5
East Mountain Road	C3 D3 C4
Amsterdam Drive	E3 E4 F4 F5
Hamilton Road	E3 F3
Willow Road	E4 E5
Mountain View Road	C4 D4
Homestead Road	D4 E4
Sunnymeade Road	E2 E3
Valley Road	D3 E3
New Amwell Road	D3 E3
Woods Road	E4
Raider Boulevard	D3 D4 E4
Dukes Parkway West	E2
Farm Road	D3 E3
Pleasant View Road	D3 D4
Marshall Road	D3 D4
South Woods Road	E4 E5
Falcon Road	E3
Camplain Road	E2
Brooks Boulevard	E2
South Triangle Road	D3
Weston Road	E3 F3
Dukes Parkway East	E2
Gemini Drive	D3
Stryker Lane	D4 E4
Andria Avenue	E3
Brown Avenue	E2
Service Road	E3 E4
Picket Place	B3
Opie Road	C3 E3
Schilke Lane	E4 F4
Spring Hill Road	B6
West Camplain Road	E2
Dukes Parkway	E2 F2
Elm Street	C3
Studdiford Drive	C2
Kennedy Boulevard	F3
Green Avenue	E5
Blackwells Mills Road	F4

Other streets

Montgomery Road	B4 B5
Zion Road	B4 C4 B6
Three Bridges Road	A3 B3
Roycefield Road	E2 E3
Mill Lane	C3
Orchard Drive	C2 D2
Meadowbrook Drive	D3 E3
Riverside Drive	C3
Fairfield Lane	E4
Murray Drive	C3 C4
Deer Path	C3
Oxford Place	D4
Hockenbury Road	A3 A4
Riverview Terrace	F4 F5
Clawson Avenue	C3 D3
White Meadow Road	E4
Central Way	E2
Vliet Drive	E4 F4
Blackpoint Road	B3 B4
Oak Way	E2
Woodfern Road	B3 B4
Camden Road	E5
Kilmer Drive	E4 E5
Bloomingdale Drive	D3
Habitat Lane	E2
Surrey Drive	F5
Michelle Lane	E4 E5
Beverly Drive	E4
Chamberlain Drive	D2
Miller Lane	C3 C4
Walker Drive	E5 F5
Rainbow Hill Road	A4
Norz Drive	C2 C3
Milburn Drive	F4
Wesley Road	D3
Gateway Boulevard	E3
Wescott Road	D3
Fisher Drive	D3
Nursery Way	E2
Pierson Drive	D4
Dutchtown-Zion Road	B5 C5
Starview Drive	C3 C4
Treeman Drive	E3
Farm Barn Lane	E2
Boehm Way	D4
Scott Drive	E4
Flanders Drive	E3
Rouser Way	D4
Kulina Circle	E2 E3
Johanson Avenue	E2
Overlook Way	E2
North Willow Road	E3
Old Foundation Way	E2
Longfield Drive	D3
9th Street	C3
Kline Road	E2 E3
Wallace Boulevard	D4
Pioneer Drive	B3 C3 C4
Murphy Drive	F4
Holecomb Drive	F4
Campbell Road	E2 F2
Horseshoe Drive	F4
Peterson Road	D3
West Way	E1 E2
Burniston Court	E4 F4
Old Camplain Road	E2
Pschorn Lane	B5
Pembroke Terrace	E4 F4
Francis Drive	E4
Lindstrom Drive	E3
Fox Chase Run	E4
French Drive	F4
Norton Road	E2
Davenport Way	F4 F5
Polhemus Drive	D4
Clerico Lane	E3 E4
Collins Drive	F4
Atkinson Circle	C3
Slater Court	E4
Williamsburg Drive	D3
Stockton Road	D3
Perrine Pike	D3
Taylor Avenue	E2
Stonewyck Drive	D4
Todd Street	E4
Royce Brook Road	E3
Rohill Road	D3
Strawberry Lane	F5
Matrick Court	F4
Steeple Drive	F4 F5

Drost Lane	D2
Miller Drive	F4
Yates Drive	D3
Nostrand Road	E2
Valinor Road	E4
Ditmar Circle	E3
Equator Avenue	C3 D3
Lucas Drive	F4
Railroad Way	E2
Carroll Drive	C2 D2
Mack Drive	E4 F4
Stephen Way	E5
Van Zandt Drive	D3
Anne Street	F3
Rowland Drive	D2
More Road	D3 E3
5th Street	C3
Hillcrest Road	F5
Mulford Lane	F5
Robin Road	E3
Lily Road	E3
Daval Road	C3
Sturwood Drive	E5
Steinmetz Road	E3 E4
D'Altrui Drive	F4
Onka Drive	F3
Wagner Lane	C2 C3
Housel Circle	D3 D4
Arboretum Way	E1 E2
Joshua Drive	E4
Taurus Drive	D3
Hughey Lane	D3
Pirozzi Lane	B5
Weber Street	E3
Theodora Drive	F3
Beechwood Circle	D3
Wildflower Lane	E3
McIntire Drive	F4
Thornton Street	E3
Greenfields Lane	D4
Torbet Road	D4
Jamieson Way	E5
Eyring Road	C2 D2 D3
Stagecoach Way	E4 E5
Winding Way	E4
Conover Drive	D3
Arthur Road	D4
Rivendell Road	D3
Case Drive	D3
Crestmont Drive	D3
Lawrence Court	D4
Woodruff Boulevard	E3
Cornell Trail	E4 F4
Galligen Drive	F4
Matthew Road	E4
Crestwood Avenue	D3 E3
Chandler Court	D4
Shelburne Place	E4
Fieldhedge Drive	E3
Weybridge Drive	D3
Claremont Drive	F3
Flemming Drive	D3
Independence Drive	E3
Brennan Way	D4
Van Arsdale Drive	F4
Elmendorf Circle	E2 E3
Bernart Court	F4
Partridge Road	E3
Bywater Way	D3
Featherbed Lane	C4
Petrik Farm Road	E4
Laurel Drive	E3
Shell Court	E2 E3
Crowell Road	D3
Daniel Drive	E4
Whetherell Road	E5
Franklin Drive	F3
Manor Drive	D3 D4
Walnut Grove Road	E4
Wyckoff Way	D3
Capricorn Drive	D3
Ivy Lane	E5
Cope Court	D2
Old Foundation Lane	E2
Powelson Drive	F4
Hammler Road	E2
Apple Hill Road	E4 E5
High Acre Drive	F3
Brookside Lane	E3
Piney Woods Drive	E3
Spring Valley Drive	E4
Hiland Drive	E5 F5
Shindler Court	D4
6th Street	C3
Tally Ho Trail	E4
Dickerson Road	E2
Renard Road	E4
Van Deripe Road	D4
Craig Drive	F3
Bush Road	D2
Van Bolton Road	D3
Deanna Drive	E3
Euclid Avenue	E5
Ardsley Road	E4
Southland Drive	E3
Eves Drive	D3 D4
Lynn Court	D3
Wolfe Drive	E2
Baker Circle	D3
Gumble Court	F4
7th Street	C3
Cougar Court	E2
West Lane	E2
LaTourelle Drive	F4
Dogwood Drive	C3
Buckland Drive	D3
Warner Drive	E2 E3
Banor Drive	E3
Cranbrook Avenue	D3 E3
McMannus Drive	F4
Terhune Lane	D3
Deriemer Road	D3
Bennington Way	F4 F5
Randolph Way	D3
Baird Drive	F4
Clark Lane	C4
Upper Neshanic Court	B3 C3
Brower Lane	E3
Hamilton Road East	F3
Hunt Club Road	E4
Hodge Road	D3
Magda Lane	E2
Nottingham Way	E2
Sherwood Close	E2
4th Street	C3
2nd Street	C3 D3
1st Street	C3 D3
Cain Drive	F4
North View Drive	E3
Biggs Lane	C4
South 20th Avenue	E2
Stonewain Street	E4
Stout Drive	F4
Sugar Mill Road	E4
Runyon Street	D3
Allshouse Street	E4
Monfort Drive	D4
Hay Barn Way	E2
Concord Street	E2
Boozer Lane	C3
Tippet Street	D3
Coury Road	D2
Kershaw Drive	D4
Oak Terrace	D3
CPL Langon Way	D3
Decamp Drive	D3

Places on the map

- Amsterdam Elementary School
- Amsterdam School Fields
- Amwell Commons
- Amwell Mall
- Amwell Nursery and Landscape Supply
- Ann Van Middlesworth Park
- Auten Road Intermediate School
- Brookdale Hillsborough
- Carriage Farm
- Central Jersey Nurseries
- Central Jersey Regional Airport
- Chandler Court
- Country Classics Park
- Derelco Business Center

Neighborhoods next door

- Finderne
- Manville
- Millstone
- Montgomery Township
- Neshanic Station
- Raritan
- Readington Township
- Somerville
- Three Bridges

Where this is

- Devil's Half-Acre
- Docherty Memorial Park
- Duke Farms
- Duke Farms Community Garden
- Duke Island Park
- Duke Reservoir
- Foothill Acres
- Great Meadow
- Hillsborough High School
- Hillsborough Promenade
- Mike Merdinger Memorial Trails
- Mountain View Park
- Nelson's Corner
- Norz Hill Farm
- Otter Lake
- Otto's Farm Park
- Roaring Rocks
- Royce Brook Golf Club (East Course)
- Sacred Heart Cemetery
- Silvi Stone of Belle Mead
- Singley Park
- Sourland Mountain Preserve
- Triangle Sports Complex
- Valley Park
- Vista Lake
- Wildflower Meadow

United States › New Jersey › Central Jersey › Somerset County › Hillsborough Township

© OpenStreetMap contributors, Open Database License, openstreetmap.org/copyright · Map data: Protomaps · Boundary: Who's On First (CC-BY 4.0); U.S. Census Bureau
https://visitorfun.com/maps/nj/hillsborough-township