Jefferson Township Map

Morris County, New Jersey

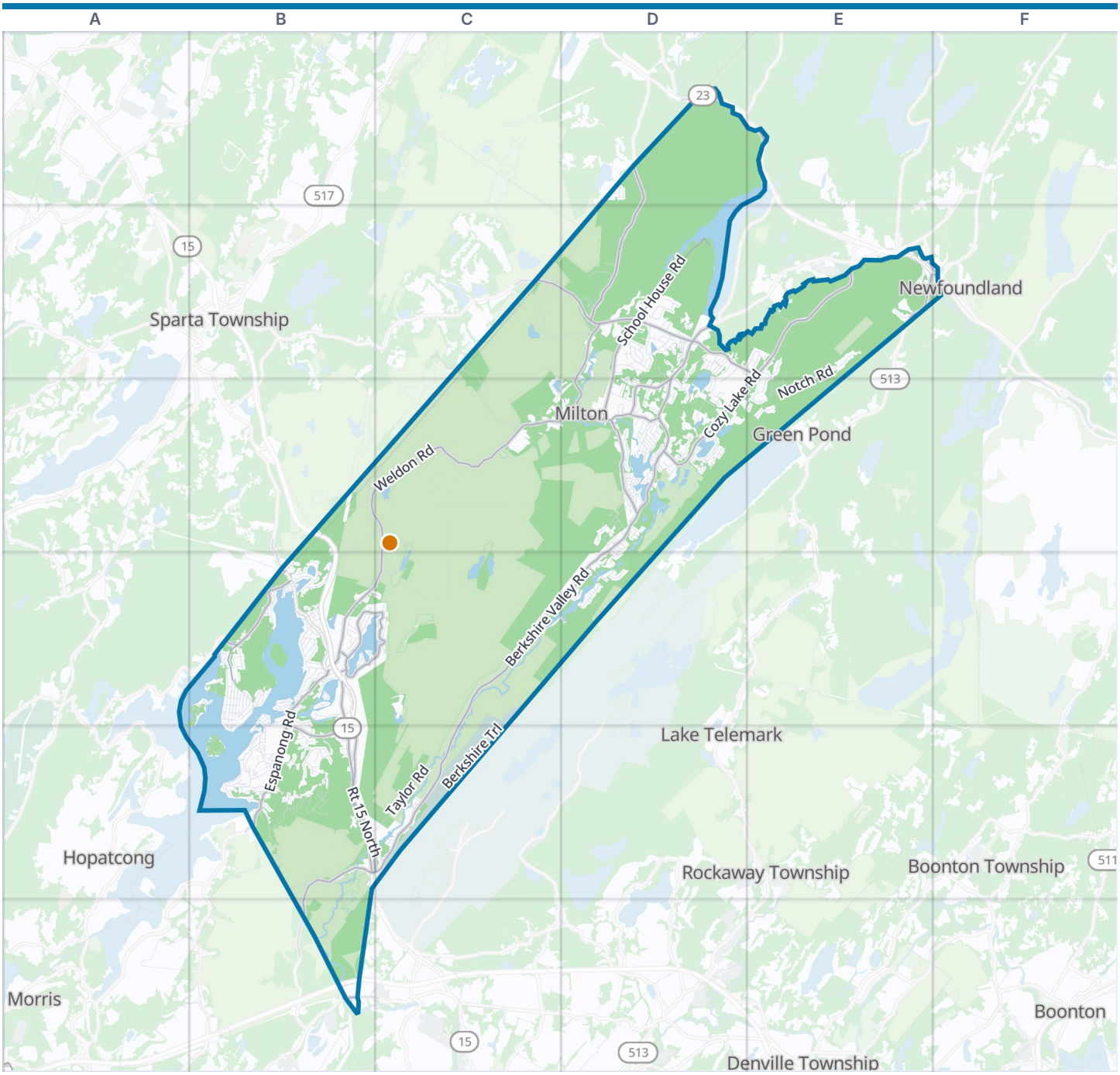



Jefferson Township boundary
VisitorFun attraction
Park
Water

Zoom out: Morris County map

© OpenStreetMap contributors, Open Database License, openstreetmap.org/copyright · Map data: Protomaps · Boundary: Who's On First (CC-BY 4.0); U.S. Census Bureau
https://visitorfun.com/maps/nj/jefferson-township

Jefferson Township Map

Street index and places

Street index

Showing the 300 most important of 564 named streets, main roads first and then the longest. 264 more are left out to keep the street index to two pages.

Highways

Christopher Columbus Highway	B6

Main roads

Rt 15 South	B5
Rt 15 North	B5 C5
Newfoundland Road	D1 E1
Green Pond Road	E2 F2
Hurdtown Trail	B4 B5
Paterson Hamburg Turnpike	F2
Berkshire Valley Road	D2 D3 C4 D4 B5 C5 B6
Weldon Road	B3 C3 D3 B4 C4
Espanong Road	B4 B5
Edison Road	B4 B5
Howard Boulevard	B5
Woodport Road	B4
Cozy Lake Road	E2 D3 E3
School House Road	D2 D3
Ridge Road	C2 D2
Holland Mountain Road	D1 D2
Dover-Milton Road	D3
Prospect Point Road	B4
East Shawnee Trail	B4 C4
Russia Road	D2 D3
Milton Road	C2 D3
Chamberlain Road	D2 E2
West Shawnee Trail	B4
Legion Road	D3
West Dewey Avenue	B6
Northwood Road	B4
Mallard Road	B4
Glen Road	C2
Hurdtown West	B4

Other streets

Berkshire Trail	C4 C5
Taylor Road	B5 C5
Skyline Drive	B5
Mount Paul Road	C2 D2
Sparta Mt Road	C2 C3
Notch Road	E2 E3
Minnesink Road	B5
Brady Road	B4 B5
Longwood Lake Road	D4
Paderewski Road	D3
Yacht Club Drive	B4
White Rock Boulevard	D2
New Jersey Avenue	B4
Maryann Road	E2 E3
Castle Rock Road	B5
Highlands Spur Trail	B3 C3 B4
Halsey Oval	B5
Winona Trail	B4
Nolans Point Road	B5
Schwartz Boulevard	B4 B5
Heather Hills Drive	E2
Hill Hollow Road	B5
Martin View Road	B5
Chincopee Road	B4
Ripplewood Drive	B4
Hidden Hills Road	C3 D3
Venetian Drive	B4
East Shore Road	B5
Mase Road	B5
Sachem Road	B4
Abenaki Trail	D3
Sleepy Hollow Drive	D3
Margaret Road	D2 D3
Chelsea Drive	D2 D3
Woodlawn Terrace	B4
Hopi Trail	D3
Roosevelt Avenue	D2
Wildwood Road	D3
Patterson Drive	D3
Summit Road	D2
Pond Hollow Drive	D2 D3
Raccoon Island Road	B4 A5
Pequot Trail	D3
Mason Street	B4
Nolans Point Park Road	B5
Falcon Drive	D2
Old Fourth Drive	D2 D3
Crescent Drive	B4
New York Avenue	B4
Robin Drive	D2
Highview Trail	B4
Patriot Road	B4
Lark Lane	D2
Canal Crossing	B4
Pecan Lane	D3
Laurel Drive	D3
Swan Lane	B4
South Maryland Avenue	B4
Valley Trail	D4
Access Road	C4
Lyons Road	D3
South Reilly Road	D3
Winding Hollow Drive	D3
Colonial Oaks Drive	D2
Rock Ridge Road	B5
Homestead Road	B5
North Lakeside Avenue	B4
Winding Brook Lane	D2
Woods Road to Power Cut	B3
Greenwood Drive	D3
Scenic Drive	D2
Lorettacong Drive	B4
Overlook Drive	D2
Seneca Trail	D3
Shore Road	B4
Stone Cliff Terrace	E2 E3
Clifton Road	D3
Moosepac Lane	D3
Bigelow Road	E2
Mountain View Trail	C4
Wild Way	B4
Rock Road	B5
Windsor Drive	D2 D3
West Lakeview Trail	B4
Lavina Trail	D3
Davenport Road	E2
South Cherry Road	B5
Harbor Drive	B4
Cove Road	B5
Colonial Circle	B4
Croft Road	B4
Michele Road	E2 E3
Georgia Avenue	B4
Pennsylvania Avenue	B4
Pascoe Road	B3 C3
October Hill Road	E2
Hoover Road	D2
Valencia Isle Drive	B4
Grandview Avenue	D1
Vassar Road	E2
Reservoir Road	B5
Shawnee Parkway	B4
Highland Road	D2
North Cherry Road	B5
Ross Court	D3
Horseshoe Drive	D3
Berkshire Hill Road	C5
Sunset Lane	D3
Upper Lake Road	C3 D3
Woodland Drive	D3 D4
Highview Terrace	B4
Krasco Road	D2
Stoneybrook Lane	D3
Sheehan Drive	D3

Manor Drive	D3
Little Doe Run	D2
Makepeace Drive	D3
Mount Crest Road	D3
Commodore Drive	B4
Brookside Drive	D3
Como Terrace	B4
Ludlow Street	C5
South New Jersey Avenue	B4 B5
Bowling Green Parkway	B4
Country Lake Drive	D2
Cayuga Trail	D3
Virginia Avenue South	B4
Millburn Drive	B5
Pheasant Walk	D2
Deerhaven Lane	E2
South Lakeside Avenue	B4 B5
Starlight Road	D3
Fox Chase Road	D2
Forest Ridge Terrace	D4
Laurel Road	D3
Linda Lane	D3
Henderson Place	B4
Ravine Road	B5
Irontown Circle	D2
Mirror Place	D2
Windjammer Drive	B5
North Glen Circle	D2
Rosemont Road	D2
Old Woodland Trail	D3
Wieghand Farm Road	C3
Alpine Drive	B4
Ellen Road	B5
Skyler Court	E2
Puddingstone Lane	E2 E3
Tall Oaks Drive	E3
Vermont Street	B4
Iowa Avenue	B4
Stonehenge Road	B5
New Hampshire Street	B4
Mountainside Avenue	D1
North Maryland Avenue	B4
East Elro Drive	D3
Garnet Drive	D4
Horace Road	D3
Mc Nabb Road	B5
Apollo Drive	D2
Fernwood Avenue	D1
Stone Row Lane	D3
West Elro Drive	D2 D3
Abbott Drive	B4
Brady Boulevard	B4
Pioneer Trail	D3
Hillside Avenue	D1
Lorna Lane	D3 E3
Hellers Lane	B4
Jennings Road	D2
Tanglewood Pass	B5
Maine Street	B4
Rockaway Road	D2
Hardbargain Road	D3
Moquis Trail	D3
Pulaski Drive	D3
Boa Vista Drive	B4 B5
East Birch Road	D3
Yuma Trail	D3
Benedict Drive	B5
John Street	B4
Quayle Road	B5
Collins Avenue	B4
Spring Road	B5
Marine Terrace	B4
Overhill Terrace	D3
Red Oak Terrace	D2
Aldrin Road	D4
Cindy Lane	D2
Cedar Terrace	B5
Goosenburg Way	D3
William Street	C5
Johnson Place	D2 E2
Black Oak Trail	B5
Blue Road	C4
Felter Place	B5
Carib Trail	D3
Wilomay Court	B4
Three Rivers Drive	B4
Edgewater Avenue	D2
North Parkway	B4
South Parkway	B4
Dogwood Drive	E2
Wegmann Way	D2
Nicole Court	D3
East Elk Drive	D4
Old Woodstock Trail	D3
Hillview Drive	C5
Mohawk Trail	B4
Ohio Street	B4
Sycamore Street	B5
Navajo Trail	D3
Whitebirch Trail	D1
Modoc Trail	D3
Oriole Drive	D3
Winding Ridge Road	B5
Whispering Pine Way	D2
Sierra Road	B4
Meredith Court	E3
Osage Trail	D3
Pinnacle Drive	B5
North Reilly Road	D3
Timberline Drive	B5
Sisco Lane	D2
Whitewood Lane	D2 D3
Perrelli Lane	D2
Clover Terrace	B4
Pawnee Trail	D3
Log Road	B5
Dunn Drive	D3
Willis Street	B5
Jefferson Drive	B5
Algonquian Terrace	C4
Jessica Court	B4 C4
Shenandoah Crescent	B4
Mill Street	B4
Henry Street	B5
Choctaw Trail	D3
Fawn Terrace	B4
Black Bear Path	B5
Ridgedale Road	B5
Lee Avenue	B5
Village Place	D3
Summer Walk Creek	D2
Quincy Drive	D3
Deer Trail Point	B4
Knipper Road	C5
Pheasant Drive	D3
Center Road	D3
Aspen Court	B5
Patti Lane	D2
San Bar Drive	B5
Ferris Lane	D3
Pearl Lane	D3
Danbury Lane	B4
Larry Road	C5
Woodstock Trail	D3
North Alpine Drive	B4
Jays Lane	D2 D3
Lola Court	D3
Great Sun Terrace	C4
Ruskin Road	D3
Tecumseh Ridge	C4
Crystal Road	D2
Diamond Drive	B4
Laverne Court	C5
Marci Drive	D2
Ford Drive	D3 D4
Nautical Terrace	B4

Places on the map

- 3 Peaks Marina
- Acme
- Alice's
- Berkshire Valley Golf Course
- Bigelow Field
- Bowling Green Golf Club
- Bowling Green Mountain
- BP
- Bridge Marina
- Castle Cove Mini-golf
- Chamberlain Road Recreational Area
- China King
- Company No. 2
- Cozy Lake
- Dogwood Pond
- Dunkin'
- Federal Land
- Fuel 4

Neighborhoods next door

- Boonton
- Boonton Township
- Denville Township
- Green Pond
- Hopatcong
- Lake Telemark
- Newfoundland
- Port Morris
- Rockaway
- Rockaway Township
- Sparta Township

Where this is

- Hurdtown
- Hurdtown Methodist Church
- Jefferson Twp
- Lake Hopatcong
- Lake Shawnee
- Lake Swannanoa
- Lake Winona
- Longwood Lake
- Mahlon Dickerson Reservation
- Mase Mountain
- Minnisink Reservation
- Moosepac Pond
- Morris County High Point
- Mount Paul
- Oak Ridge
- Oak Ridge Reservoir
- Picatinny Peak
- Rockaway River Wildlife Management Area
- Saffin Pond
- Saffin Rock
- U-Stor-It of Jefferson
- White Rock Lake

United States › New Jersey › Skylands Region › Morris County › Jefferson Township

VisitorFun attractions

- Mahlon Dickerson Reservation

© OpenStreetMap contributors, Open Database License, openstreetmap.org/copyright · Map data: Protomaps · Boundary: Who's On First (CC-BY 4.0); U.S. Census Bureau
https://visitorfun.com/maps/nj/jefferson-township