# Monroe Township Map

Gloucester County, New Jersey

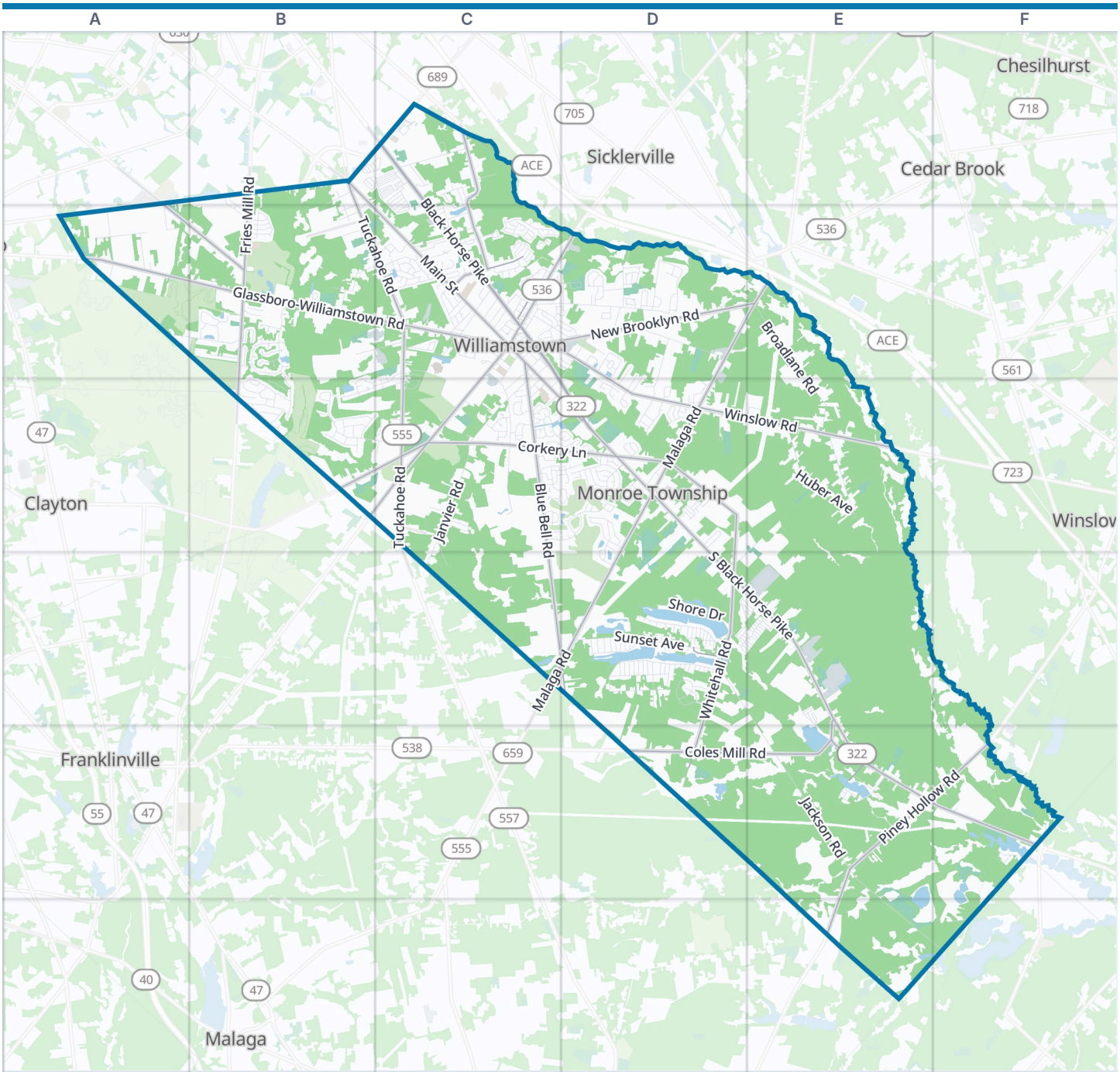




Monroe Township boundary | Park | Water

**Zoom out: Gloucester County map**

© OpenStreetMap contributors, Open Database License, openstreetmap.org/copyright · Map data: Protomaps · Boundary: Who's On First (CC-BY 4.0); U.S. Census Bureau
https://visitorfun.com/maps/nj/monroe-township-gloucester-county

# Monroe Township Map

Street index and places

## Street index

Showing the 300 most important of 673 named streets, main roads first and then the longest. 373 more are left out to keep the street index to two pages.

### Main roads


South Black Horse Pike C2 C3 D3 D4 E4 E5 F5
Black Horse Pike C1 C2 D3
Glassboro-Williamstown Road A2 B2 C2
Tuckahoe Road B1 B2 C2 C3
Glassboro-Cross Keys Road B1 A2
Sicklerville Road C2 D2
Berlin-Cross Keys Road B1 C1
Broad Street C2
West Malaga Road D3 C4 D4
Coles Mill Road E4 D5 E5
North Main Street B1 C2
New Brooklyn Road C2 D2 E2
Fries Mill Road B1 B2
East Malaga Road D2 E2 D3
Clayton Avenue C2 C3
South Main Street C2 C3 D3
Clayton Road B3 C3
Malaga Road E2 D3
Poplar Street C2
Hurffville-Cross Keys Road B1
Corkery Lane C3 D3 D4
Winslow Road C2 D2 D3 E3
Blue Bell Road C2 C3 C4 D4
Whitehall Road D4 D5
West Piney Hollow Road E5 E6
Herbert Boulevard C1 C2
Pitman-Downer Road A1 A2 B2
Lake Avenue C2 D4
Franklinville-Williamstown Road C3
East Piney Hollow Road E5 F5
Old Black Horse Pike E5
Seymour Street E5
Piney Hollow Road F5 E6


### Other streets


Jackson Road D4 E4 E5 E6 F6
Broadlane Road E2 E3
Sunset Avenue D4
Radix Road C2 D2
Whispering Woods Drive B2
Janvier Road C3
Sykesville Road C3
Lakeside Drive D4
Forest Drive D3
Huber Avenue E3
South Shore Drive D4
Chestnut Street C2 C3
Morgan Road D2
Castleton Drive D4
Sunny Hill Avenue D4
Stanger Avenue A2 B2
North Shore Drive D4
Huntingdon Drive B3
Dartmoor Avenue D2
Nightshade Drive B2 B3
Prosser Avenue C1
School House Lane D2
Holly Parkway D3
Mannington Drive B3 C3
Walnut Street D2 C3
Pine Street C2 E5
Barbados Drive C2
Orbanus Lane D2 D3
Andrews Road D2
Bryn Mawr Drive D2 D3
Greenbriar Drive C2
Highland Road D4
Karen Drive D3
Orchard Drive A2
Mills Lane D3
Kennedy Avenue C1
Trinidad Boulevard C2
Snowberry Drive B3
Briarwood Drive C3 D3
Exposition Drive C3 D3
Magnolia Avenue D4
Flanagan Avenue A2
Jones Kane Road C3
Green Avenue D2
Princeton Place C2 D2
Steeplechase Drive B2
Carriage Drive D3
Staggerbush Road D3
Bonnie Blue Circle B3
South Beecham Road C3 D3
Sykes Lane B2 C2
Butler Drive B3 C3
Presley Way C2 C3
Fawn Drive C1
Glasgow Road C2
Biden Lane B2 B3
Village Parkway D4 E4
Hessian Drive B3
Castlebay Drive B2
Acron Lane D2
Victory Avenue D4
Honeysuckle Road D2
Cranleigh Lane D3
Red Oak Road D3
Woodland Drive B2
Rushfoil Drive D3 D4
Harrell Avenue C2
North Beecham Road C3
Weston Drive B3
Blueberry Road E4 E5
Aberdeen Road C2
Grandview Avenue C2
Laurel Avenue C2 D4
Mink Road C2 D2
Virgin Island Drive C2
Kristin Lane C2
Sharp Road E5
Queensferry Drive B1 B2
Devonshire Drive D2
Candlewood Drive C2
Florence Boulevard C2
York Avenue A2
Comfort Road C2
Kerry Lynn Court C2
Rosetree Drive C3
Tamarind Place C3
Sikorski Road D4 E4
Washington Avenue C2
Chinkapin Avenue D3
Lois Drive C2
Beckley Drive B3
Wright Loop C2
Prince Avenue C2
Silver Birch Road D3
Marissa Court D3
Colts Run Road D2
Spring Beauty Drive D3
Jobs Lane C2
Clinton Avenue C2
Twelve Oaks Drive C2 B3 C3
Stockton Drive C3 D3
Harvard Place C2
Monet Court C3 D3
Church Street C2 C3
Dundee Drive C2
Longfellow Drive C3
Concord Drive D3
Betula Drive B3
Dorian Drive B1 C1
Buckhorn Drive D3
Fiber Optic Lane D3
Hewitt Avenue B1 B2
Arlington Drive B2
Ipswich Lane C3
Holiday City Boulevard C2 D2
Monroe Avenue D2 E5
Debra Drive C2

| | |
|---|---|
| Gordon Avenue | C2 |
| Mockernut Road | D3 |
| Teaberry Avenue | B2 |
| Renaissance Drive | C3 |
| Kippen Drive | B2 |
| Berrhill Drive | B2 |
| Maria Elana Drive | C1 |
| Pin Oak Road | D3 |
| Kentucky Avenue | B1 C1 |
| Eldridge Avenue | C2 |
| Tara Drive | B3 |
| Kali Lane | D2 |
| West Collings Drive | F5 |
| Braves Boulevard | C2 |
| Oak Street | C2 C3 |
| Edgewood Drive | D4 E4 |
| Pine Drive | D4 |
| Thoreau Lane | C3 |
| Bracken Drive | D3 D4 |
| Marsha Avenue | C2 |
| Bayberry Lane | E4 |
| Danville Drive | B3 C3 |
| Hampton Way | C3 |
| Galleria Drive | C3 |
| Pedrick Avenue | C2 |
| Sherwood Drive | C3 |
| Meadows Drive | C2 |
| Georgia Avenue | C1 |
| Hancock Avenue | C3 C4 |
| Burlington Circle | D3 |
| Ward Lane | C2 D2 |
| Justin Way | B2 |
| Lillian Drive | C1 |
| Roun Avenue | B2 C2 |
| Brookdale Boulevard | C2 |
| Bavarian Way | B3 |
| Kirkwall Drive | C2 |
| Saint Thomas Boulevard | C2 |
| Rex Avenue | A1 A2 |
| Avery Drive | C3 D3 |
| Oklahoma Avenue | B1 |
| Lindale Avenue | C2 |
| Edgemont Drive | D4 E4 |
| Saddlebrook Drive | D2 |
| Maple Road | E4 |
| Ridge Drive | C3 |
| Alpine Lane | B3 |
| Cornus Court | B2 |
| Jones Road | D2 |
| East Fox Trail | C2 D2 |
| Saybrook Avenue | C2 |
| Bettinger Road | E3 D4 |
| Ketal Avenue | C2 |
| Stirling Glen Drive | B2 |
| Cherry Blossom Road | D2 |
| Academy Street | C2 |
| Harrison Avenue | C1 |
| Fryers Lane | D2 D3 |
| Battles Road | D3 |
| Airport Drive | B2 |
| Crystal Drive | C1 C2 |
| Ironwood Drive | C3 |
| New Street | B2 |
| Bergen Avenue | D3 |
| Kenmore Drive | D2 |
| Dawn Lane | D2 |
| Maidstone Drive | C3 |
| Theresa Lane | D3 |
| Frederick Street | C2 |
| Newton Avenue | D2 |
| Riviera Drive | C2 |
| Suffolk Drive | B3 |
| Maple Avenue | C2 D4 |
| Bluestem Avenue | B2 |
| Falcon Way Boulevard | C1 |
| Lebanon Avenue | E3 |
| Howard Drive | C2 |
| Maxine Avenue | C2 |
| Carroll Avenue | C3 |
| Ohio Avenue | C1 |
| Wildwood Avenue | C1 |
| Crestwood Drive | C3 |
| Taylor Lane | D2 D3 |
| Ettore Drive | C2 D2 |
| J.W. Park Lane | C1 |
| Staunton Court | C3 |
| Horseshoe Lane | D2 |
| Lomond Road | C2 |
| Huntly Lane | B2 |
| Ireland Terrace | C2 |
| Queen Anne Drive | C2 |
| White Oak Road | D3 |
| Inverness Road | C2 |
| Michigan Avenue | C1 |
| Thomas Avenue | B1 B2 |
| Brandywine Drive | C2 |
| Oxford Place | C2 |
| Cedar Avenue | D4 |
| Copperfield Drive | D3 |
| Dutch Mill Road | F6 |
| Dahlia Avenue | B2 |
| Gloucester Lane | D3 |
| Laurel Road | E4 |
| Dorchester Drive | D4 |
| Buchanan Avenue | C1 C2 |
| Lafayette Street | C3 D3 |
| East Lois Drive | C2 |
| Moore Avenue | A2 |
| East Garwood Avenue | C2 |
| Flexon Avenue | B2 |
| Woods Road | D3 |
| Heidelberg Drive | B3 |
| Matisse Way | C3 D3 |
| Campus Drive | D2 |
| Monroe Township Dog Park Road | C3 |
| Stonehenge Drive | D3 |
| Bradford Drive | D3 |
| Field House Way | D2 |
| Kent Road | C2 |
| Princess Street | C2 |
| Doral Drive | C2 |
| Nelson Drive | C3 |
| Christana Lane | D2 D3 |
| Gregory Drive | B1 |
| Kirk Road | C2 |
| Nevada Avenue | C1 |
| Cains Mill Road | F5 |
| Rosebud Drive | C2 |
| Kilburn Drive | D3 |
| Montrose Lane | B2 |
| Riley Street | B2 C2 |
| Renoir Way | C3 |
| Sand Hills Drive | B2 |
| Fern Road | C2 |
| Stockton Loop | D3 |
| Davinci Way | C3 |
| Filbert Street | D2 |
| Black Oak Road | D3 |
| Chatsford Road | C3 |
| Senna Drive | B3 |
| William Avenue | C2 |
| Monmouth Lane | D3 |
| Kelly Drive | C2 |
| Atlantic Avenue | C1 C2 |
| Willow Avenue | C2 D4 |
| King James Road | C3 |
| Serenity Court | B3 |
| Micawber Drive | C3 |
| Endingo Avenue | B3 |
| West Fox Trail | C2 D2 |

## Places on the map

- Antony & Cleopatra Caterers
- Applebee's
- Archery
- AutoZone
- Autumn Lake Winery
- Bank of America
- Basketball Courts
- Blue Hole
- Braves Boulevard
- Braves Lacrosse Field 1
- Braves Lacrosse Field 2
- Braves Lacrosse Field 3
- Braves Lacrosse Field 4
- Braves Lacrosse Field 5
- Burger King
- Cacia's Bakery
- Cains Mill Lake
- Cinder Bar
- Citizens Bank
- Cranes Lake
- Cross Keys Airport
- Crystal Spring Lake
- Diamond Lake

## Neighborhoods next door

- Cedar Brook
- Chesilhurst
- Clayton
- Franklinville
- Malaga
- Sicklerville

## Maps inside this one

- Williamstown
- Victory Lakes

## Where this is

United States › New Jersey › Delaware River Region › Gloucester County › Monroe Township

- Holly Glen Elementary School
- Hospitality Lake
- Lake George
- Mary Mazza Duffy Memorial Park
- Monroe Township Dog Park
- Owens Park
- Saint Mary School
- Sam's Club
- Sandfill Driving Range
- Scotland Run
- Southern Cross Airport
- Sunset Lake
- Tall Pines Day Camp
- Victory Lakes
- Williamstown
- Williamstown High School
- Williamstown Shopping Center

© OpenStreetMap contributors, Open Database License, openstreetmap.org/copyright · Map data: Protomaps · Boundary: Who's On First (CC-BY 4.0); U.S. Census Bureau
https://visitorfun.com/maps/nj/monroe-township-gloucester-county