Plumsted Township Map

Ocean County, New Jersey

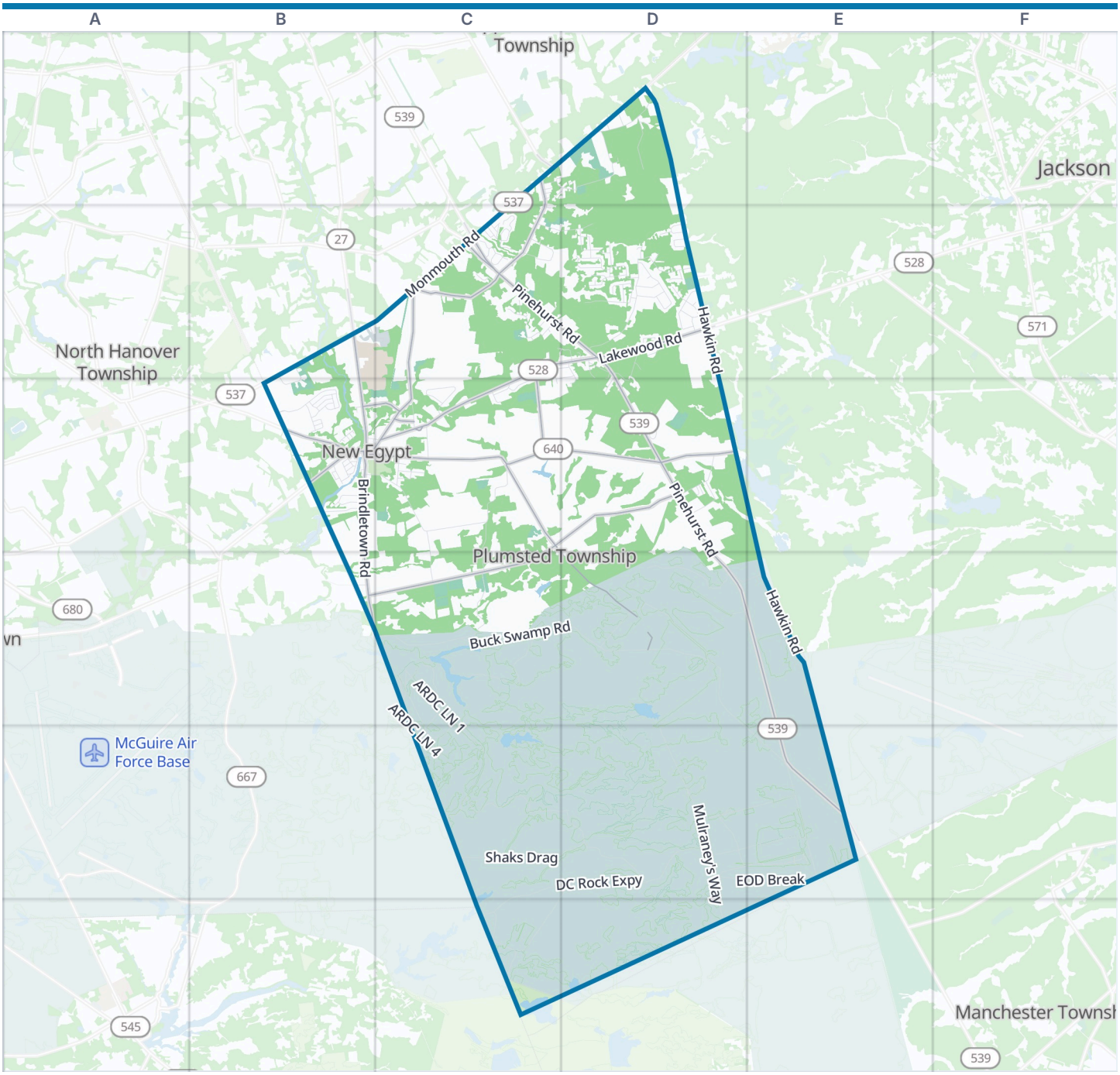

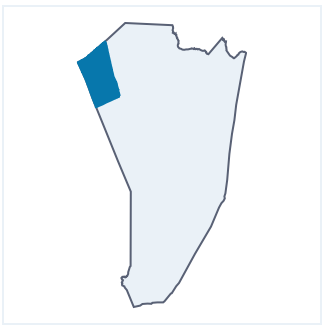

Plumsted Township boundary | Park | Water

Zoom out: Ocean County map

© OpenStreetMap contributors, Open Database License, openstreetmap.org/copyright · Map data: Protomaps · Boundary: Who's On First (CC-BY 4.0); U.S. Census Bureau
https://visitorfun.com/maps/nj/plumsted-township

Plumsted Township Map

Street index and places

Street index

East Millstream Road C1 C2
Hyacinth Court C1 C2
Kuzyk Road C1 D1
Lepky Avenue C1
Meirs Road C1
Monmouth Road C1 D1 B2 C2
Postal Road C1 D1
Sefel Avenue C1 D1
Shevchenco Avenue C1
Bovanko Road D1
Fox Chase Road D1
Hawkin Road D1 D2 D3 E3 E4
Hendrickson Drive D1
Loveman Road D1
Malsbury Lane D1
Reed Road D1
Reiner Road D1
Sanders Lane D1
Shedloch Road D1
Stoyk Road D1
Evergreen Road B2 B3
Goldman Drive B2 C2
Holmes Mill Road B2
Lawrence Drive B2 B3
Ashley Drive C2 D2
Butternut Drive C2
Cherry Tree Lane C2
Copperfield Drive C2
Cranberry Drive C2
Devon Road C2
East Caines Drive C2
Edgewood Drive C2
Fischer Road C2 C3
Forked River Road C2
Greenway Drive C2
Greenway Trail C2
Highbridge Road C2 C3
Hill Lane C2
Hopkins Lane C2
Hornerstown Road C2
Lakewood Road C2 D2 C3
Lina Drive C2 C3
Longview Drive C2
Maria Drive C2 C3
Mayflower Drive C2
Millstream Road C2
Mulberry Drive C2
North Success Drive C2 D2
Oak Grove Park C2
Pinehurst Road C2 D2 D3 D4 E4 E5
Royal Oak Drive C2
Stoney Hill Road C2
Summit Drive C2
Surrey Drive C2
Tanglewood Drive C2
Teakwood Court C2
Tower Road C2 D2
Victoria Drive C2
Warwick Drive C2
West Caines Drive C2
West Millstream Road C2
Woodland Avenue C2
Zion Road C2
Aimees Way D2
Blanche Drive D2 D3
Bobbi's Terrace D2
Bridget Court D2
Brookwood Drive D2
Bunches Street D2 D3
Candice Lane D2
Cordwell Street D2
Country Court D2
Country Woods Drive D2
Forest Hill Drive D2
Foxs Lane D2
Gina Way D2
Hampshire Court D2
Hazlenut Lane D2
Hemlock Drive D2
Hickory Lane D2
Holly Hill Drive D2
Hopetree Court D2
Hopkins Road D2
Hornbeam Lane D2
Hotchkins Drive D2
Huckleberry Lane D2
Ivins Drive D2
Jennifer Way D2
Joyce Morris Road D2 D3
Kenneth Lane D2
Kenyon Drive D2
Laurel Drive D2
Laurelwoods Drive D2
Laurie Lane D2
Marissa Drive D2
North Success Road D2
Oak Leaf Drive D2
Oakwood Drive D2
Pin Oak Drive D2
Plum Ridge Drive D2
Rachel Drive D2 C3
Red Maple Road D2
Rose Terrace D2
Sameera Court D2
Stadnik Court D2
Success Place D2
Success Road D2 D3
Tall Timber Lane D2
Toni Drive D2 D3
West Veterans Highway D2
Woods Road D2
Wythe Road D2
1st Street B3
5th Street B3
Allen Terrace B3
Aqueduct Boulevard B3
Bell Street B3 C3
Belmont Road B3
Brazil Drive B3
Bright Road B3 C3
Brindletown Road B3 B4
Brown Road B3
Brynmore Road B3 C3
Chepstow Road B3
Chestnut Street B3
Church Street B3
Churchill Boulevard B3
Crystal Avenue B3
Davis Lane B3
Early Drive B3
Edward Street B3
Emerald Road B3
Fort Avenue B3 C3
Front Street B3
Gulfstream Road B3
Harker Street B3 C3
Jacobstown Road B3
Joseph Court B3
Kenneland Road B3
Lakeview Drive B3
Laurel Road B3
Lauren Lane B3
Locust Lane B3
Magnolia Avenue B3 C3
Main Street B3
Maple Avenue B3
Meadowbrook Lane B3
Miron Street B3
North Main Street B3 C3
Oak Lane B3
Oakford Avenue B3
Platt Street B3
Province Line Road B3
Saratoga Road B3
Snuff Mill Road B3
Terrace Avenue B3
Twin Drive B3
Alton Street C3
Applegate Lane C3
Archertown Road C3 D4
Birch Street C3
Brown Lane C3
Carter Lane C3 C4
Cedar Street C3
Collins Way C3
Fieldcrest Drive C3
Helen Street C3
Inman Road C3 C4
Jansen Court C3
Letitia Drive C3
Long Swamp Road C3 D3 B4 C4

Moorehouse Road	C3
Pine Street	C3
Story Street	C3
West Colliers Mills Road	C3 D3
Buckalew Drive	D3
Circle Drive	D3
East Colliers Mills Road	D3
Holmes Road	D3
New Egypt Speedway	D3
Woodruff Road	D3
Woodside Road	D3
Bunting Bridge Road	B4
ARDC LN 1	C4 C5
ARDC LN 2	C4 C5
ARDC LN 3	C4
ARDC LN 4	C4 C5
Buck Swamp Road	C4 D4
Butch St	C4 C5
Costello Way	C4
Cranberry Canners Road	C4
Hockamick Road	C4
N Popes Rd	C4
Skunk Ridge	C4
Taylors Break	C4 C5
Armory Rd	D4 E4
Grand Concourse Road	D4 E5
North Boundary Rd	D4 E4
Range 85 Bypass	D4
DC Rock Expressway	C5 D5 C6
Never Never Land Rd	C5 D5
Popes Road to Nowhere	C5
Shaks Drag	C5 D5
Chuck's Own	D5
EOD Break	D5 E5
Fubar Alley	D5
Horrible Hollow Rd	D5 E5
Mulraney's Way	D5 D6
Ridge Way Rd	D5 E5
Schaffer's Rd	D5 C6
Two House Rd	D5 E5
ATT line	E5
Whiting-New Egypt Road	E5
Range 30 Access	C6
South Boundary Road	C6

Places on the map

- AllWays Paving LLC
- BOMARC Site RW-01
- Brindle Lake
- CIM-10 Bomarc SAM Site
- Dollar General
- Dunkin'
- Emery's Farm
- Hallock's U-Pick Farm West
- Laurita Winery
- Mavis Discount Tire
- New Egypt
- New Egypt Fire Company
- New Egypt Flea Market Village
- New Egypt Speedway
- Oakford Lake
- Ocean County Library Plumsted Branch
- Plumstead Recreation Park
- Plumsted Grill
- Plumsted Township Municipal Building
- Range 30A
- Range 30B
- Range 47A
- Range 47B
- Range 53
- Range 55
- Range 59A
- Range 59B
- Range 59C
- Range 59D
- Range 59E
- Range 59F
- Range 61
- Range 63
- Range 65
- Range 71
- Range 75
- Range 85
- Range 86
- Saratoga Farms
- Wawa

Neighborhoods next door

- Manchester Township
- North Hanover Township
- Upper Freehold Township

Maps inside this one

- New Egypt

Where this is

United States › New Jersey › Shore Region › Ocean County › Plumsted Township

© OpenStreetMap contributors, Open Database License, openstreetmap.org/copyright · Map data: Protomaps · Boundary: Who's On First (CC-BY 4.0); U.S. Census Bureau
https://visitorfun.com/maps/nj/plumsted-township