Scotch Plains Township Map

Union County, New Jersey

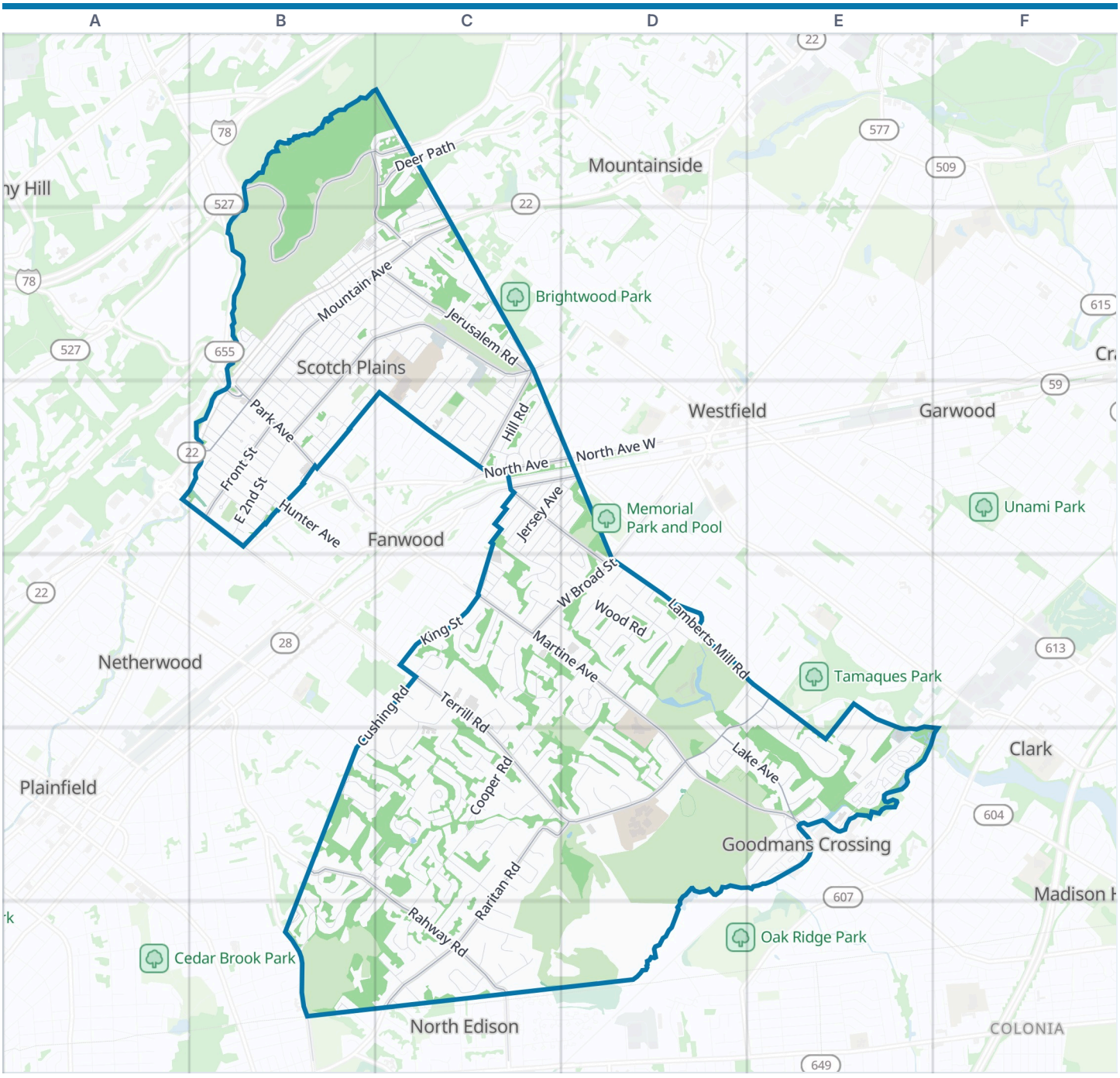

Scotch Plains Township boundary | Park | Water

Zoom out: Union County map

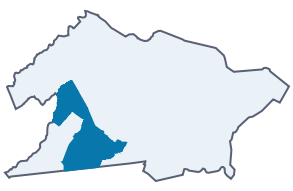

© OpenStreetMap contributors, Open Database License, openstreetmap.org/copyright · Map data: Protomaps · Boundary: Who's On First (CC-BY 4.0); U.S. Census Bureau
https://visitorfun.com/maps/nj/scotch-plains-township

Scotch Plains Township Map

Street index and places

Street index

Showing the 300 most important of 391 named streets, main roads first and then the longest. 91 more are left out to keep the street index to two pages.

Main roads

Martine Avenue	C4 D4 D5 E5	Raritan Road	D4 E4 C5 D5 C6	Front Street	B3
Lake Avenue	D5 E5	Mountain Avenue	B2 C2 B3	Plainfield Avenue	C2
Park Avenue	B2 B3	Terrill Road	A3 B3 C4 C5 D5	West Broad Street	C4 D4
North Avenue	C3 D3	Sky Top Drive	B1 C1 B2	Glenside Avenue	B1 C1 C2
South Avenue	C3 D3	Rahway Road	B5 C5 C6	Deer Path	C1
New Providence Road	B3	Westfield Avenue	B2 C2 B3	Woodland Avenue	B6
South Martine Avenue	C4	Jerusalem Road	C2	Brightwood Avenue	C2
North Avenue West	D3	Hetfield Avenue	C3 D3 D4	Valley Road	B1
North Martine Avenue	B3	Morse Avenue	C2 C3		

Other streets

Cooper Road	C4 D4 C5 C6	Canterbury Drive	C1 C2	Scotchwood Glen	C5
Lamberts Mill Road	D4 E4 E5	Brookside Drive	D4	Round Hill Road	C6
Westfield Road	B2 B3 C3	Dogwood Drive	D4	Evergreen Boulevard	B2
Winding Brook Way	E4 E5	Marion Lane	D5	Clinton Lane	C5
Highlander Drive	C5	Maple Hill Road	C3 C4	King Street	C4 B6
Clydesdale Road	C5	Sleepy Hollow Lane	B5 C5	Duncan Drive	D4
East 2nd Street	B3	Frank Street	C6	Arrowwood Drive	D4
Carriage Drive	E5	Redwood Road	C2 C3	Heritage Lane	C5
Coles Avenue	B2 C2	Princeton Avenue	C3	Michael Lane	C6
Willow Avenue	B3	Rivervale Court	E5	Sycamore Avenue	B3
Forest Road	B3	Hill Road	C3	Traveller Way	D4
Tillinghast Turn	D4	Algonquin Drive	C3	Birch Street	B3
Fenimore Drive	C4	Graymill Drive	C4 D4	Autumn Drive	B5 C5
Hunter Avenue	B3	Concord Road	C2 C3	Bartle Avenue	B3
Wood Road	D4	Seneca Road	C3	Shackamaxon Drive	D4
Portland Avenue	B3 C3	Evergreen Avenue	C2 B3	Homestead Terrace	C3
Farley Avenue	B3	Briarcliffe Drive	C4	Woodland Terrace	C3
William Street	B2 C2	Golf Street	D4	Quimby Lane	E4 E5
Elizabeth Avenue	C3 D3	Henry Street	B2 C2	Swans Mill Lane	B5 B6
Ramapo Way	C4	Spruce Mill Lane	E4 E5	Donamy Glen	C5
Victor Street	B2 C2	Longfellow Avenue	C3	Woodside Road	C3 C4 D4
Lyde Place	B2	Old Farm Road	C2 C3	Copperfield Road	C1 C2
Church Avenue	B3	Warren Street	C2	Roberts Lane	C2
Cushing Road	C4 B5	Manitou Way	D5	Short Hills Lane	B6
Black Birch Road	D5	Parkwood Drive	D4	Acacia Road	C2
Winchester Drive	C6	Ashbrook Drive	C5	Wilshire Run	C5
Jacobs Lane	E4 E5	Inverness Drive	D4	Maple View Court	C3
Lenape Way	C5 C6	Prospect Avenue	B2	Donato Circle	B2
Jersey Avenue	C3 D3	Valley Avenue	B2	O'Donnel Avenue	C3
Union Avenue	B2 B3	Ravenswood Lane	B5 B6	Maddaket Court	E5
Grand Street	B2 B3	Donsen Lane	C5	Clarks Lane	B5 C5
Rambling Drive	D4	Greensview Drive	C6	Meadowview Road	C3 C4
Newark Avenue	C3 D3 C4	Cook Avenue	B2 B3	Fields Lane	D4
Aberdeen Road	C4 B5 C5	Montague Avenue	B2 B3	Muir Terrace	C3
Sunnyfield Lane	B5 C5	Stout Avenue	B2 B3	Washington Avenue	C4
Myrtle Avenue	B3	Edgewood Terrace	C3	Allwood Road	C3
Essex Road	C4	Tussel Lane	E5	Christine Circle	C4
Country Club Lane	E5	White Oak Road	C4 D4	Hill Top Road	C4
Kevin Road	C4	Fieldcrest Drive	D3 D4	Chiplou Lane	B5 C5
Allenby Lane	C5	Magnolia Circle	C4 C5	Stoneleigh Drive	C5

Far View Drive	C1
Tisbury Court	E5
Haven Avenue	B3
Crest Lane	C1 C4
Treeview Circle	C5
Goodmans Crossing	E5
Parkview Drive	B2
Pheasant Lane	B5
Kipling Lane	C1 C2
Eastham Court	E5
Blue Ridge Circle	B6
Marlboro Road	C3
Gallagher Avenue	D4
New York Avenue	C3
Montrose Avenue	C3
Rose Street	C2
Monica Place	C2
Everts Avenue	C2
Farmingdale Road	D5
Evelyn Street	C4
Bryant Avenue	C3
Indian Run	C5
Scotland Street	B2
Channing Avenue	C3
Belvedere Drive	B2 C2
Fairway Court	E5
Ditzel Farm Court	D5
Wareham Court	E5
Fox Hill Lane	C5 B6 C6
Yarmouth Court	E5
Jenna Court	B5
Wellington Downs	C5
Green Hickory Hill	D5
Fawnridge Drive	C2
Shirewood Drive	C4
Beryllium Road	C2 C3
Patriots Way	B2
Watchung Terrace	B2
Grenville Road	D5
Harding Road	B2
Hoe Avenue	B3
Mountainview Avenue	B2
Gamble Road	D4 E4
Park Place	C2 C3
Country Club Boulevard	E5
Mohawk Lane	C4
North Gate Road	D5
Unami Lane	D5
Balmoral Lane	C5
Cellar Avenue	E5
Johnson Street	C2
Mary Ellen Lane	C4
Rolling Peaks Way	C2
Carri Farm Court	C6
Jackson Avenue	B3
Freedom Lane	B2 C2
Forepaugh Avenue	B3
Cedar Street	C2
Wright Street	C6
Robin Road	C4
Roosevelt Avenue	C4
Harwich Court	E5
Nichol Avenue	B2
Ridgeview Avenue	B2 B3
Meadow Street	B2
John Street	C2
Tanglewood Lane	C4
Ternay Avenue	C3
Valleyscent Avenue	B3
Grant Avenue	B3
Shady Lane	C3
Crestwood Road	C3
Sunset Place	B2 B3
Tulip Lane	C4 C5
Wedgewood Way	C6
Madison Avenue	C2
Seward Drive	D4
Meadowlark Lane	C4
Aldene Avenue	D3 C4
Burnham Court	E5
Chapel Road	D5
Karen Court	C6
Radley Road	D4
Bonus Hill Road	C6
Sunrise Court	B2 C2
Sims Avenue	C3
Richmond Street	C2 C3
Cheyenne Way	C3 D3
Rhoda Place	B2
Robin Lane	C5
Poets Place	C3 D3
Greenside Place	B2
Oakwood Terrace	C4
Bayberry Lane	E4 E5
Shadowlawn Drive	D4
Hawthorne Street	B2
Pinehurst Avenue	B3
Stocker Lane	C3
Weaver Street	B3
Shawnee Path	D3
Debra Court	C5
Village Park Court	B3
Brandywine Court	C4
Paff Place	B2
Carol Place	C2
Flanders Avenue	B3
Katherine Street	B2
Greenbriar Lane	C6
Ascot Road	C3
Fanwood Avenue	C2
Oxford Road	D4
Senger Place	B3
Colonial Drive	C5
McCrea Place	B3
Cedar Grove Terrace	B3
Cleveland Avenue	C2
Gales Court	B2
Byrd Avenue	B2
Malanga Court	B3
Throwbridge Drive	C2
Beverly Avenue	B3
Waldheim Avenue	C2
Eton Row	C5
Laurie Court	C4
Heroes Court	B2 C2
Little Falls Way	D4 D5
Buttonwood Lane	E4 E5
King James Court	B3
Pine Terrace	B2
Edwin Place	B3
Crestwood Road West	C3
Linden Lane	E5
Whittier Avenue	C3 D3
Jefferson Avenue	C4
Lincoln Avenue	C4
Riga Court	C2
Heather Lane	C5
Smith Street	C2
Westfield Road Circle	B2 B3
Cedar Brook Road	C3
Veterans Lane	B2 C2
Orchard Drive	C6
Rolling Knolls Road	C2
Alton Way	C5
Oak Hill Road	D4
Huron Path	C4
Argyll Court	C5
Gary Court	C2
Malcolm Place	C2
Stony Brook Circle	D4
Cicilia Place	B3
Dutch Lane	D4
Pitching Way	D4
Morgan Way	D4

Places on the map

- All Saints Episcopal Church
- Ash Brook Golf Course
- Ash Brook Reservation
- Black Drop Coffee
- Brookside Park
- Brunner Park
- Char Steakhouse
- Chase
- Christopher Academy School
- CVS Pharmacy
- Evangel Church
- Evergreen Elementary School
- Farley Road Park
- Field of Dreams
- Green Forest Park
- Immaculate Heart of Mary

Neighborhoods next door

- Clark
- Colonia
- Fanwood
- Garwood
- Madison Hill
- Mountainside
- Netherwood
- North Edison
- North Plainfield
- Plainfield
- Stony Hill
- Westfield
- Westfield Circle

Where this is

- Jerseyland Park
- Little Seeley's Pond
- McDonald's
- Ponderosa Farm Park
- Popeyes
- Public Storage
- QuickChek
- Saint Bartholomew's Roman Catholic Church
- Scotch Hills Golf Course
- Scotch Plains Main Post Office
- Scotch Plains Municipal Building
- Scotch Plains Public Library
- Scotch Plains-Fanwood High School
- Shackamaxon Country Club
- Shackamaxon Lake
- Shady Rest Country Club
- Sky Top
- Sky Top Picnic Area
- Southside Field
- Stage House Tavern
- The Quad
- Union Catholic High School
- Union County Vocational-Technical Schools
- Willow Grove Swim Club

United States › New Jersey › Gateway Region › Union County › Scotch Plains Township

© OpenStreetMap contributors, Open Database License, openstreetmap.org/copyright · Map data: Protomaps · Boundary: Who's On First (CC-BY 4.0); U.S. Census Bureau
https://visitorfun.com/maps/nj/scotch-plains-township