Shamong Township Map

Burlington County, New Jersey

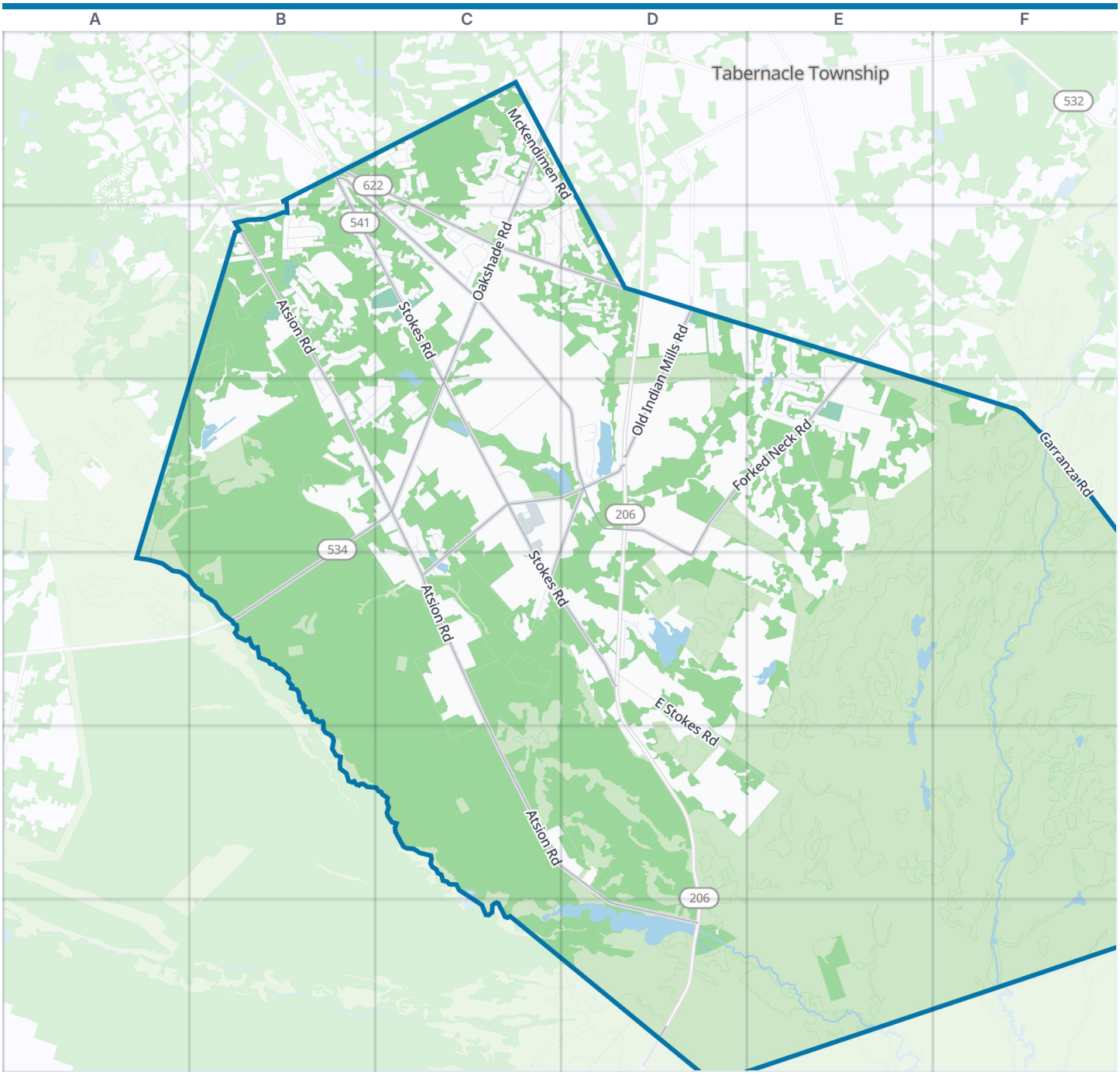

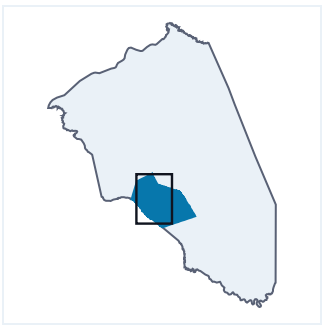

Shamong Township boundary | Park | Water

Zoom out: Burlington County map

This map is framed on the streets of Shamong Township. Its official boundary reaches beyond this frame, with 0.4% of its road length: the box on the small map shows the part drawn here.

© OpenStreetMap contributors, Open Database License, openstreetmap.org/copyright · Map data: Protomaps · Boundary: Who's On First (CC-BY 4.0); U.S. Census Bureau
https://visitorfun.com/maps/nj/shamong-township

Shamong Township Map

Street index and places

Street index

Bunker Hill Road	B1 B2
Indian Mills Road	B1 C2 C3 D3
Lexington Court	B1
Oniontown Road	B1
Packenah Trail	B1 C1
Stokes Road	B1 B2 C2 C3 C4 D4
Tuckerton Road	B1 C1 C2 D2
Blueberry Road	C1
Brotherton Road	C1
Burr Trail	C1
Cobblestone Lane	C1 C2
Cranberry Lane	C1
Flagstone Drive	C1
Holly Court	C1
Holly Drive	C1
Ironwood Drive	C1
McKendimen Road	C1 D1 D2
Meadowview Court	C1
Meadowview Drive	C1
Minisink Trail	C1
Oakshade Road	C1 C2 C3
Oakwood Drive	C1
Pin Oak Court	C1
Pinewood Drive	C1
Red Oak Court	C1
Sandstone Court	C1
Shawnee Lane	C1
Straw Berry	C1
Strawberry Drive	C1 C2
Strawberry Lane	C1
Teaberry Lane	C1 C2
Twin Oaks	C1
Twin Oaks Drive	C1
Unami Trail	C1
White Pine Court	C1
Wissa Powey Trail	C1
Woodgate Drive	C1
Inskeep Court	D1
Atsion Road	B2 B3 C3 C4 C5 D5 D6
Beaver Creek Court	B2
Breckenridge Drive	B2
Crested Butte Court	B2
Edge Pillock Trail	B2 B3
Grassy Lake Road	B2 C2
Oakview Drive	B2 B3
Red Onion Court	B2
Red Onion Road	B2
Rye Court	B2
Rye Lane	B2
Saddle Brook Court	B2
Steamboat Drive	B2
Stony Creek Court	B2
Stowe Drive	B2
Telluried Court	B2
Wheatsheaf Road	B2
Bainbridge Court	C2
Candle Court	C2
Colebrick Court	C2
Concord Drive	C2
Cragmoor Drive	C2
Flyatt Road	C2 D2
Jennings Court	C2
Lamplighter Lane	C2
Liberty Circle	C2
Millstone Drive	C2
Misty Glen Drive	C2
Oakleaf Drive	C2
Olde Stagecoach Turn	C2 D2
Princeton Circle	C2
Princeton Drive	C2 D2
Rutland Court	C2
Yorktown Drive	C2 D2
Birch Court	D2
Bradford Drive	D2
Cedarview Court	D2
Creekside Drive	D2
Laurel Court	D2
Muskingum Drive	D2
Old Indian Mills Road	D2 D3
Randall Lane	D2
Stockbridge Court	D2
Wilderness Court	D2
Winchester Way	D2
Forked Neck Road	E2 D3 E3 D4
Lane of Acres	E2 E3
Meetinghouse Court	E2 E3
Mill Road	E2 E3
Silver Lake Drive	E2
Treaty Elm Lane	E2
Wallingford Way	E2
Jackson Road	B3 C3 B4
Locust Avenue	B3
Mohawk Trail	B3 C3
Nanticoke Court	B3
Nanticoke Trail	B3 C3
Oakview Court	B3
Shadow Lake Drive	B3 C3
Wilted Grass Trail	B3 C3
Castle Road	C3
Dellett Court	C3 C4
Dellett Drive	C3
Kingswood Road	C3
Lyons Court	C3
Meadowbrook Drive	C3
Mills Brook Lane	C3
Old School House Road	C3
Park Drive	C3
Shadow Lake Lane	C3
Wesickaman Drive	C3 C4
Willow Grove Road	C3 D3 C4
Alberta Court	D3
Burnt House Road	D3 C4
Manitoba Trail	D3
Montreal Court	D3
Quebec Court	D3
Springers Brook Road	D3 D4
Winnipeg Court	D3
Bards Bridge	E3
Bards Bridge Road	E3
Meeting House	E3
Meetinghouse Lane	E3
Oriental Road	E3
Shawnee Trail	E3
Tonkawa	E3
Tonkawa Trail	E3
Wharton Court	E3
Carranza Road	F3
Laurel Vista Court	C4
Spearhead Trail	C4
Three Bridge Road	C4
Arrowhead Road	D4
Deer Crest Drive	D4
East Stokes Road	D4 D5 E5
Indian Ann Trail	D4
Lenape Path	D4
Spearhead Lane	D4
Atsion Lake Blue Red/Blue Trail	D6
Trenton Road	D6

Places on the map

- Atsion Family Campground
- Atsion Helistop
- Atsion Lake
- Atsion Mansion
- Atsion Recreation Area
- Catholic Cemetery
- Deep Run
- First Beach
- Goshen Pond Campground
- Grace Bible Baptist Church
- Indian Mills Elementary School
- Indian Mills Heliport

Neighborhoods next door

- Tabernacle Township

Where this is

United States › New Jersey › Delaware River Region › Burlington County › Shamong Township

- Indian Mills Lake
- Indian Mills Memorial Elementary School
- Indian Mills Sawmill Pond
- Indian Mills United Methodist Church
- Indian Mills Volunteer Fire Company
- La Campagnola
- Manni's Duck Pond
- Pine Wind Zen Monastery
- Pinelands Adventures
- Pinelands Memorial Park
- QuickShot Paintball & Airsoft
- Shamong Township Municipal Building
- Valenzano Family Winery

© OpenStreetMap contributors, Open Database License, openstreetmap.org/copyright · Map data: Protomaps · Boundary: Who's On First (CC-BY 4.0); U.S. Census Bureau
https://visitorfun.com/maps/nj/shamong-township