# Southampton Township Map

Burlington County, New Jersey

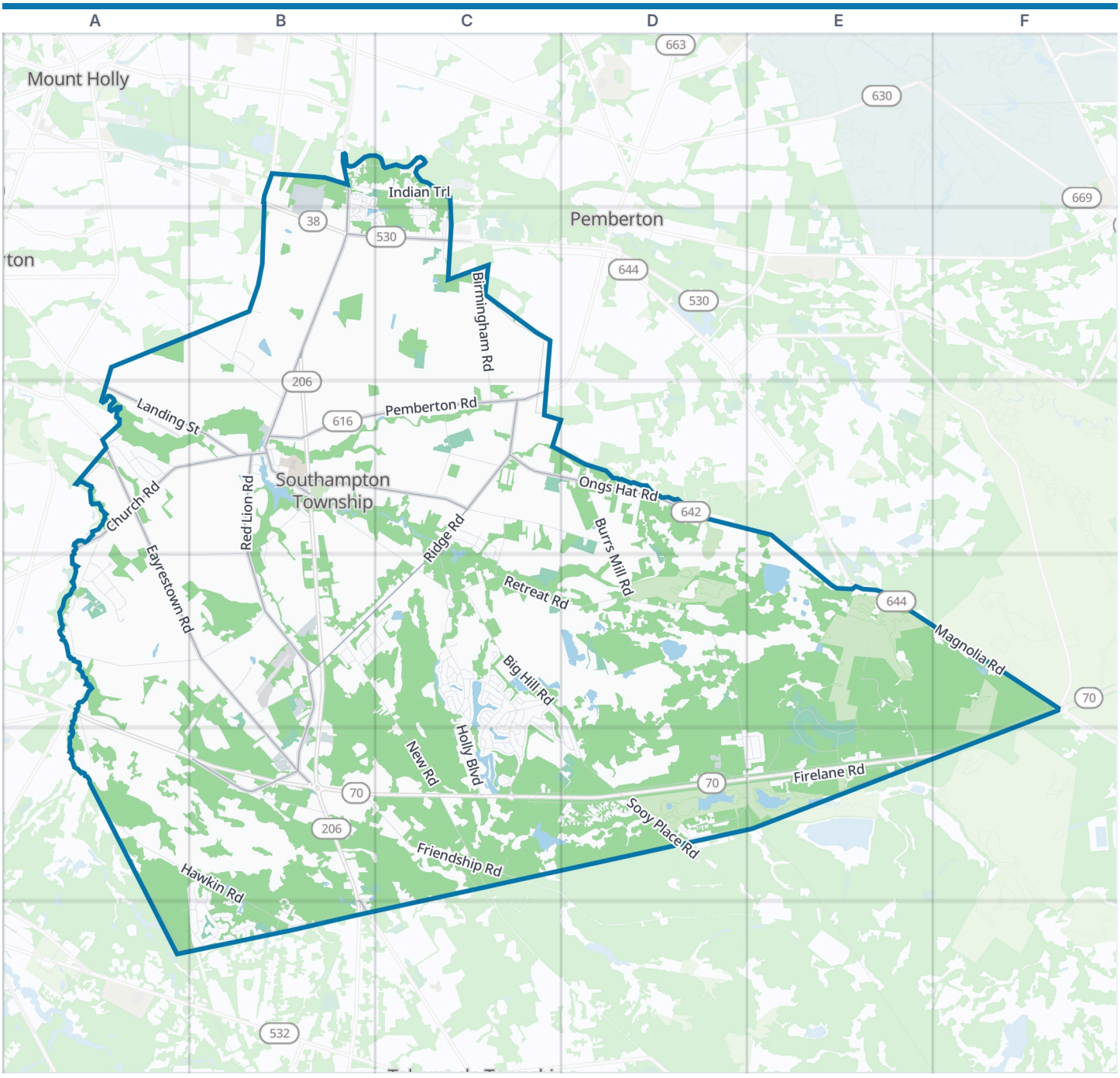


Southampton Township boundary | Park | Water

**Zoom out: Burlington County map**



© OpenStreetMap contributors, Open Database License, openstreetmap.org/copyright · Map data: Protomaps · Boundary: Who's On First (CC-BY 4.0); U.S. Census Bureau

https://visitorfun.com/maps/nj/southampton-township

# Southampton Township Map

Street index and places

## Street index


| | |
|---|---|
| Azalea Avenue | B1 |
| Dogwood Circle | B1 |
| East Railroad Avenue | B1 |
| Estates Drive | B1 B2 |
| George Road | B1 |
| Hardwood Lane | B1 |
| Horseshoe Bend | B1 C1 |
| Indian Trail | B1 C1 |
| James Avenue | B1 B2 |
| Lakeshore Drive | B1 C2 |
| Lenape Trail | B1 C1 |
| Mandas Trail | B1 |
| Rancocas Trail | B1 |
| Sanikan Trail | B1 |
| Shamrock Court | B1 |
| Sikoneses Trail | B1 |
| Smithville Road | B1 B2 |
| Vincentown-Columbus Road | B1 B2 |
| Cedar Water Road | C1 |
| Cherry Street | C1 C2 |
| Crystal Avenue | C1 |
| East Mae Avenue | C1 |
| Laurel Lane | C1 |
| Maple Avenue | C1 C2 |
| Oak Knoll Avenue | C1 |
| Spring Avenue | C1 |
| Stetson Lane | C1 |
| West Mae Avenue | C1 |
| Buttonwood Turn | B2 |
| Edgewood Place | B2 |
| Main Street | B2 B3 |
| Meadow Drive | B2 |
| Newbolds Corner Road | B2 B3 |
| Partridge Turn | B2 |
| Pheasant Circle | B2 C2 |
| Possum Hollow | B2 |
| South Pemberton Road | B2 C2 |
| Winding Way | B2 C2 |
| Woolston Court | B2 |
| Birmingham Road | C2 C3 |
| Carson Road | C2 |
| Cedar Street | C2 |
| Green Street | C2 |
| Irene Lane | C2 |
| Josh Lane | C2 |
| Lenz Avenue | C2 |
| Lucas Lane | C2 |
| Richards Lane | C2 |
| Right of Way Row | C2 |
| Sunset Boulevard | C2 |
| Washington Street | C2 |
| Adams Lane | A3 |
| Chairville Road | A3 A4 |
| Church Road | A3 B3 |
| Eayrestown Road | A3 A4 B4 B5 |
| Landing Street | A3 B3 |
| Meadowyck Lane | A3 |
| Paige Drive | A3 |
| Village Lane | A3 |
| Buddtown Road | B3 C3 |
| Church Street | B3 |
| D'Amico Court | B3 B4 |
| Garden Street | B3 |
| Grange Street | B3 |
| Hilliards Bridge Road | B3 A4 B4 |
| Mill Street | B3 |
| Miss Mabel Drive | B3 |
| Old Mansion Road | B3 |
| Pemberton Road | B3 C3 |
| Pleasant Street | B3 |
| Plum Street | B3 |
| Race Street | B3 |
| Red Lion Road | B3 B4 B5 |
| Retreat Road | B3 C3 C4 D4 |
| Smith Court | B3 |
| Warrier Way | B3 |
| Bed Bug Hill Road | C3 C4 |
| Brace Road | C3 |
| Emmons Road | C3 |
| Isaac Budd Road | C3 D3 |
| Line Drive | C3 |
| Ongs Hat Road | C3 D3 E3 E4 |
| Pemberton Vincentown Road | C3 |
| Philos Bridge Road | C3 C4 |
| Ridge Road | C3 B4 C4 |
| Rochelle Lane | C3 |
| Shenandoah Lane | C3 C4 |
| Willoughby Lane | C3 C4 |
| Burrs Mill Road | D3 D4 D5 E5 |
| Bridle Path | A4 |
| Fox Chase Court | A4 |
| Fox Chase Drive | A4 |
| Hunters Lane | A4 |
| New Freedom Road | A4 B4 |
| North Pricketts Mill Road | A4 A5 |
| Sandtown Road | A4 |
| Willow Lane | A4 |
| Yardley Lane | A4 |
| Beaver Dam Road | B4 |
| Falcon Drive | B4 C4 |
| Floyd Lane | B4 |
| Kerry Court | B4 |
| New Road | B4 C4 C5 |
| Purgatory Road | B4 A5 B5 |
| Ridgeway Lane | B4 |
| Robbins Way | B4 |
| Saddlebury | B4 |
| Banbury Lane | C4 C5 |
| Berkshire Lane | C4 |
| Big Hill Road | C4 D4 D5 |
| Buckingham Drive | C4 D4 D5 |
| Burtons Drive | C4 |
| Buxton Court | C4 |
| Canterbury Place | C4 |
| Chatham Place | C4 |
| Chelsea Place | C4 |
| Cotherstone Drive | C4 |
| Coventry Court | C4 C5 |
| Dartmoor Place | C4 |
| Devonshire Way | C4 |
| Dorchester Drive | C4 C5 |
| Dunstable Road | C4 |
| Dutchess Court | C4 |
| Finchley Court | C4 |
| Gramercy Place | C4 C5 D5 |
| Heather Place | C4 |
| Holly Boulevard | C4 C5 |
| Huntington Drive | C4 C5 |
| Ingham Way | C4 |
| Kingston Way | C4 C5 |
| Liverpool Lane | C4 |
| Marlborough Drive | C4 C5 |
| Mayfair Road | C4 |
| Narberth Place | C4 C5 |
| New Castle Drive | C4 C5 |
| Newbury Drive | C4 |
| Norwich Lane | C4 |
| Pulham Lane | C4 |
| Saint Davids Place | C4 |
| Scarborough Way | C4 |
| Sheffield Place | C4 C5 |
| Sherwood Place | C4 |
| Stamford Place | C4 |
| Sterling Place | C4 |
| Stratford Road | C4 |
| Thames Court | C4 |
| Tifani Lane | C4 |
| Turnbridge Court | C4 |
| Warwick Way | C4 |
| West Shore Drive | C4 C5 |
| Westminster Drive | C4 |
| Windsor Road | C4 |
| Wooten Drive | C4 |
| Yorkshire Way | C4 |
| Easton Way | E4 E5 |
| Harmony Court | E4 |
| Magnolia Road | E4 F4 |
| Old Magnolia Trail | E4 |
| Oxford Circle | E4 E5 |
| Saint Michaels Court | E4 |
| Serenity Court | E4 |
| Tranquility Court | E4 E5 |
| Four Mile Circle | F4 |
| North Firelane Road | F4 C5 D5 E5 F5 |
| Hawkin Road | A5 B5 B6 |

| | |
|---|---|
| Allentown Road | B5 |
| Coleman Court | B5 |
| Friendship Road | B5 C5 |
| Independence Way | B5 B6 |
| Linda Lane | B5 |
| Madison Court | B5 B6 |
| Old Red Lion Road | B5 |
| Andover Court | C5 |
| Cambridge Court | C5 |
| Cheshire Court | C5 |
| Chesterfield Court | C5 |
| Edinbburg Lane | C5 |
| Farrington Court | C5 |
| Gloria Lane | C5 |
| Kathleen Lane | C5 |
| Lakeview Lane | C5 |
| Lakeview Terrace | C5 |
| Lee Lane | C5 |
| Malvern Court | C5 |
| Malvern Street | C5 |
| North Plymouth Court | C5 |
| Picardy Place | C5 |
| Sonnie Lane | C5 |
| South Firelane Road | C5 D5 E5 |
| South Plymouth Court | C5 |
| Stagecoach Road | C5 |
| Steeplebush Trail | C5 |
| Thornbury Place | C5 |
| West Patty Bowker Road | C5 |
| 2nd Street | D5 |
| 3rd Street | D5 |
| 4th Street | D5 |
| 5th Street | D5 |
| Avenue C | D5 |
| Avenue D | D5 |
| Avenue Road | D5 E5 |
| Bent Tree Trail | D5 |
| Blueberry Run | D5 |
| Carter Drive | D5 |
| Cranberry Run | D5 |
| Drayton Lane | D5 |
| Evergreen Trail | D5 |
| Fire Access Lane | D5 |
| Front Street | D5 |
| Lesstrees Lane | D5 |
| Maidstone Place | D5 |
| Mill Chase Road | D5 E5 |
| Powell Road | D5 |
| Sooy Place Road | D5 |
| Bebee Lane | E5 |
| Beebe Lane | E5 |
| Carolyn Lane | E5 |
| High Glen Drive | E5 |
| Peggys Lane | E5 |
| Roohr Lane | E5 |
| North Fire Lane Road | F5 |
| Franklin Court | A6 B6 |
| Angels Court | B6 |
| Birch Drive | B6 |
| Carranza Road | B6 |
| Constitution Drive | B6 |
| Don's Way | B6 |
| Elm Drive | B6 |
| Fox Hill Drive | B6 |
| Hamilton Court | B6 |
| Jefferson Court | B6 |
| Monroe Court | B6 |
| Moore Road West | B6 |
| Old Indian Mills Road | B6 |
| Pine Drive | B6 |
| Prickets Mill | B6 |
| Pricketts Mill Road | B6 |
| Summit Drive | B6 |

## Places on the map

- Al's Family Farm
- Allen Airstrip
- Bear Swamp
- Big Hill
- Conoco
- DK Electrical Solutions Inc
- Dunkin'
- Evergreen Dairy Bar
- Gravelly Run Pond
- Hampton Lakes Volunteer Fire Company
- Lake Three
- Leisuretowne
- Medford Cedar Products
- Mt. Holly Motorsports
- New Jersey Motor Vehicle Commission
- Oak Grove Church
- Old Forge Lake
- Peticote Veterinary Clinic
- Pinelands Gymnastics
- PNC Bank
- Premier Sports Center
- Red Lion Airport
- Red Lion Diner
- Red Lion Plaza
- Red Top Market
- Saint James Church
- Sally Stretch Keen Memorial Library
- Sinclair
- Southampton Township Municipal Building
- Southampton Township School Number 1
- Southampton Township School Number 2
- Southampton Township School Number 3
- Universal Soccer Academy
- USA Gasoline
- Vincent Fire Company
- Vincentown
- Vincentown Diner
- Vincentown Millpond
- Vincentown Post Office
- Wawa

## Neighborhoods next door

- Eastampton Township
- Mount Holly
- Pemberton

## Maps inside this one

- Leisuretowne

## Where this is

United States › New Jersey › Delaware River Region › Burlington County › Southampton Township

© OpenStreetMap contributors, Open Database License, openstreetmap.org/copyright · Map data: Protomaps · Boundary: Who's On First (CC-BY 4.0); U.S. Census Bureau
https://visitorfun.com/maps/nj/southampton-township