Spotswood Map

Borough, Middlesex County, New Jersey

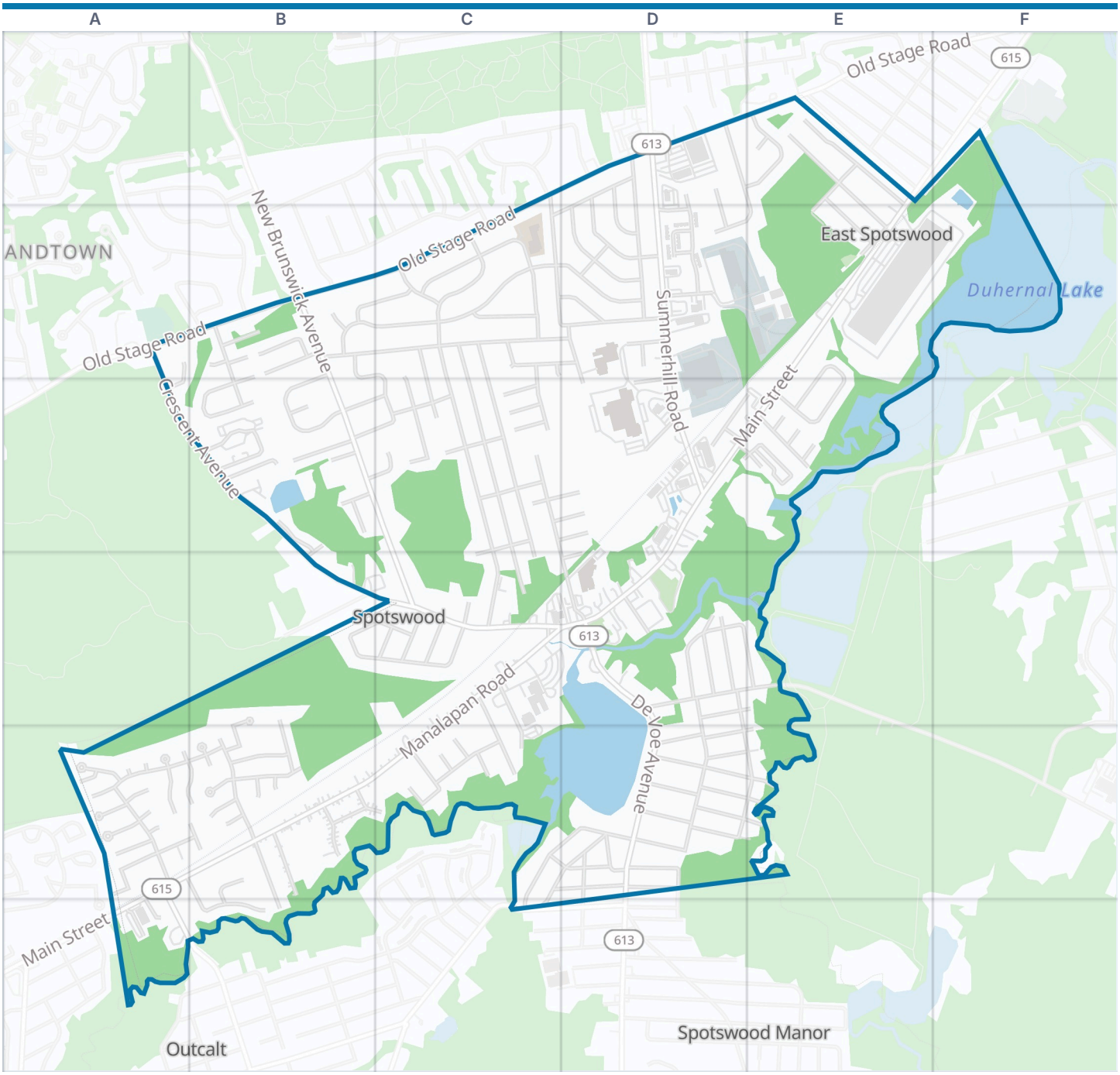



Spotswood boundary | Park | Water

Zoom out: Middlesex County map

© OpenStreetMap contributors, Open Database License, openstreetmap.org/copyright · Map data: Protomaps · Boundary: Who's On First (CC-BY 4.0); U.S. Census Bureau
https://visitorfun.com/maps/nj/spotswood

Spotswood Map

Street index and places

Street index

Ellenel Boulevard	D1 D2	Kopak Way	E2 E3	Spruce Street	D4 E4
Herbert Avenue	D1 D2	Main Street	E2 D3 E3 D4 A6	Wilson Avenue	D4 D5
Irving Avenue	D1 D2	Marks Avenue	E2	Woodland Road	D4
Janice Drive	D1 D2 E2	Victoria Avenue	E2	Allen Court	A5
Jefferon Drive	D1 D2	2nd Street	B3	Barbara Court	A5
Jensen Avenue	D1 C2 D2	3rd Street	B3	Cynthia Court	A5
Karen Street	D1 E1	Arlington Avenue	B3	Daniel Road	A5 A6
Pamela Court	D1 D2	Goldsmith Drive	B3	Donald Court	A5
Summerhill Road	D1 D2 D3	Gordon Avenue	B3	Gale Court	A5
Clyne Avenue	E1	Gover Court	B3 C3	Gerard Court	A5 B5
Dora Avenue	E1 E2	Jopat Lane	B3	Judy Court	A5
Marcin Court	E1	June Road	B3	Kenneth Court	A5
McKinley Avenue	E1 E2	Kensington Avenue	B3	Lawrence Court	A5
Sidney Avenue	E1 E2	Leonard Avenue	B3 C3	Libby Court	A5
Butterfly Lane	A2 A3	Parkside Drive	B3 B4	Marlboro Avenue	A5
Crescent Avenue	A2 A3 C4	Samantha Way	B3	Norman Court	A5
Old Stage Road	A2 B2 C2	Siegel Court	B3	Princeton Avenue	A5
Appleby Avenue	B2 C2	Snowhill Avenue	B3 C3	Richard Court	A5
Burlington Avenue	B2 C2 D2	Brian Lane	C3	Rieder Road	A5 B6
Carley Place	B2	Carol Lane	C3	Roberta Court	A5
Charles Street	B2 C2 C3	Dorothy Street	C3 D3	Short Street	A5
Crestwood Court	B2	Hudson Avenue	C3	Somerdale Street	A5 B5
Henry Street	B2	New York Avenue	C3	Spotswood Drive	A5 B5
John Street	B2 B3 C4 C5	Orchard Street	C3 D3	Stewart Court	A5
Madie Avenue	B2 C2 D2	Rainbow Lane	C3	Village Drive West	A5
Marlee Drive	B2	Richmond Avenue	C3 C4	Vincent Court	A5
Mary Lane	B2	Rosedale Avenue	C3	Bruning Lane	B5 C5
Michael Road	B2 C2 C3	Shupin Street	C3 D3	Daly Avenue	B5
New Brunswick Avenue	B2 B3 C3 C4	Vliet Lane	C3	Easy Court	B5
Sandalwood Drive	B2	Vliet Street	C3 D4	Evelyn Terrace	B5 B6
Szymanski Drive	B2 B3	Kosciuszko Street	D3	Gary Court	B5
Van Wickle Road	B2	Mott Place	D3	Gloria Court	B5
West End Avenue	B2 B3	Polonia Street	D3 E3	Harris Avenue	B5
Adirondack Avenue	C2 C3 C4	Eisenhower Avenue	E3	Katz Way	B5
Barbara Avenue	C2 D2	Halsey Place	E3	Laura Court	B5
Beebe Avenue	C2	Macarthur Place	E3	Louie Court	B5
Beth Court	C2	Patton Place	E3	Maiden Lane	B5
Bosko Drive	C2	Willard Clark Circle	B4 C4	Morris Avenue	B5 B6
Brooklyn Avenue	C2 C3 C4	Woods End Court	B4 B5	Outcalt Avenue	B5
Easton Avenue	C2 D2	Burgess Avenue	C4	Pine View Way	B5
Ertle Avenue	C2	Cedar Brook Lane	C4	Pond Court	B5
Kane Avenue	C2	Destefano Avenue	C4	Scott Court	B5
Madison Avenue	C2 C3 C4	Eaton Avenue	C4	Sheryl Court	B5
Manhattan Avenue	C2 C3	Heffron Drive	C4	Village Drive East	B5
Sloan Road	C2 D2	Manalapan Road	C4 D4 A5 B5 C5 A6	Herman Drive	C5 D5 C6
Wyoming Avenue	C2 C3 C4	Snowhill Street	C4 D4	James Street	C5
American Way	D2	South Street	C4 C5	Lettau Drive	C5 D5 C6
Bank Drive	D2	Brookside Road	D4 E4	Marilyn Place	C5
Feldbaum Place	D2 D3	Brookwood Road	D4	New Street	C5
Gaskin Avenue	D2	De Voe Avenue	D4 D5	Newark Avenue	C5 D5
Hamilton Drive	D2	Fernhead Avenue	D4 D5 E5	River Street	C5
Jackson Street	D2	George Street	D4	Robert Street	C5
Nancy Avenue	D2	Landvale Road	D4	Walker Avenue	C5 D5
North Court	D2	Matchaponix Road	D4	William Street	C5
North Street	D2	Mundy Avenue	D4 E4	Adams Place	D5
Vaughn Avenue	D2	Red Bank Road	D4	Chestnut Street	D5 E5
Wilhelm Lane	D2 D3	Sadowski Place	D4	Clark Avenue	D5

De Voe Place	**D5**	Lakeview Drive	**D5**	Nicholas Court	**A6**
Drew Place	**D5**	Maple Street	**D5**	Pennington Avenue	**A6**
Elm Street	**D5 E5**	Oak Street	**D5 E5**	Erickson Avenue	**C6**
Elmer Avenue	**D5**	Pine Street	**D5 E5**		
Evergreen Street	**D5 E5**	Walnut Street	**D5**		

Places on the map

- C & P Auto Body
- DeVoe Lake
- Duhernal Lake
- E Raymond Appleby Elementary School
- E. Raymond Appleby Elementary School
- East Spotswood Park
- G Austin Schoenly Elementary School
- Goddard School
- MJ's Restaurant, Bar, & Grill
- Pixie Preschool
- Saint Peter's Episcopal Church
- Saint Peter's Episcopal Church Cemetery
- Sakana Japanese Cuisine
- Schuchardt's Holiday House
- ShopRite
- Spotswood Fire Department
- Spotswood High School
- Spotswood Liquors
- Spotswood Memorial School
- Spotswood Municipal Building
- Spotswood Public Library
- Spotswood Reformed Church
- Trinity United Methodist Church
- Tung Hsing House
- Walgreens
- Wells Fargo

Neighborhoods next door

- Gillilandtown
- Outcalt
- Spotswood Manor

Where this is

United States › New Jersey › Central Jersey › Middlesex County › Spotswood

© OpenStreetMap contributors, Open Database License, openstreetmap.org/copyright · Map data: Protomaps · Boundary: Who's On First (CC-BY 4.0); U.S. Census Bureau
https://visitorfun.com/maps/nj/spotswood