Springfield Township Map

Union County, New Jersey

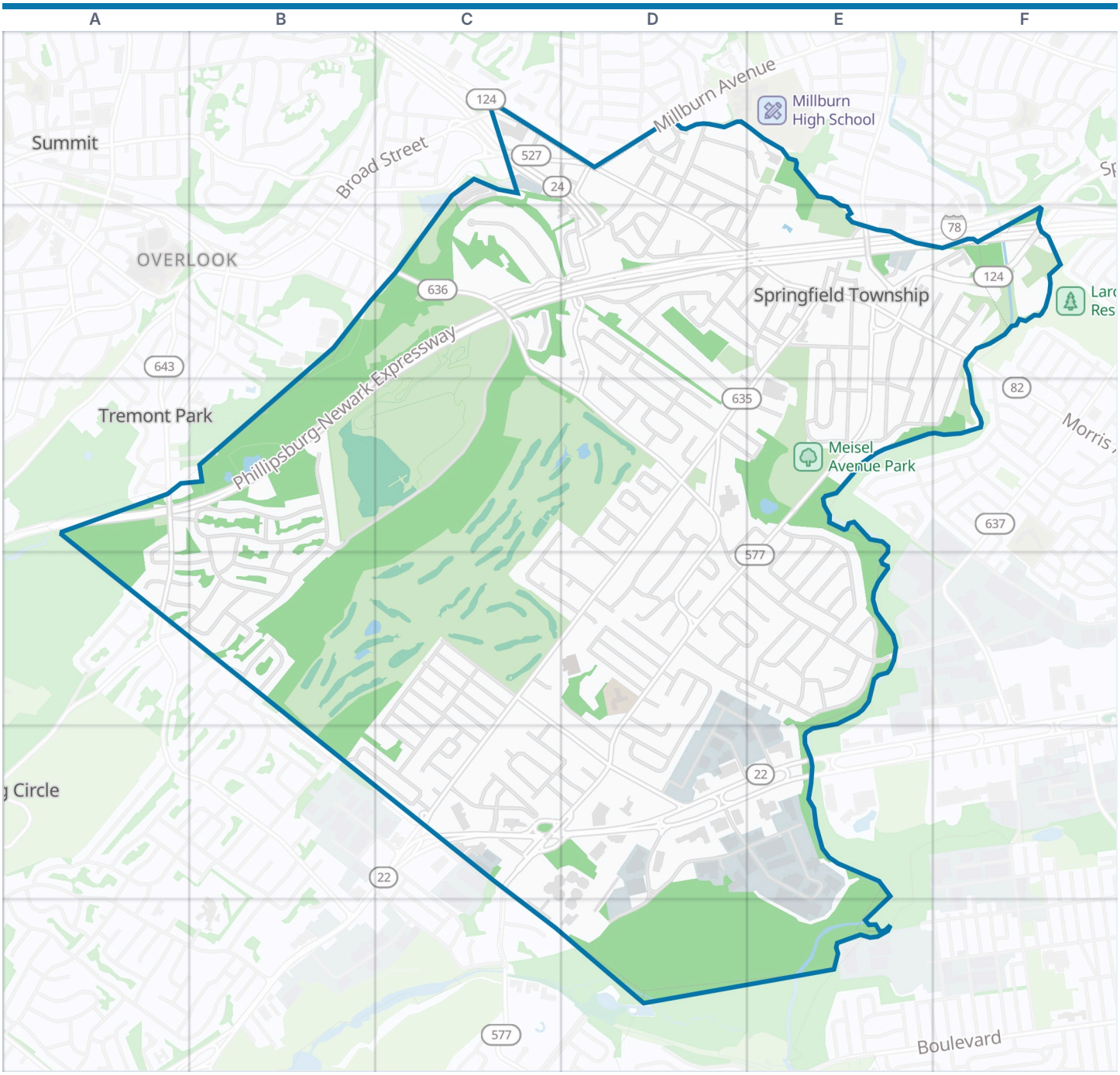

Springfield Township boundary Park Water

Zoom out: Union County map



© OpenStreetMap contributors, Open Database License, openstreetmap.org/copyright · Map data: Protomaps · Boundary: Who's On First (CC-BY 4.0); U.S. Census Bureau
https://visitorfun.com/maps/nj/springfield-township

Springfield Township Map

Street index and places

Street index

Briant Park Drive	C1 C2
Broad Street	C1
Cleveland Place	C1
Morris Avenue	C1 D1 D2 E2 F2
Morris Turnpike	C1 D1
Springfield Avenue	C1 E2 F2
Baltusrol Avenue	D1 D2
Baltusrol Way	D1 D2 D3
Colfax Road	D1 E1
Crescent Road	D1
Dameo Place	D1
Ethel Way	D1
Farley Place	D1
Forest Drive	D1 E1
Lewis Drive	D1
Marcy Avenue	D1 D2
Metropolitan Court	D1
Metropolitan Way	D1
Millburn Avenue	D1
Molter Avenue	D1 D2
Saks Court	D1
Severna Avenue	D1 E2
Short Hills Avenue	D1 D2
Sierra Way	D1
Thomas Street	D1
Tower Drive	D1
Denham Road	E1 D2 E2
Donna Road	E1
Mountview Road	C2 B3 C3
Orchard Street	C2
Phillipsburg-Newark Expressway	C2 D2 A3 B3 C3
Phillipsburg–Newark Expressway	C2 D2 E2 F2
Shunpike Road	C2 D3
Stonehill Road	C2
Troy Drive	C2 D2
Wilson Road	C2
Avon Road	D2 D3
Brook Street	D2 E2
Bryant Avenue	D2
Clara Court	D2
Crest Place	D2
Dayton Court	D2
Hawthorne Avenue	D2 D3
Henshaw Avenue	D2 D3
Hobart Place	D2
Keeler Street	D2 E2
Lincoln Road	D2
Lyons Place	D2
Morrison Road	D2 E2
Norwood Road	D2 D3
Park Lane	D2
Profitt Avenue	D2
Prospect Place	D2
Robin Court	D2
Rose Avenue	D2 E2
Salter Street	D2 E2
South Audlen Terrace	D2
Springbrook Road	D2
Steven Court	D2 E3
Temple Drive	D2
Tooker Avenue	D2 D3
Tooker Place	D2
Tulip Road	D2
Valley Court	D2
Woodcrest Circle	D2
Academy Green	E2
Alvin Terrace	E2 F2
Blacks Lane	E2
Caldwell Place	E2
Center Street	E2
Church Mall	E2
Colonial Terrace	E2 E3
Duffy's Corner	E2
Edison Place	E2
Garden Oval	E2 E3
Hannah Street	E2
Linden Avenue	E2 E3
Main Street	E2
Maple Avenue	E2 F2
Meisel Avenue	E2 E3 D4 E4
Mountain Avenue	E2 D3 C4 D4 C5
North Trivett Avenue	E2
South Maple Avenue	E2 E3
South Trivett Avenue	E2
Taft Lane	E2
Wabeno Avenue	E2
Walnut Court	E2
Battlehill Avenue	F2 E3
Marion Avenue	F2
Perry Place	F2
Victory Road	F2
Warner Avenue	F2
Washington Avenue	F2 F3
Baltusrol Road	A3
Green Hill Road	A3 B3
Little Brook Road	A3 A4
Summit Road	A3 A4
High Point Drive	B3 A4 B4
Highlands Avenue	B3 B4
Old Coach Road	B3
Persimmon Way	B3
Skylark Road	B3
Timber Acres Road	B3 B4
Tree Top Drive	B3 B4
Ashwood Road	D3 C4 D4
Clinton Avenue	D3 E3
Cottage Lane	D3 E3 D4
Eton Place	D3
Fieldstone Drive	D3 D4
Franklyn Place	D3
Gail Court	D3
Golf Oval	D3
Kew Drive	D3
Litchfield Place	D3
Milltown Road	D3 D4 E4
Oakland Avenue	D3 E3
Pitt Road	D3 D4
Richland Drive	D3
Ron's Edge Road	D3 D4
Shelley Road	D3
South Springfield Avenue	D3 D4 C5 D5
Warwick Circle	D3
Waverly Avenue	D3 E3
Windsor Drive	D3
Berkeley Road	E3
Cain Street	E3
Cypress Terrace	E3 E4
Hemlock Terrace	E3 E4
Joanne Way	E3
Laurel Drive	E3 E4
Owaissa Avenue	E3
Redwood Road	E3 E4
Riverside Drive	E3 F3
Fernhill Road	A4 B4
Hampshire Court	A4
Juniper Way	A4 B4
Outlook Way	A4 B4
Sharon Road	A4 B4
Sylvan Lane	A4
Chimney Ridge Drive	B4
Clearview Road	B4
Far Hills Road	B4
Oakridge Avenue	B4
Rolling Rock Road	B4
Vista Way	B4
Adams Terrace	C4 C5
Ann Place	C4 C5
Baldwin Place	C4
Edgewood Avenue	C4 C5
Hillside Avenue	C4 C5 D5
Irwin Street	C4
Jefferson Terrace	C4 C5
Kimberly Court	C4
Kipling Avenue	C4
Madison Terrace	C4 C5
Mapes Avenue	C4
Remer Avenue	C4 C5
Sherwood Road	C4 D4
Statile Court	C4
Wentz Avenue	C4 C5
Alden Road	D4
Bernadette Court	D4 E4
Beverly Road	D4 D5
Brown Avenue	D4 E4 E5
Cambridge Terrace	D4
Commerce Street	D4 D5
Country Club Lane	D4
Diven Street	D4
Evergreen Avenue	D4 E4

Glenview Drive	D4
Independence Way	D4
Jade Meadow Drive	D4 D5
Kemp Drive	D4
Layng Terrace	D4
Linda Lane	D4
Madden Court	D4
Meckes Street	D4
Midvale Drive	D4
Nelson Place	D4
New Brook Lane	D4 D5
Northview Terrace	D4
Ruby Street	D4
Shadowlawn Drive	D4
Stiles Street	D4
Surrey Lane	D4
Twin Oaks Oval	D4 E4
Twin Oaks Road	D4
Woodside Road	D4 E4
Archbridge Lane	E4
Cayuga Court	E4
Christy Lane	E4
Cottler Avenue	E4
Craig Road	E4
Dogwood Terrace	E4
Elmwood Road	E4
Janet Lane	E4
Lenape Road	E4
Leslie Court	E4
Mohawk Drive	E4
Smithfield Drive	E4
South Gate	E4
Sycamore Terrace	E4
Weber Avenue	E4
Willow Court	E4
Briar Hills Circle	B5 C5
Possum Pass	B5
Albert Court	C5
Astor Place	C5
Becker Road	C5 D5
Cornell Parkway	C5
Dundar Road	C5
Essex Road	C5 D5
Farm Road	C5
Gregory Road	C5
Lelak Avenue	C5 D5
London Terrace	C5
Lynn Drive	C5 D5
Magnolia Terrace	C5
North Derby Road	C5
Park Place	C5 D5 C6 D6
Pine Lane	C5
Ronald Terrace	C5
Rosewood Avenue	C5
Schaffernoth Place	C5
South Derby Road	C5
Winfield Way	C5
Benjamin Drive	D5
Diamond Road	D5 E5 D6
Fadem Road	D5 E5 E6
Hilltop Court	D5
Lawrence Road	D5 D6
Silver Court	D5
Stern Avenue	D5 E5
Tudor Court	D5

Places on the map

- 7-Eleven
- 8 Min Oil Change Auto Repair & Tire Center
- Aldi
- Antonio Mozzarella Factory
- Associates in Cardiovascular Disease
- Associates In Oral and Maxillofacial Surgery
- Autoland Toyota
- Bally Total Fitness
- Baltusrol Golf Course
- Bed Bath & Beyond
- Capital Motor Cars
- Care Station Medical Group
- Cathay 22
- Chipotle
- Congregation Israel
- Crossfit Millburn
- Crunch Fitness
- CVS Pharmacy
- Digital Press Videogames
- Dr. Jennifer C. Lublin, MD
- Edward V Walton Elementary School
- Empire Medical Associates
- Fitzpatrick Physical Therapy
- Foot & Ankle Physicians PA Springfield, New Jersey
- Fortunoff
- Glamorous Smile Dental Spa
- Gold Valley Supermarket
- Goodwill
- Goodwill Industries Attended Donation Center
- Guitar Center
- Henshaw Playground
- Hidden Valley Park
- Hilton Garden Inn
- Hunan Spring
- Lenape Park
- Meisel Avenue Park
- Patriot Park
- Presbyterian Cemetery
- Springfield Park Place
- Washington Avenue Park

Neighborhoods next door

- Overlook
- Summit
- Tremont Park

Where this is

United States › New Jersey › Gateway Region › Union County › Springfield Township

© OpenStreetMap contributors, Open Database License, openstreetmap.org/copyright · Map data: Protomaps · Boundary: Who's On First (CC-BY 4.0); U.S. Census Bureau
https://visitorfun.com/maps/nj/springfield-township