Waterford Township Map

Camden County, New Jersey

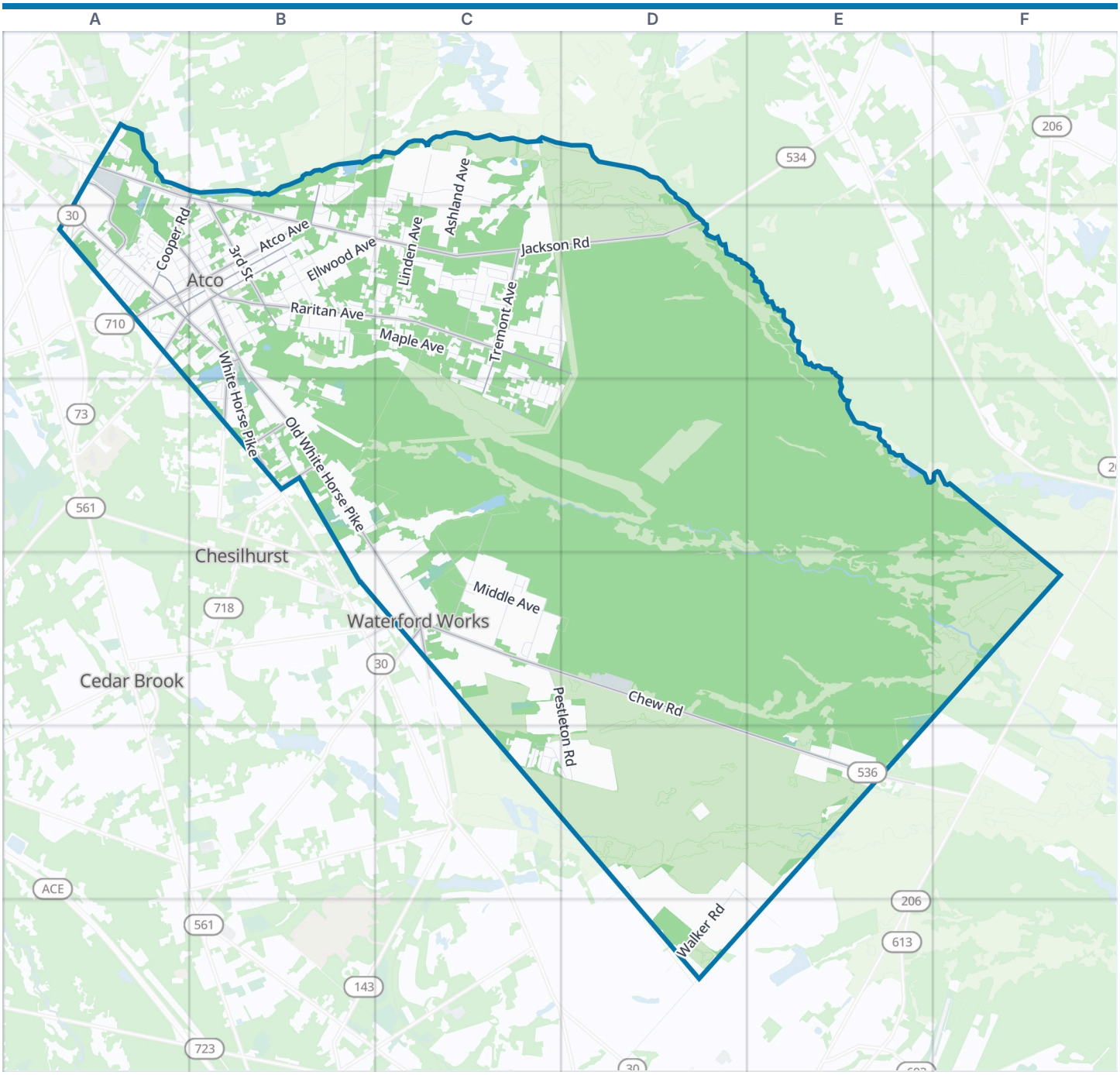



Waterford Township boundary | Park | Water

Zoom out: Camden County map

© OpenStreetMap contributors, Open Database License, openstreetmap.org/copyright · Map data: Protomaps · Boundary: Who's On First (CC-BY 4.0); U.S. Census Bureau
https://visitorfun.com/maps/nj/waterford-township

Waterford Township Map

Street index and places

Street index

Anderson Avenue	A1 A2	Leitz Lane	A2	Murray Hill Drive	B2
Cedar Avenue	A1 B3	Lelache Avenue	A2	Oak Knoll Road	B2
Central Avenue	A1	Leon Court	A2	Old White Horse Pike	B2 B3 C4
Cooper Road	A1 B1 A2	Maryanna Drive	A2	Partridge Way	B2 C2
Haines Boulevard	A1 A2	Memorial Court	A2	Richards Court	B2 C2
Hilltop Road	A1	Pamela Court	A2	School House Lane	B2
Hopewell Road	A1	Pamela Place	A2	Sherman Avenue	B2 B4
Jackson Road	A1 B1 B2 C2 D2	Pinehurst Drive	A2	Smithfield Avenue	B2
Joyce Way	A1	Pliner Court	A2	Trout Drive	B2
State Route 73	A1 A2	Raritan Avenue	A2 B2 C2 D2	Windsor Drive	B2
State Street	A1 A2	Rising Sun Avenue	A2	Anthony Road	C2
Willis Avenue	A1	Sapling Way	A2	Atsion Road	C2
3rd Street	B1 B2	Schoolhouse Lane	A2 B2	Cannery Row	C2
Acorn Drive	B1	Sunset Avenue	A2	Chateau Court	C2
Atco Avenue	B1 A2 B2	Susan Court	A2	Columbia Avenue	C2 C3
Blueberry Drive	B1	Taunton Road	A2	Fernwood Avenue	C2
Forrest Drive	B1 C1	Todd Court	A2	Green Meadow Drive	C2
Jackson Medford Road	B1 B2	Tricia Court	A2	Hillside Drive	C2
Medford Road	B1	Villas Court	A2	Hunt Boulevard	C2 C3
Mill Road	B1 B2	Virginia Drive	A2	Ilene Lane	C2
Shady Lane	B1	Waterbridge Drive	A2	Joseph Maurone Drive	C2 D2
Ashland Avenue	C1 C2	Waterfords Edge Court	A2	Judith Lane	C2
Fox Court	C1	West Atlantic Avenue	A2 B2 B3 B4	Lexington Drive	C2
Fox Run Drive	C1 C2	Whispering Pines Drive	A2	Linda Lane	C2
Glendale Avenue	C1 C2	White Horse Pike	A2 B2 B3	Lorkim Lane	C2
Linden Avenue	C1 C2	1st Street	B2	Oakwood Lane	C2 D2
Richards Avenue	C1 B2 C2	2nd Street	B2	Oneill Drive	C2 C3
Albert Court	A2	4th Street	B2	Pinewood Lane	C2
Alley Lane	A2	5th Street	B2	Plymouth Drive	C2
Almira Avenue	A2 B2	6th Street	B2	Revere Court	C2
Alsarah Court	A2	Alley	B2	Salem Court	C2
Andria Court	A2	Ashford Terrace	B2 C2	Sesame Street	C2
Auburn Avenue	A2 B2	Bellevue Court	B2	Tremont Avenue	C2 C3
Bartal Court	A2	Burnt Mill Road	B2 B3	Waverly Avenue	C2 C3
Bartram Avenue	A2 B2	Carolyn Lane	B2	Wedgewood Way	C2
Bellevue Avenue	A2 B2	Carriage Lane	B2	Wexford Way	C2
Briarcliff Road	A2	Cherry Street	B2	Willow Way	C2
Bruno Lane	A2	Chestnut Street	B2	A Avenue	B3
Camila Avenue	A2 B2	Church Street	B2	Aqua Lane	B3
Carl Hasselhan Drive	A2	Clifford Avenue	B2	Atlantic Avenue	B3 B4
Colgate Court	A2	Dana Drive	B2	B Avenue	B3
Colgate Road	A2	Denver Avenue	B2	Beach Drive	B3
Cooper Folly Road	A2	Dunbarton Drive	B2 B3	C Avenue	B3
Cornell Road	A2	East Atlantic Avenue	B2	Collings Avenue	B3 C3
David Tapper Way	A2	Ellwood Avenue	B2 C2	Dale Avenue	B3
Dayton Avenue	A2 B2	Gennessee Avenue	B2	Elm Avenue	B3
Deer Pond Boulevard	A2	Grant Avenue	B2	Frank Walker Road	B3 B4
Front Street	A2 B2	Harrison Avenue	B2	Hendricks Avenue	B3
Gardens Avenue	A2 B2	Holly Drive	B2	Lake Drive	B3
Gerald Court	A2	Jersey Avenue	B2 B3	Lambert Avenue	B3
Gibbons Court	A2	Kingsford Lane	B2	Merion Avenue	B3
Granger Avenue	A2	Kohler Avenue	B2	Norris Avenue	B3
Hayes Mill Estates	A2	Lincoln Avenue	B2 C2 D2	Oak Avenue	B3
Hayes Mill Road	A2 B2	Longwood Lane	B2 C2	Ohio Avenue	B3
Jon Hicks Avenue	A2	Louden Lane	B2	Pacific Avenue	B3
Josie Lane	A2	Louden Terrace	B2	Pangia Avenue	B3
Laurie Court	A2	Maple Avenue	B2 C2 C3	Shoreline Drive	B3

Stevens Avenue	**B3**
Vineyard Road	**B3**
Zimmerman Avenue	**B3**
Arrowhead Drive	**C3 C4**
Beechwood Drive	**C3**
Bisbee Avenue	**C3 C4**
Bridie Avenue	**C3**
Dorothy Avenue	**C3**
Martha Boulevard	**C3**
McAdams Avenue	**C3**
Middle Avenue	**C3 C4 D4**
Pederson Boulevard	**C3**
Rosella Avenue	**C3**
Lucas Avenue	**B4**
McClellan Avenue	**B4**
Bates Mill Road	**C4**
Brookfield Lane	**C4**
Chew Road	**C4 D4 D5 E5**
Church Avenue	**C4**
Condo Avenue	**C4**
Conrad Avenue	**C4**
Lancaster Lane	**C4**
Oak Street	**C4**
Pennington Avenue	**C4**
Pestleton Road	**C4 D4 D5**
Station Lane	**C4**
Sylvia Lane	**C4**
Victoria Lane	**C4**
Autumn Crest Drive	**C5 D5**
Curry Avenue	**C5 D5**
De Pasquale Estate Drive	**C5**
Harvest Lane	**C5**
Hunters Lane	**C5**
Pilgrim Way	**C5**
Westwood Terrace	**C5**
Fleming Pike	**D5**
Myrtle Avenue	**D5 E6**
Union Road	**D5 D6**
Walker Road	**D5 D6**
Chews Road	**E5**
Sandy Crossway	**E5**
North Myrtle Street	**E6**

Places on the map

- Archway Lower School
- Archway Schools
- Assumption School
- Atco
- Atco Dragway
- Atco Elementary School
- Atco Lake
- Atco Post Office
- Beaverdam Lake
- Breezy Acres Farm Heliport
- China Max
- Dollar General
- Dunkin'
- Popes' Gardens
- Pro Nails & Spa
- R&R Radar
- Racks Pub & Grill
- Ritter Field
- Saint Anthonys Cemetery
- Thomas Richards Elementary School
- Town Square
- Waterford Elementary School
- Waterford Township Municipal Building
- Waterford Township Senior Citizen Center
- Wharton State Forest

Neighborhoods next door

- Cedar Brook
- Chesilhurst

Where this is

United States › New Jersey › Delaware River Region › Camden County › Waterford Township

© OpenStreetMap contributors, Open Database License, openstreetmap.org/copyright · Map data: Protomaps · Boundary: Who's On First (CC-BY 4.0); U.S. Census Bureau
https://visitorfun.com/maps/nj/waterford-township