West Milford Township Map

Passaic County, New Jersey

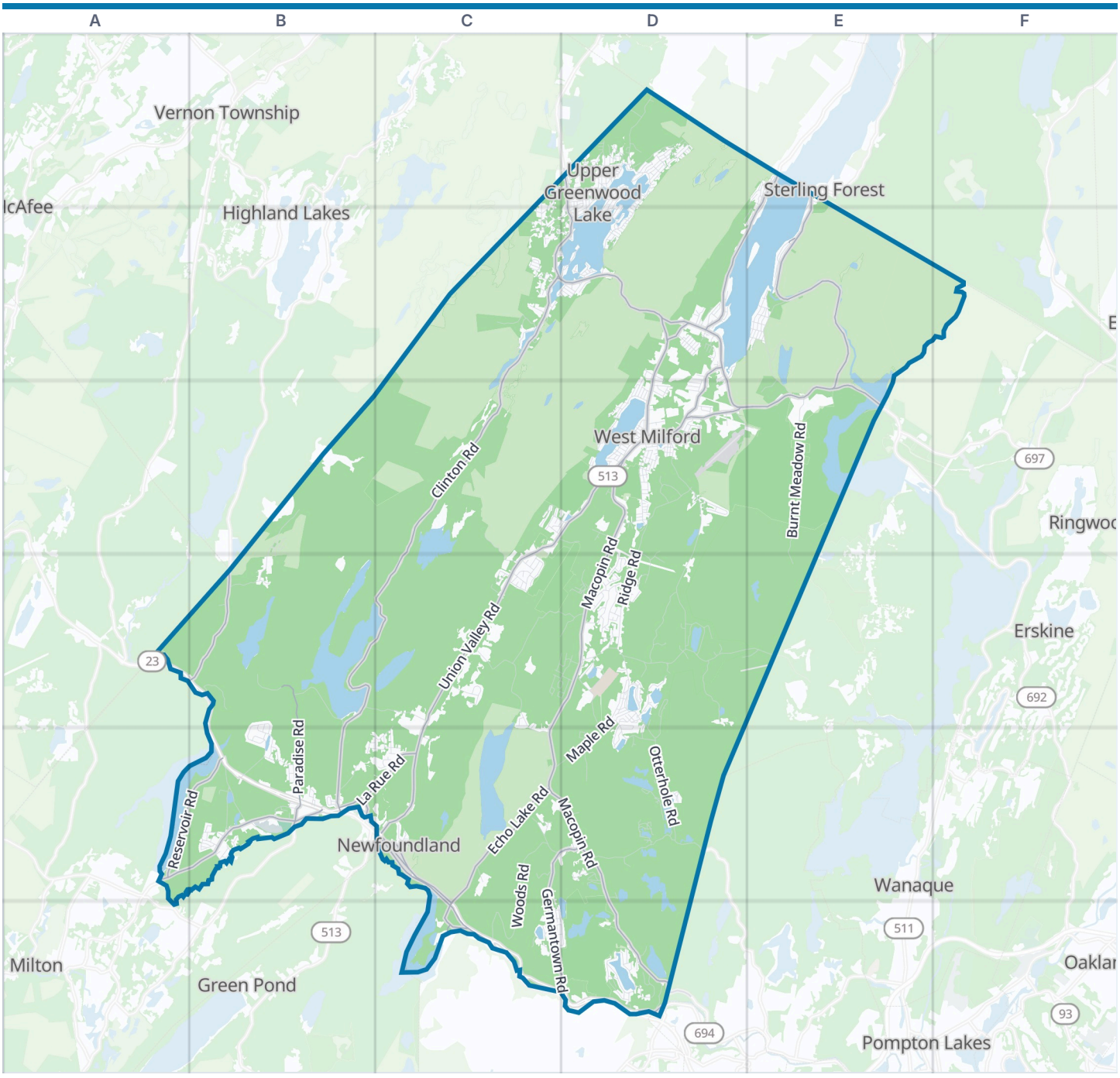

West Milford Township boundary | Park | Water

Zoom out: Passaic County map



© OpenStreetMap contributors, Open Database License, openstreetmap.org/copyright · Map data: Protomaps · Boundary: Who's On First (CC-BY 4.0); U.S. Census Bureau

https://visitorfun.com/maps/nj/west-milford-township

West Milford Township Map

Street index and places

Street index

Showing the 300 most important of 769 named streets, main roads first and then the longest. 469 more are left out to keep the street index to two pages.

Main roads

Union Valley Road	D2 C3 D3 C4 C5	Berkshire Valley Road	A5	La Rue Road	B5 C5
Greenwood Lake Turnpike	D2 D3 E3	Clinton Road	C2 C3 B4 C4 B5	Lincoln Avenue	D2 D3
Paterson - Hamburg Turnpike	C5 C6 D6	East Shore Road	E1 E2 E3	Old Route 23	C5 C6
Marshall Hill Road	D3	Warwick Turnpike	D1 C2 D2	Charlottesburg Road	C6
Paterson - Hamburg Turnpke	C5 C6	Germantown Road	C5 D5 C6 D6	White Road	D2
Newfoundland Road	A4 B4	Echo Lake Road	C5 C6	Cross Road	B5
Macopin Road	D3 C4 D4 C5 D5 D6	Paradise Road	B4 B5	Old Rte 23	C5
Oak Ridge Road	A5 B5	Reservoir Road	A5 B5	Cozy Lake Road	B5
Lakeside Road	E1 D2 E2	Canistear Road	B4		

Other streets

Otterhole Road	D4 D5	Wesley Drive	C4 D4	Chatham Road	D1
Lake Shore Drive	D1 D2	Center Street	D3	Circle Drive	B5
Morsetown Road	D3 D4	Riverside Road	D1	Sugar Maple Avenue	B5 C5
Woods Road	B4 C5 C6	Rolling Ridge Road	D4	Krattiger Court	D5
Westbrook Road	D4 E4	Upper High Crest Road	D6	Carmel Road	C1 C2
Ridge Road	D3 D4	Fairlawn Drive	D1	Kitchell Lake Drive East	D4
Burnt Meadow Road	E3 E4	Crest Lake Drive	B4 B5	Mountain Spring Road	D5
Gould Road	C4 C5	Nosenzo Pond Road	D4	Upsala Path	D4
Henderson Road	B3 B4	Richmond Road	D3	Charcoal Road	C5
Awosting Road	E2 E3	Airport Road	D3	Pinecrest Trail	D4
High Crest Drive	D6	Lindys Drive	D4	Upper Greenwood Road	D1
Maple Road	D4 C5 D5	Broadway	D4	Forest Lake Drive	E2
Wooley Road	C4 D4	Continental Road	D3 D4	Beech Road	E2 E3
Weaver Road	D5	Goldfinch Lane	C2	Glendale Road	E1 E2
Point Breeze Drive	D1 D2	Bayonne Drive	D1	Dogwood Lane	E1
Bearfort Road	D3	Poplar Grove Terrace	D5	Barnegat Road	C1 C2
Longhouse Drive	D1	Heritage Drive	D4	West Shore Lane	D3
Rockburn Pass	D4	Alpine Ridge Road	D3 D4	Hanover Road	C2 D2
Cahill Cross Road	D3	Hewitt Road	D1	Rocky Point Road	D2
Long Pond Road	E2	Banker Road	C2 D2	Elm Street	D2
Schoolhouse Cove Road	B4	Upper Greenwood	D1	Woodland Drive	D2
Snake Den Road	D4	Race Track Road	D1 D2	Camelot Drive	D3
Bonter Road	B5	Wayside Road	C2	Brook Road	C2
Van Orden Road	B4 C4	Witte Road	C2 D2	Concord Road	C3
Larsen Road	D4 D5	Greem Turtle Pond Road	E2	Hudson Drive	D4
Lake Park Terrace	E2	Oxbow Lane	C4	Terrace Road	D3
Highlander Drive	D4 D5	Overlook Road	D3	Virginia Lane	D4
Greendale Drive	B4 B5	Stickle Road	B4	Mountain Circle North	D3
Pinecliff Lake Drive	D3	Morris Avenue	C4	Tower Service Road	C5
Schofield Road	D4 D5	Green Terrace Way	D5	Greenbrook Drive	D2
Vreeland Road	D4	Apshawa Cross Road	D6	Kitchell Lake Drive West	D4
Doremus Road	B5	Coventry Road	B5	Somerville Road	E1 E2
Papscoe Road	D1	Park Lane	D3 C6	Ramapo Road	E2
Cherry Ridge Road	C2	Tintle Avenue	D2	Cooper Road	B5
Dockerty Hollow Road	C3 D3 D4	Bergen Drive	C4	Hyde Road	B3
Beacon Hill Road	C3 D3	Vine Avenue	D3	Cedar Brook Road	D1 D2
Apple Tree Lane	B5	Dunham Road	D1	Wanaqie Road	E2
Hearthstone Drive	D6	Reidy Place	D2	Highcrest Drive	D6
Stephens Road	C3 C4	Allison Avenue	B5	Kushaqua Trail North	E1
Sawmill Road	C5 D5	Grove Street	B5	Old Road	D3 E3

Rabbit Run B5 C5
Bradrick Lane D4
Timber Lane East C4
Newland Drive B5
Gladstone Road D1
Lebanon Road D1
Board Road E2
Belford Drive D1 D2
Lakeview Drive D4
Yorkshire Avenue D4
Shadyside Road C2
Eagles Nest Terrace D4
Circle Boulevard B5
Eatontown Road D1
Old Lakeside Road South D2
Sweetman Lane D4
Hanzler Terrace D3
Belleau Gateway D3
Hancock Drive D4 D5
Starlight Road D4
Clayton Road D2
Sussex Drive C4
Alvin Road C4
Edgecumb Road D3
Forge Road E2
Ponderosa Place E2 E3
Post Road B5
High Street D4
Albertine Place B5
Lakewood Road D1
Ymca Camp Road C6
Mountain Circle South D3
Shadowy Lane D2 D3
Melrose Avenue D2
Setting Sun Trail D5
Terra Cotta Lane E1
Princeton Road C2
Cliff Road D3
Osage Drive D5
Northwood Drive D6
East Park Drive D5
Lake Drive C6
Cherbourg Drive D4
Old New Jersey Route 23 A4
Leslie Drive C4 D4
Roaring Brook Way D4 E4
Delaware Road D1 D2
Blakely Lane C5
Red Barn Lane D4
Skyview Road D4
Delmont Road C1 C2
Landing Road D2
Bisset Drive C4 D4
Adelaide Terrace D3
Carriage Lane D4
Hilltop Road C5
Woodside Drive D4
Monmouth Avenue C4
Teal Road D5
Land of Oaks Drive B5
Florence Road D2
Fremont Terrace B5
Chimney Ridge Trail D6
Old Hoop Pole Road B5
Clinton View Terrace C2
Macopin Terrace D6
Olcott Road D2
Post Place C5
Woodridge Drive B5
Jamesburg Road D1
Hunterdon Place C4
Spruce Point Trail D2
Van Nostrand Lane D5
Paterson Road D1
Glen Drive D4
Hampton Road D1
Oak Drive B5
Passaic Drive D1 D2
Lancaster Lane C4
Christine Court C4
Ocawasin Way D5
Navajo Trail D6
Camden Place C4
Hickory Avenue D3
Magnolia Road D1 D2
Meadowview Court C5
Linwood Road D1
Pondview Drive D4
Twin Oaks Trail E1
Eisenhower Drive D3
Jenkins Road D1
Phillips Road E1
Bordeaux Terrace D4
Hopler Place B5 C5
Windbeam Avenue E2
Ashebrook Lane D6
Larchmont Drive D2
Crest Hill Drive B5
Laurel Hollow D4
Stonehedge Way D4
Maine Road D1
Glenridge Road D1
Pinehurst Road B3
Castle Rock Road D1
Hi-Lo Terrace C5
Tansboro Road D1
Dudley Street D4
Edgewood Drive D2
Laramie Trail D2
Flanders Road D2
Alpine Court C2
Fairview Drive D1
Beach Haven Road D2
Wallisch Avenue D2 D3
Belmont Drive D2
Pompton Avenue E2
Highview Drive D4
Bushwick Lane D3
Post Brook Road North D4 D5
Timber Lane C4
Weedon Drive C4 D4
Sanders Court D4 D5
Corter Lane C5
Kiwanis Campground Road D4
Grandview Lane D3
Newark Road D1
Windsor Road D3
Pine Lane D2
Hiawatha Pass C6 D6
Oldwick Court D2
Highland Avenue C6
Vista Road D3
Melinda Lane D1
Hillcrest Drive D1
Caro Drive B5
Walker C6
Kitchell Lake Drive D4
Hemlock Lane D3
Kushaqua Trail South E2
Carteret Street D4
Edgewater Road D1
Yardville Road D2
Long Pine Lane D3 D4
Millington Avenue D2
Old Vreeland Road D4
Kingsland Road D1
Stowaway Road D3
Ulster Street D5
Kanouse Road C5
Lou Ann Boulevard D2 D3
Dongan Lane C5
John Street D2 D3
Rock Road D5
Gwyneth Road D3

Places on the map

- Algonquian Waters Lake
- Apple Acres
- Apshawa Preserve
- Bear Swamp Lake
- Bubbling Springs
- Butler Reservoir
- Camp Vacamas
- Camp Wyanokie
- Carpi Lake
- Cedar Pond
- Clinton Reservoir
- Echo Lake
- Emerald Forest Property
- Gordon Lakes
- Green Turtle Pond
- Greenwood Lake Airport
- Hanks Pond
- Henion Pond
- Hewitt
- High Crest Lake

Neighborhoods next door

- Erskine
- Green Pond
- Highland Lakes
- McAfee
- Milton
- Oakland
- Pompton Lakes
- Ringwood
- Sterling Forest
- Vernon Township
- Wanaque

Where this is

- Indian Trail Lake
- Kitchell Lake
- Lake Sonoma
- Lindy Lake
- Long Pond Ironworks State Park
- Lookover Lake
- Lower Mount Glen Lake
- Macopin
- Macopin Reservoir
- Mesita Enterprises Inc (farm)
- Monksville Reservoir
- Mount Laurel Lake
- Newark (Pequannock) Watershed
- Newfoundland
- Pequannock Watershed Preserve
- Pinecliff Lake
- Random Woods
- Surprise Lake
- Upper Greenwood Lake
- Upper Mount Glen Lake

United States › New Jersey › Gateway Region › Passaic County › West Milford Township

© OpenStreetMap contributors, Open Database License, openstreetmap.org/copyright · Map data: Protomaps · Boundary: Who's On First (CC-BY 4.0); U.S. Census Bureau
https://visitorfun.com/maps/nj/west-milford-township