# Carmel Map

Putnam County, New York

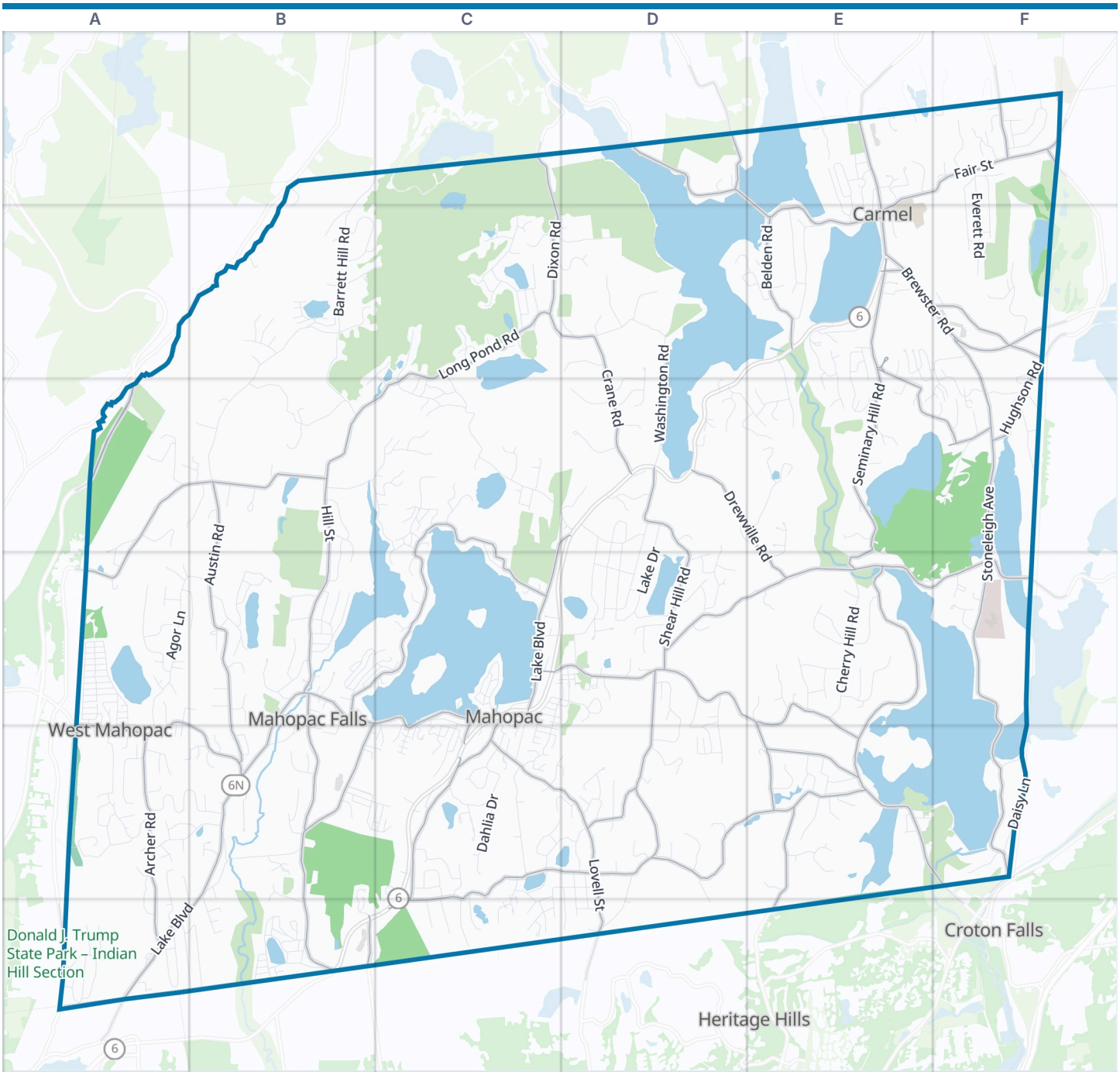


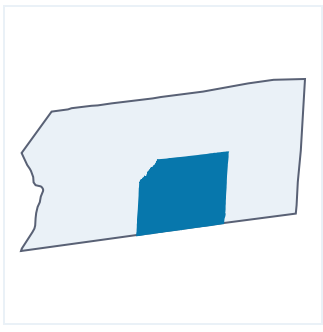

Carmel boundary  Park  Water

**Zoom out: Putnam County map**

© OpenStreetMap contributors, Open Database License, openstreetmap.org/copyright · Map data: Protomaps · Boundary: Who's On First (CC-BY 4.0); U.S. Census Bureau

https://visitorfun.com/maps/ny/carmel

# Carmel Map

Street index and places

## Street index

Showing the 300 most important of 732 named streets, main roads first and then the longest. 432 more are left out to keep the street index to two pages.

### Main roads


| | | | | | |
|---|---|---|---|---|---|
| Brewster Road | E2 F2 | West Lake Boulevard | C3 B4 C4 | Shindehogan Road | E5 E6 |
| Taconic State Parkway | A3 | Long Pond Road | C2 B3 C3 | Hughson Road | F2 F3 |
| South Lake Boulevard | B4 C4 B5 C5 A6 B6 | Shear Hill Road | D3 D4 | Cuddy Road | D5 |
| | | Bucks Hollow Road | C4 C5 C6 | Hill and Dale Road | F1 |
| Carmel-Kent Cliffs Road | D1 E2 | Archer Road | A5 A6 | Sandy Street | E5 |
| State Highway 52 | E1 | Crane Road | C2 D2 D3 | Gipsy Trail Road | D1 |
| Gleneida Avenue | E1 E2 | Secor Road | A4 A5 B5 | Lovell Street | D5 D6 |
| Mahopac Street | A6 | Watermelon Hill Road | D4 D5 | West Lovell Street | D5 D6 |
| Stoneleigh Avenue | F2 F3 F4 F5 | Fair Street | E1 F1 E2 | Miller Road | B6 |
| Union Valley Road | C5 D5 E5 C6 | East Lake Boulevard | C3 D3 C4 | Interlocken Road | F3 |
| Croton Falls Road | C4 D4 E4 E5 F5 | Dixon Road | C1 C2 | Mechanic Street | E2 E3 |
| Drewville Road | D3 E3 E4 F4 | North Lake Boulevard | C3 C4 | Northgate Road | E3 F3 |
| Seminary Hill Road | E2 E3 E4 | Weber Hill Road | D4 E4 | Wood Street | A6 |
| Bullet Hole Road | A3 B3 A4 | Belden Road | E2 | North Gate Road | F3 |
| Hill Street | B3 B4 | Myrtle Avenue | B4 B5 | Pankin Drive | E2 |
| Austin Road | B3 B4 B5 | Kennicut Hill Road | C5 D5 | John Simpson Road | F1 |
| Baldwin Place Road | B4 B5 B6 | Old Route 6 | E2 F2 | Church Street | E2 |
| West Shore Drive | E4 E5 | Stebbins Road | E4 E5 | Clark Place | C4 C5 |


### Other streets


| | | | | | |
|---|---|---|---|---|---|
| Barrett Hill Road | B1 C1 B2 B3 | Lakeview Drive | C4 D4 C5 | Walnut Drive | A5 |
| Wixon Pond Road | C2 C3 D3 | Longdale Road | D3 D4 | Kennard Road | B6 |
| Washington Road | D2 D3 | Blair Heights | E2 | Concord Drive | B5 |
| Agor Lane | A4 B4 A5 | Geymer Drive | A5 | Hemlock Dam Road | E5 F5 |
| Cherry Hill Road | E4 | Cortlandt Road | D3 D4 | East Carolyn Road | C2 D2 |
| Stillwater Road | B5 | Boniello Drive | A6 B6 | Sunset Ridge | E1 E2 |
| Hickory Bend Road | E3 | Wellington Drive | E4 | Kings Way | F1 |
| Dahlia Drive | C5 | Kelly Ridge Road | F1 F2 | Hayley Hill Drive | E4 |
| Mexico Lane | B3 | Lakeside Road | B4 | Hilltop Drive | B6 |
| McLaughlin Drive | D4 D5 | Kirk Lake Drive | B3 C3 | Tamarack Road | C4 |
| Lake Drive | D3 D4 | Oak Pond Lane | A5 B5 | Sycamore Road | C4 |
| Mc Gregor Drive | B4 | Topland Road | A4 | Hillside Trail | D5 |
| Gleneida Ridge Road | E2 | Lakeview Road | F3 | Pennebrook Lane | D3 |
| Terrace Drive | F2 F3 | Wood Road | C2 | Vista on the Lake | F4 |
| Duke Drive | F1 | Baldwin Lane | D3 | Majestic Ridge | E2 E3 |
| Teakettle Spout Road | C5 | Daisy Lane | F5 | Jonathan Drive | B5 B6 C6 |
| Overlook Drive | D3 D4 | Meadowlark Drive | E2 E3 | Tulip Road | C5 |
| Kia Ora Boulevard | C5 D5 C6 | Friendly Road | A5 A6 | Williamsburg Drive | B5 |
| Carey Street | A6 | Lake Gilead Road | F3 | Vineland Road | A5 |
| Eleanor Drive | D4 D5 | Perch Drive | A6 | Ellen Avenue | C4 C5 |
| Everett Road | F1 F2 | Breckenridge Road | A5 | Glenna Drive | F1 |
| Hitchcock Hill Road | B2 B3 | Glenvue Drive | E2 | Lockwood Lane | B2 C2 |
| Fairmont Road | D3 D4 | Willow Road | E2 | Colonel Glenn Drive | D3 E3 |
| Lindy Drive | E2 E3 | Scout Hill Road | A3 | Craescot Way | C2 C3 |
| Oak Ridge Circle | B2 | Orchard Road | A4 | Pike Place | A6 |
| Lake Shore Drive | A4 A5 | Farview Road | E4 | Overhill Road | C4 D4 |
| Red Mills Road | B4 | Kelly Road | F3 | Bucyrus Avenue | E4 |
| Barrett Circle West | C1 | Country Knolls Lane | A3 A4 | Astor Drive | C5 |
| Gateway Drive | F2 | Bloomer Road | C5 | Orchard Hill Road | D2 |
| St Michaels Terrace | F1 F2 | East Lovell Street | D5 D6 | Nottingham Way | C5 |
| Chestnut Ridge Road | C2 | Lake Baldwin Drive | B6 | Langdon Grove | E2 F2 E3 |
| Maple Hill Drive | C5 C6 | Northview Drive | C5 D5 B6 | Kayla Lane | B3 |
| Wayacross Road | A5 | Woodland Road | B4 C4 | Willow Spur | E2 |

| | |
|---|---|
| Mount Hope Road | C4 C5 |
| Tommy Court | A4 |
| Kaitlin Drive | B3 B4 |
| Arborview | E2 |
| Alona Drive | A4 |
| Plum Road | C5 |
| Croton Dam Road | F5 |
| Prince Road | D5 |
| Beach Road | C3 |
| Crafts Road | D3 E3 |
| General Macarthur Drive | D3 E3 |
| Benjamin Road | A5 B5 |
| Parker Drive | A5 B5 |
| Salem Ridge Road | E3 E4 |
| Woodbine Drive | D5 |
| Heather Drive | C4 C5 |
| Steiner Drive | A3 B3 |
| Brittany Lane | C2 D2 |
| Anton Drive | D3 |
| Fassitt Drive | C6 |
| Nicole Way | D3 |
| Trout Place | A6 |
| Rock Mill Road | E3 E4 |
| Brook Street | B3 C3 |
| Stocum Avenue | B3 |
| Airport Road | B4 |
| Gleneida Boulevard | B5 C5 |
| Colonel Enoch Drive | E5 |
| Rebecca Lane | E4 |
| Ann Road | D2 D3 |
| Trailer Court | A6 |
| Varna Lane | B2 |
| Englewood Terrace | D5 |
| Potter Road | B4 B5 |
| Split Rock Road | C3 |
| Highland View Road | B4 C4 |
| Colton Road | A5 A6 |
| Joseph Drive | E4 |
| Hillside Drive | C3 |
| Cornish Road | D2 E2 |
| Fini Drive | D2 |
| Memory Lane | E5 |
| Hamlin Road | B4 |
| Ernhoffer Drive | E5 |
| Jennifer Lane | A4 B4 |
| Pearce Place | C5 |
| Athena Court | C3 |
| Valley Road | E5 |
| Hemlock Road | E5 F5 |
| Drew Lane | F4 |
| Greenway Terrace South | A5 |
| Highland Road | C3 |
| Columbus Drive | E4 |
| Brookside Road | D5 D6 |
| Stone Pond Terrace | C3 |
| Woodland Trail | E1 |
| Collier Drive West | E1 |
| McAlpin Avenue | D4 |
| Sprucetop Drive | C3 |
| Tyler Court | B3 B4 |
| Reservoir Court | D2 |
| Shore Drive | B6 |
| Lake Glenacom Road | C5 C6 |
| Sheryl Lane | D3 D4 |
| Emily Lane | A4 |
| Brookdale Road | A5 |
| Lake Cassie Road | D4 |
| Hillside View Road | A3 |
| Senior Avenue | C4 C5 |
| Hillside Terrace | D5 D6 |
| Tanager Road | D4 |
| Vista Terrace | B4 C4 |
| Cross Hill Lane | D4 |
| Somerset Road | C3 |
| Albin Road | D2 D3 |
| Ossia Lane | B2 |
| Rose Drive | B5 B6 |
| Hazen Lane | E3 |
| Sycamore Trail | C2 |
| Carmine Drive | B5 |
| Rock Road North | E3 |
| Waring Drive | E1 |
| 4Wd Road | E2 |
| Hemlock Terrace | F5 |
| Grand Meadow Drive | B5 B6 |
| Horton Drive | C5 C6 |
| Aunt Patty's Lane | D5 |
| Gables Way | F2 F3 |
| Kings Row | C4 C5 |
| Collier Drive East | E1 |
| Kings Ridge Road | D5 |
| Queens Way | D5 |
| Woods Brooke Drive | B3 |
| Old Bullet Hole Road | A3 A4 |
| Summit Drive | B6 |
| Fulmar Road | D4 |
| Stuart Road | D4 |
| Concordia Road | A5 |
| Barry Goldwater Drive | D3 |
| De Liso Lane | D3 |
| Glenridge Road | C5 D5 |
| Sheppard Lane | B4 |
| Circle Drive | E1 |
| Stonewall Farm Road | B3 |
| Entrance Way | A4 A5 |
| Mi-Anna Drive | C5 C6 |
| Linsley Lane | B2 |
| Averill Drive | C3 C4 |
| Center Road | C6 |
| Juniper Trail | C2 |
| McMillan Avenue | D5 D6 |
| McNair Drive | C5 |
| Harkin Road | D3 |
| Walton Drive | C6 |
| Ridge Lane | C4 |
| Bayberry Hill Road | D5 |
| Pouting Rock Road | B5 |
| Maple Lane | B2 |
| Lakeview Court | C5 |
| Wyndham Lane | E1 |
| Hatfield Road | B4 |
| Center Drive | A4 |
| Dykeman Road | E1 |
| Fairview Road | B4 |
| Vink Drive | E1 |
| Crest Drive | C5 |
| Old Brimestone Hollow Road | E4 F4 |
| Overlook Lane | B4 |
| Crosshill Road | A4 A5 |
| Sunset Boulevard | D3 |
| Papania Drive | A5 A6 B6 |
| County Center | E2 |
| Fenwood Road | D5 |
| West Carolyn Road | C2 |
| Brett Road | E4 |
| Delvea Lane | E3 |
| Cook Drive | C3 |
| North Ridge Road | C5 D5 |
| Crosby Road | F3 |
| Highridge Road | C4 C5 |
| Corral Drive | B4 |
| Greenway Terrace North | A5 |
| View Drive | B4 B5 |
| Locust Hill Road | B4 |
| Mary Avenue | C5 |
| Alan Drive | C2 |
| Cottage Drive | F2 |
| Fowler Avenue | E1 E2 |

## Places on the map

- Baldwin Place Post Office
- Camarda Park
- Camp Kiwi
- Carmel High School
- Carver Hill Unit
- Crane Road
- Croton Falls Reservoir
- Dixon Lake
- Dixon Unit
- Glencoma Lake
- Hickory Nut Hill Unit
- Hitchcock Hill
- Kirk Lake
- Lake Baldwin
- Lake Casse
- Lake Gilead
- Lake Gleneida
- Lake Mahopac
- Lake Ossi
- Lockwood Pond
- Lockwood Unit
- Long Pond
- Long Pond Unit
- Mahopac

## Neighborhoods next door

- Croton Falls
- Heritage Hills

## Maps inside this one

- Mahopac
- Carmel Hamlet
- Carmel

## Where this is

United States › New York State › Hudson Valley › Putnam County › Carmel

- Mahopac Airport
- Mahopac Airport Park
- Mahopac Falls Post Office
- Mahopac Golf and Beach Club
- Mahopac Post Office
- Mahopac Village Shopping Centre
- Mount Pisgah
- Mud Pond
- Putnam County Golf Course
- Putnam Hospital
- Raymond Hill Cemetery
- Secor Lake
- Senior Hill
- West Branch Outlet Unit
- West Branch Reservoir
- Wixon Pond

© OpenStreetMap contributors, Open Database License, openstreetmap.org/copyright · Map data: Protomaps · Boundary: Who's On First (CC-BY 4.0); U.S. Census Bureau
https://visitorfun.com/maps/ny/carmel