Chemung County Map

Finger Lakes, New York

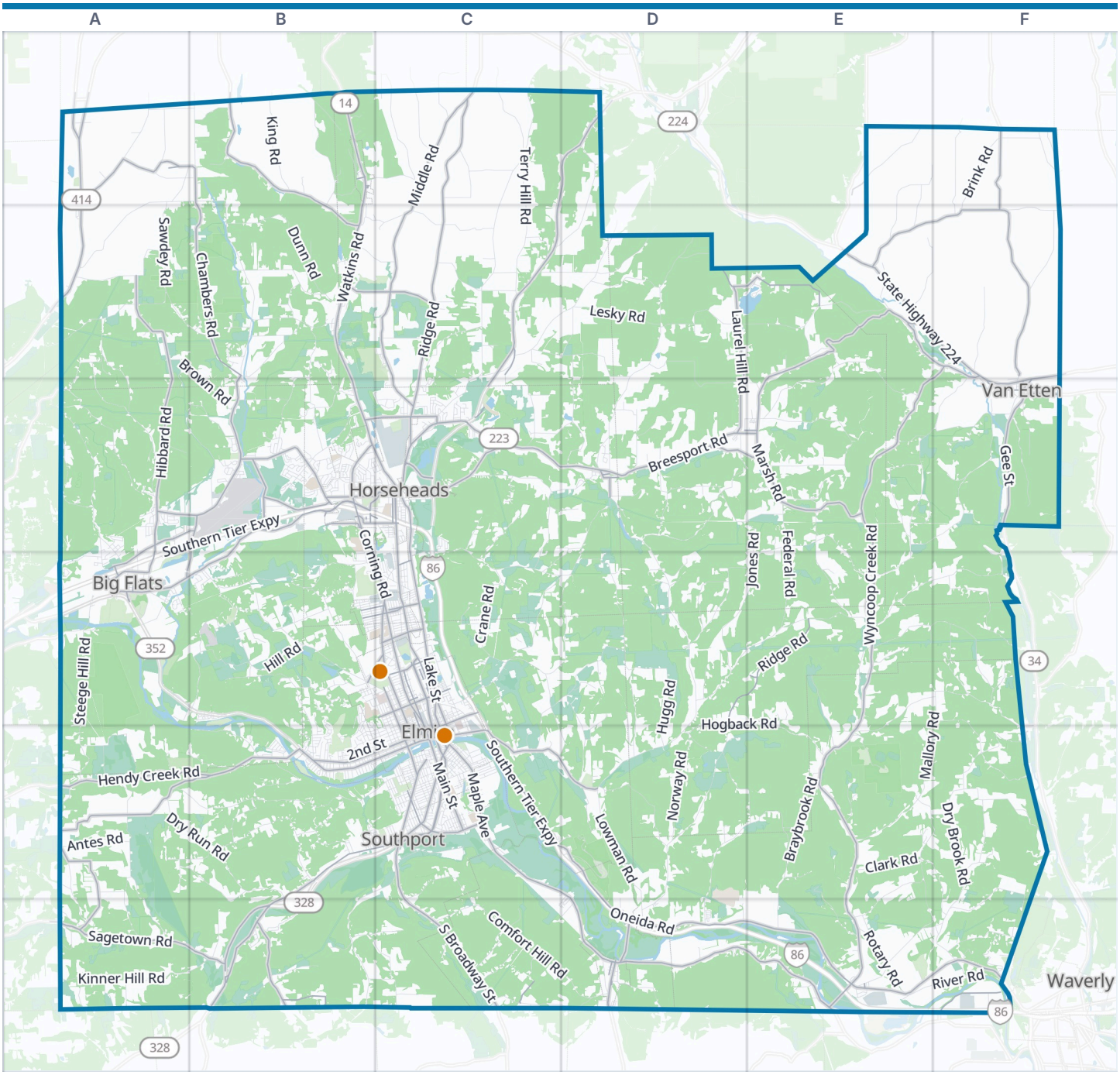

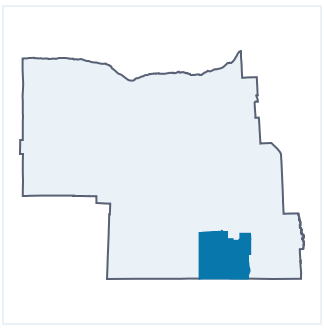

Chemung County boundary · VisitorFun attraction · Park · Water

Zoom out: Finger Lakes map

© OpenStreetMap contributors, Open Database License, openstreetmap.org/copyright · Map data: Protomaps · Boundary: Who's On First (CC-BY 4.0); Quattroshapes (CC BY 2.0)
https://visitorfun.com/maps/ny/chemung-county

Chemung County Map

Street index and places

Street index

Showing the 300 most important of 1,627 named streets, main roads first and then the longest. 1,327 more are left out to keep the street index to two pages.

Highways

Southern Tier Expressway	A3 B3 C3 A4 C4 C5 D5 D6 E6 F6

Main roads

Chambers Road	A1 B1 B2 B3
Pennsylvania Avenue	B5 C5 B6
Clemens Center Parkway	C4 C5
Watkins Road	B1 B2 B3 C3
Breesport Road	C3 D3 E3
Main Street	B1 F3 A4 F5 D6 E6
State Highway 13	C1 D1 C2
Swartwood Hill Road	E2 E3
State Highway 224	E2 F2 F3
State Highway 414	A1 A2
Gee Street	F3
West Water Street	B5 C5
College Avenue	C4 C5
County Road 64	B3
West Church Street	B5 C5
Corning Road	B3 B4 C4
North Main Street	C3 C4 C5
Broadway Street	C5
Old Sullivanville Road	C2 C3
Westinghouse Road	B3
East Water Street	C5
East Church Street	C4 C5
Oakwood Avenue	C4
State Highway 34	F2 F3
East Thurston Street	C4
Park Place	C4
Woodlawn Avenue	C4
East Woodlawn Avenue	C4
State Route 414	A2
Cultural Connector	C4
Wyncoop Creek Road	F2 E3 F3 E4 E5 E6
Hendy Creek Road	A5 B5
Wilawanna Road	D6 E6
Grand Central Avenue	C3 C4
South Broadway Street	C5 C6
Big Flats Road	B3 A4 B4
South Main Street	C3 C4 C5
Lower Maple Avenue	C5 D5 D6
Maple Avenue	C5
Lake Street	C4 C5
County Road 60	E6 F6
Cedar Street	C5
Front Street	F3 C4 D6
Lake Road	C4
Madison Avenue	C4 C5
Lowman Crossover	D6
East McCanns Boulevard	C4
River Street	A4 C5
Sly Street	C5
Commerce Center Road	B3
Ridge Road	C1 C2 C3 D4 E4 D5 C6
Oneida Road	C5 D5 D6 E6
Middle Road	C1 C2 C3
Dutch Hill Road	A5 B5 A6
Hibbard Road	A2 A3 A4
Langford Creek Road	F1 F2
Sing Sing Road	A3 B3
Johnson Hollow Road	B1 B2
Sagetown Road	A6 B6
Laurel Hill Road	D2 D3
Marsh Road	E3
Smith Road	A1 B2 C2 E4 B6
McDuffy Hollow Road	E2 F2
Jerusalem Hill Road	C5 D5
East Franklin Street	C3
Old Ithaca Road	C3
Park Station Road	D2 E2
Davis Street	C4 C5
Daniel Zenker Drive	A3 B3 A4
Bird Creek Road	B6
Church Street	B1 D3 E3 A4 F5 D6 E6
Wygant Road	B3 C3
West Broad Street	B3 C3
Walnut Street	C4 C5
Brant Road	C5
Colonial Drive	B3
White Wagon Road	F6
Fairview Road	D3 E3 C4
Decker Road	E1 E2 F2
Maple Street	B1 D3 A4
Chemung Street	B3 C3
Lackawanna Avenue	B3 C3 C4
West Washington Avenue	C4
Philo Road West	B3
E Street	C3
Kahler Road South	B3 A4 B4
East Washington Avenue	C4
Center Street	C3
Bancroft Road	B4 C4
East 14th Street	C4
Beaver Dams Road	A1
Kahler Road North	B3
West Franklin Street	B3 C3
West 13th Street	B4 C4
Thorne Street	B3 C3
Warner Street	F3
West 16th Street	B4 C4
Hibbard Road Extended North	A3 A4
West McCanns Boulevard	C4
South Walnut Street	C5
North Chemung Road	D3
Olcott Road South	A4
East 13th Street	C4
Onieda Road	D5
Warner Road	F3
County Route 19	A1
Bridge Street	A4
South Hibbard Road	A4
County Route 18	B1

Other streets

Breesport-North Chemung Road	D3 D4 D5
West Hill Road	B4 C4 F5 F6
Veteran Hill Road	C1 C2 C3
Jackson Creek Road	D2 D3
Lattabrook Road	C3 D3 C4 D4
Dry Brook Road	F5 F6
Rumsey Hill Road	F2 E3 F3 E4
Federal Road	E3 D4 E4
Lockwood Run Road	E4 F4 F5
Barnes Hill Road	B2 B3 E4 F4
Comfort Hill Road	C6 D6
Hoffman Hollow Road	D5 D6
Murphy Hill Road	B1 B2
Mount Zoar Road	A5 B5
Terry Hill Road	C1 C2
Watercure Hill Road	D3 C4 D4
Monkey Run Road	C4 D4 C5 D5
Park Hill Road	E2 E3
Harris Hill Road	B4
Breed Hollow Road	A2 A3
Mallory Road	F4 E5 F5
Clark Hollow Road	A5 A6
Newtown Reservation Road	D5
Dry Run Road	A5 B5 B6
Halderman Hollow Road	B4
Christian Hollow Road	C5 B6
Moss Hill Road	C3 C4
Vanderhoff Road	B1 B2 B4
Steege Hill Road	A4 A5

Hogback Road	D4 E4 D5 E5
Kinner Hill Road	A6 B6
East Sullivanville Road	C2 D2
Sawdey Road	A1 A2 B2
North Greenbush Road	D3 E3
Draht Hill Road	C4 D4 C5
Eacher Hollow Road	A3
Langdon Hill Road	D3 E3
Dunn Road	B2
Hickory Grove Road	B3 F3
Backer Road	A1 B1 A2
Hardscrabble Road	D4
Lowman Road	D5 D6
Coleman Avenue	B4 B5
Crane Road	C4
Clark Road	E5 F5 F6
Austin Hill Road	E2
Miller Hollow Road	F4 F5
Beckwith Road	B5
Prospect Hill Road	B2 B3
Townley Hill Road	A2
Oak Hill Road	B3 D5 E5
Sprague Road	E5 F5 E6 F6
Chapman Road	B1 E3 E4
Pine Valley Road	B2
Bannister Road	D2 D3
Jones Road	E3 D4 E4
Brown Road	A2 B2 B3 D4 C6
Parrott Road	D1 C2 D2
Roberts Hollow Road	D5 E5 D6
North Hoffman Road	B4
Hugg Road	D4 D5
Norway Road	D5
Yawger Road	A3 B3
Mallory Hill Road	C2 D2
Post Creek Road	A2
Wheaton Road	D3 E3
Thayer Road	E3 E4
Braybrook Road	E5
Shoemaker Road	E3
Cooper Hill Road	E3 F3
Rotary Road	E6
Huddle Hill Road	E1 F1 E2
Doolittle Road	F4
Vargo Road	C2 C3
Red Chalk Road	D2
Hagerman Road	F5
West 1st Street	B5 C5
King Road	B1
Reasor Hollow Road	A3
Joe Green Road	E4
Cramer Hollow Road	F3
Elston Hill Road	F1 F2
Curren Road	A4 B4 B5
Stiles Road	D4 D5
Owen Hollow Road	A3
West Clinton Street	C4 B5 C5
Lesky Road	D2
Walsh Road	C5 C6
Putt Hill Road	E4 F4 E5
Danns Boulevard	C2
Church Hill Road	C2
Sullivan Street	C4 C5
West Hill Rd A	B4
West 2nd Street	B5 C5
Combs Hill Road	B5
Elston Hollow Road	D4 D5
Briggs Hill Road	F2
River Road	E6 F6
Stitts Hill Road	B2
Mount Zoar Street	B5 C5
Blake Hill Road	F2
Hilliker Road	E5 E6
Johnson Road	C2
Brink Road	F1 F2
Left Branch Dry Run Road	A5 B5 B6
Weaver Road	F5
Sandbank Road	D3
Vennell Road	F1
Institution Road	C5
Acker Road	C1
Decker Hill Road	E1
Rorick Hollow Road	D3
Strops Road	F6
Hoffman Street	B4 C4 C5
New Road	B1
Benjamin Road	D2
Hillcrest Road	B4
Catlin Hill Road	B1
Bowlby Road	C4 C5
Larchmont Road	B4 B5
Neason Road	E5 E6
Murphy Road	D4 D5
Gardner Road	B3
Beardsley Hollow Road	C1
Beckhorn Hollow Road	F3
Bartlett Road	D4
Seeley Road	A2 A3
West Dry Brook Road	E6 F6
Antes Road	A5
Bryan Road	D4 E4
Hillview Drive	B2 A3 A4 C5
Tuthill Ridge Road	D4
Nobles Hill	E2 F2
Hollenbeck Road	D2 D3
Albee Hill Road	F3
Holden Road	B5
Houck Road	D2 E2
Walker Hill Road	D2 F5
Thomas Road	C2 E4 E6
Strouse Road	A5 A6
Robinson Road	C6 D6
South Greenbush Road	E3
Snell Road	E5 E6
Snake Hill Road	B2 B3
Swamp School Road	A2 A3
West 3rd Street	C4 B5 C5
West Gray Street	B5 C5
Rogers Road	C6
Mary Road	B2
Glory Hill Road	F6
Reniff Road	F4
McDowell Road	E4
Jenkins Road	D5
Jennings Road	C1
Pryne Road	E5
Lower Middle Road	C1
Soper Road	F4
Lew Storch Road	B4
Upson Road	B3
Demunn Road	A1
Campbell Hill Road	F5
Peacefield Road	A5 B5
McFail Road	B2
West Thomas Road	E4 E5
Cowell Hill Road	D6
Benjamin Hill Road	C2 D2
South Hill Road	F3
Fisher Hill Road	A5
Snowburg Road	A5 A6
Lewis Road	B1 B6 C6
Stafford Road	B2 C2
Kiser Road	C3 C4
Merriam Road	C6
Grove Street	C4 C5
Industrial Park Boulevard	C4
Burch Hill Road	B2 C2
Carpenter Road	A4 B5
Comfort Road	B6 C6
South Corning Road	A4
Sturdivant Road	A1
North Street	C3 E6
Roe Avenue	B4 C4
Mountain View Drive	B5
South Avenue	C3 C5
Mathews Road	E5
Baldwin Street	C4 C5
Lightizer Road	B6 C6
Haskins Road	D2
Beers Hill Road	B3
Greatsinger Road	D5

Places on the map

- Arnot Mall
- Arnot Ogden Medical Center
- Baldwin Island
- Big Flats
- Big Flats Community Park
- Breesport
- Catlin State Forest
- City of Elmira
- Elmira Correctional Facility
- Elmira Country Club
- Erin
- Gang Mill Island
- Horseheads North
- Maple Hill State Forest

Neighborhoods next door

- Waverly

Maps inside this one

- Elmira
- Horseheads
- Southport
- Big Flats
- Veteran
- Catlin
- Chemung
- Erin

- Mark Twain Golf Course
- Mark Twain State Park
- Peanut's Freedom Farm
- Pine Valley
- Soaring Eagles Golf Course
- Southern Crossing
- Southport
- Sperr Memorial Park
- Steege Hill Nature Preserve
- Town of Ashland
- Town of Baldwin
- Town of Big Flats
- Town of Catlin
- Town of Chemung
- Town of Elmira
- Town of Erin
- Town of Horseheads
- Town of Southport
- Town of Van Etten
- Town of Veteran
- Van Etten
- Village of Elmira Heights
- Village of Horseheads
- Village of Millport
- Village of Wellsburg
- West Elmira
- Van Etten
- Ashland
- Baldwin
- West Elmira
- Elmira
- Elmira

VisitorFun attractions

- Chemung County Historical Society
- Woodlawn National Cemetery

Where this is

United States › New York State › Finger Lakes › Chemung County

© OpenStreetMap contributors, Open Database License, openstreetmap.org/copyright · Map data: Protomaps · Boundary: Who's On First (CC-BY 4.0); Quattroshapes (CC BY 2.0)
https://visitorfun.com/maps/ny/chemung-county