# Colonie Map

Albany County, New York

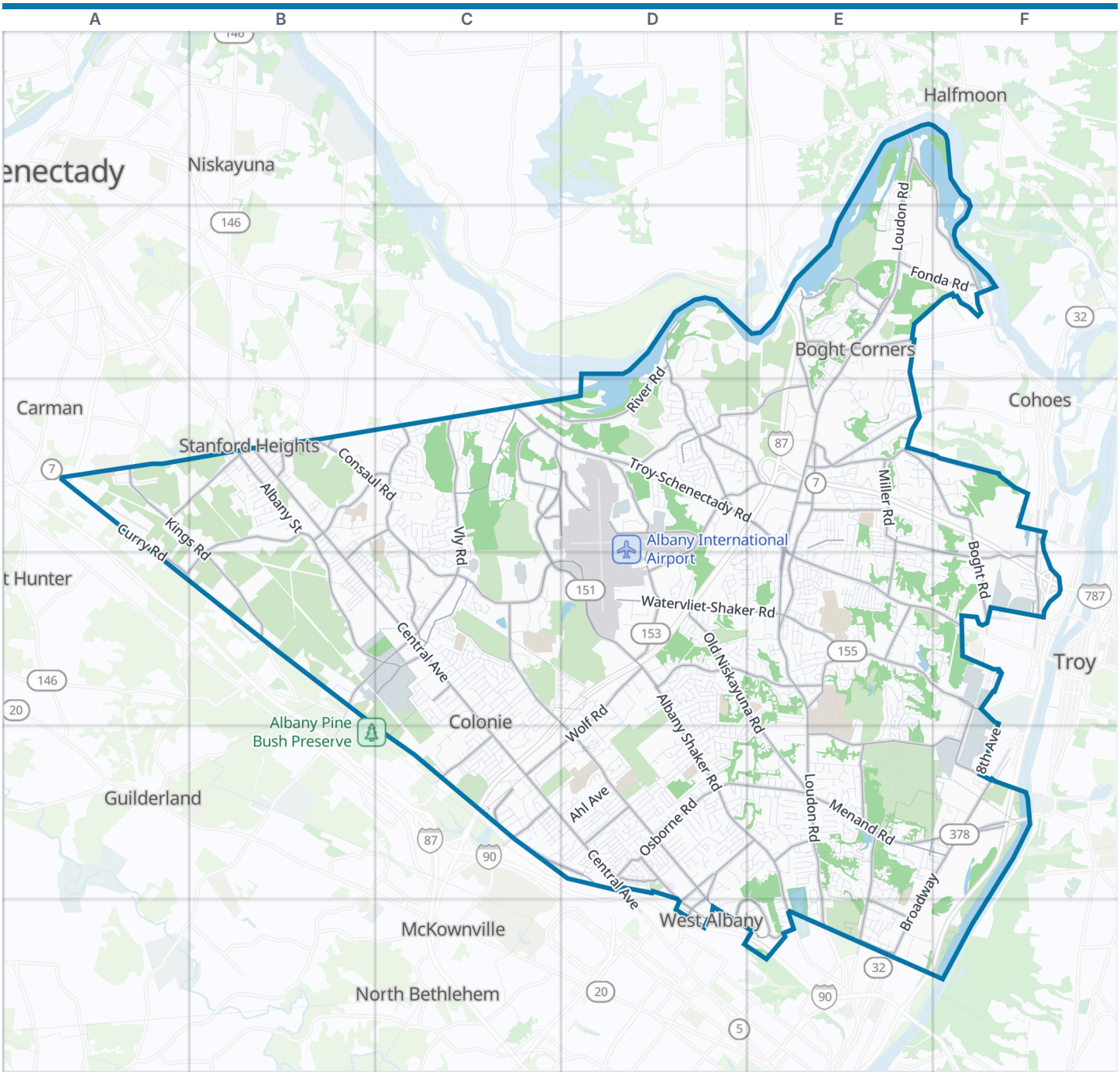


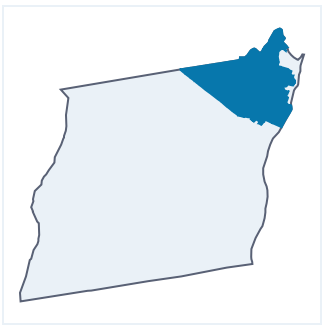

Colonie boundary | Park | Water

**Zoom out: Albany County map**

© OpenStreetMap contributors, Open Database License, openstreetmap.org/copyright · Map data: Protomaps · Boundary: Who's On First (CC-BY 4.0); U.S. Census Bureau
https://visitorfun.com/maps/ny/colonie

# Colonie Map

Street index and places

## Street index

Showing the 300 most important of 1,585 named streets, main roads first and then the longest. 1,285 more are left out to keep the street index to two pages.

### Highways


| | |
|---|---|
| Adirondack Northway | E2 D3 E3 C4 D4 C5 |


### Main roads


| | |
|---|---|
| Loudon Road | E1 E2 E3 E4 E5 E6 |
| Albany Shaker Road | C3 D3 C4 D4 D5 E5 E6 |
| Watervliet-Shaker Road | C3 C4 D4 E4 F4 |
| Central Avenue | B3 F3 B4 C4 C5 D5 |
| Troy-Schenectady Road | C3 D3 E3 E4 F4 |
| Boght Road | E2 E3 F3 F4 |
| Broadway | E3 E5 F5 E6 |
| Osborne Road | D5 E5 |
| Wolf Road | D4 C5 D5 |
| Curry Road | A3 A4 B4 |
| NY 378 | E5 F5 |
| Menand Road | E5 F5 |
| Columbia Street Extension | E3 |
| Baker Avenue | E2 E3 |
| Cohoes Road | F3 F4 |
| Wolfert Avenue | E6 |
| 2nd Avenue | F4 F5 |
| 3rd Avenue | F4 F5 |
| Cohoes Boulevard | F3 |
| Latham Circle | E3 |
| Columbia Street | E3 |
| State Highway 9R | E2 |
| Menands Bridge Road | F5 |
| Saratoga Street | F3 |
| Old Niskayuna Road | D3 D4 E4 E5 |
| New Karner Road | B4 C4 |
| Van Rensselaer Boulevard | E5 E6 |
| Fuller Road | C5 |
| Coliseum Drive | E3 |
| Sand Creek Road | C4 D4 D5 D6 |
| Vly Road | C3 C4 |
| Albany Street | B3 B4 C4 |
| Consaul Road | B3 C3 C4 |
| Railroad Avenue | C5 D5 E5 F5 |
| Old Loudon Road | E2 E3 E4 |
| Kings Road | A3 B3 B4 |
| Forts Ferry Road | D2 D3 |
| Maxwell Road | D4 E4 |
| Lisha Kill Road | B3 C3 |
| Spring Street Road | E5 F5 |
| Crescent Road | E1 F1 F2 |
| River Road | D2 C3 D3 |
| Corporate Woods Boulevard | D6 E6 |
| Morris Road | B3 A4 B4 |
| Lincoln Avenue | F4 C5 F5 |
| Dunsbach Ferry Road | E2 E3 |
| Pollock Road | D3 E3 |
| Sparrowbush Road | D3 E3 |
| Everett Road | D5 E5 D6 |
| Wade Road | D3 D4 |
| British American Boulevard | C3 |
| Cordell Road | A3 B3 |
| Sicker Road | D3 |
| Haswell Road | E3 F3 F4 |
| Exchange Street | D5 D6 |
| Schermerhorn Road | E2 |
| Fonda Road | E2 F2 |
| Schuyler Road | E5 |
| Johnson Road | E3 |
| Fiddlers Lane | E4 |
| Miller Road | E3 |
| Latham Ridge Road | E3 |
| Mill Road | D3 |
| Karner Road | C4 |
| Elm Street | F4 |
| Delatour Road | E4 |
| Swatling Road | E3 E4 |
| Frederick Avenue | D5 |
| Airport Terminal Road | D4 |
| Denison Road | C3 |
| Old Niskayuna Road Extension | D3 |
| Waterman Avenue | B3 C3 B4 |
| Airport Park Boulevard | C3 D3 |
| Wade Road Extension | D3 E3 |
| Wards Lane | E6 |
| Fairfield Avenue | D5 |
| Russell Road | D5 D6 |
| Crumitie Road | E5 |
| Old Albany-Shaker Road | C3 D3 |
| Saint Agnes Highway | E3 |
| 1st Street | F5 |
| Sparrowbush Road South | D3 |
| Corporate Woods Drive | E6 |
| Lansing Road North | B3 |
| Birchwood Lane | C3 |
| Lanci Lane | C4 |
| 12th Avenue | F4 |
| Schaffer Road | E2 |
| Kabalian Drive | C3 |
| Airport Access Road | C4 D4 |
| Cobbee Road | E3 |
| Pearse Road | B3 |
| Ferris Road | B3 |
| North Mohawk Street | F2 |
| Fagan Avenue | B3 |
| Tibbits Avenue | F3 |
| 25th Street | F4 |
| Rosendale Road | C3 |


### Other streets


| | |
|---|---|
| Jetway Drive | D4 |
| East Hills Boulevard | E4 E5 |
| Shaker Bay Road | D2 |
| Onderdonk Avenue | D2 |
| Colonie Center | C5 D5 |
| Preston Drive | E3 |
| Northway Mall Road | C5 |
| Linden Avenue | E5 |
| Tamarack Lane | C3 |
| Waverly Circle | E3 |
| Wilkins Avenue | D5 |
| Alpine Drive | D3 |
| Upper Loudon Road | E5 |
| Rifle Range Road | B4 |
| Dutch Meadows Drive | E2 |
| East Ridge Road | E4 E5 |
| Rapple Drive | C4 |
| Fairlawn Drive | D3 |
| Hunting Road | C4 |
| Nantucket Street | E1 E2 |
| Maria Drive | D5 |
| Island View Road | E2 |
| Crabapple Lane | F4 |
| Locust Park | C4 |
| Shinnecock Hills Drive | C3 |
| Huntleigh Drive | D4 |
| Jones Drive | C3 |
| Shambrook Parkway | C5 |
| 200 Road | E5 |
| Delafield Drive | C4 C5 |
| McNutt Avenue | D5 |
| Harvard Road | E3 F3 |
| Ahl Avenue | D5 |
| Mordella Road | C4 C5 |
| West Glenwood Drive | E3 E4 |
| Southgate Road | D4 |
| New Shaker Road | B3 C3 |
| Sunset Boulevard | C4 D4 |
| Middle Ridge Road | E5 F5 |
| Cemetery Avenue | F5 |
| Graffin Drive | E3 |
| 8th Avenue | F5 |

| | |
|---|---|
| Loudon Heights North | E5 E6 |
| Airline Drive | C4 |
| Traditional Lane | D5 E5 |
| Hastings Drive | D4 |
| Friars Road | E4 E5 |
| Wertman Lane | D5 |
| Miracle Lane | D5 |
| Overlook Avenue | E2 E3 E4 |
| South Ridge Road | E5 F5 |
| Turner Lane | E5 |
| Buckingham Lane | E3 |
| East Glenwood Drive | E3 E4 |
| Aviation Road | D4 D5 |
| Park Drive | E5 E6 |
| Patroon Place | E5 |
| Central Court Trailer Park | B3 |
| Lake Shore Drive | E4 |
| Aspinwall Road | E5 |
| Meadowbrook Road | E3 F3 |
| Oxford Drive | D3 |
| Doorstone Drive South | E4 |
| Vallenwood Drive | E3 D4 E4 |
| Loudon Parkway | E5 |
| Sage Hill Lane | E5 |
| Marriner Avenue | D5 |
| Wilshire Drive | C4 |
| Eberle Road | E4 |
| Apollo Drive | B4 |
| 9th Avenue | F4 F5 |
| Amanda Way | C3 |
| North Ridge Road | E5 F5 |
| Gadsen Court | D5 |
| Heritage Lane | C4 D4 |
| South Family Drive | C4 |
| Bridle Path | C4 |
| Northway Lane | D4 |
| Sage Road | E5 |
| Emerick Lane | D4 |
| Schuyler Meadows Road | E4 E5 |
| Sutton Drive | E2 E3 |
| Verdun Street | E4 F4 |
| Marie Parkway | D5 |
| Hills Road | D4 E4 |
| Interstate Avenue | C5 D5 |
| Vandenburg Lane | D3 |
| Aspen Road | E4 |
| Nutwood Avenue | B3 |
| Joy Drive | D5 |
| Mary Hadge Drive | C3 |
| Oakwood Drive | D5 |
| Red Fox Drive | C4 |
| Reber Street | B4 C4 |
| Beryl Way | E4 F4 |
| Erin Street | E3 |
| Bonner Avenue | B3 |
| Green Meadows Lane | E5 |
| Walker Way | C4 C5 |
| Comely Lane | E4 |
| Schalren Drive | D3 |
| Brookwood Drive | D4 |
| Loudonwood East | E5 |
| Dyke Road | D3 |
| Drahos Drive | E5 |
| Sutherland Drive | E4 F4 |
| Raider Boulevard | D5 |
| Surrey Hill Drive | E4 |
| Avis Drive | D3 D4 |
| Hampshire Way | C3 |
| Park Avenue | B3 E4 |
| Broderick Street | C4 C5 |
| Railroad Avenue Extension | C4 |
| East Cobble Hill Road | E5 |
| Willoughby Drive | C3 C4 |
| Marne Street | E3 E4 F4 |
| Gail Avenue | C4 |
| Taprobane | D4 |
| Omega Terrace | D3 E3 |
| Nicholas Drive | C4 C5 |
| Industrial Road | C5 |
| Barker Street | C4 |
| Bridgewood Lane | F4 |
| Briarwood Road | D4 D5 |
| Cloverfield Drive | E5 |
| Homestead Drive | E4 |
| Oak Tree Lane | C3 |
| Princess Lane | E5 |
| Linton Avenue | D5 |
| Glade Drive | C3 |
| Buhrmaster Road | D3 |
| Quarry Drive | D5 |
| Century Hill Drive | E3 |
| Watervliet Arsenal | F4 F5 |
| Sky View Drive | E3 |
| Glendale Road | E4 |
| Hoffman Drive | E4 |
| Charterpoint Road | F4 |
| Linda Lane | C3 |
| Margaret Drive | D4 |
| Killean Park | C4 |
| Burton Lane | E5 |
| Colonial Green | E5 |
| Green Mountain Drive | E2 |
| Hunters Run Boulevard | E3 |
| Shaker Orchard Road | C4 |
| Stoneridge Drive | E4 |
| Fuller Terrace | C4 |
| Maloy Circle | E4 |
| Runway Avenue | D3 |
| Chestnut Street | F4 C5 |
| Warehouse Row | C5 |
| Grounds Place | D5 |
| Virginia Avenue | B4 |
| Cheshire Way | E4 E5 |
| Wedgewood Drive | D5 E5 |
| Parkwood Drive | C4 C5 |
| Danielwood Drive | D5 |
| Utica Avenue | E3 E4 |
| Brickley Drive | D5 |
| Balboa Drive | E3 |
| Hillcrest Road | E4 |
| Plaske Drive | C3 |
| Maple Drive | C4 E4 |
| Michaelangelo Street | E3 |
| Collegeview Drive | D5 |
| Rooney Avenue | D5 |
| Swayze Drive | D4 |
| Green Island Avenue | E3 E4 |
| Vermont View Drive | E3 |
| Shaker Run | C4 |
| Hilander Drive | E4 E5 |
| Lansing Road South | B3 |
| Timberland Drive | D4 |
| Grenada Terrace | F4 F5 |
| Concord Drive | C3 |
| Grandview Drive | E3 E4 |
| Howansky Drive | F3 |
| Computer Drive West | D4 |
| Sherwood Drive | D4 |
| Amsterdam Avenue | E6 |
| Springwood Manor Drive | E5 |
| Kallen Avenue | B3 |
| Old Maxwell Road | D4 |
| Meeting House Road | D4 |
| Newton Road | E4 |
| Hackett Avenue | C5 D5 |
| Garling Drive | D3 |
| Lacy Lane | E5 |
| Metroplex Parkway | C3 D3 |
| Loudon Heights South | E6 |
| Braintree Street | D5 |
| Petra Lane | C5 |
| Prince Court | D5 |
| Park Lane | E5 E6 |
| Simmons Lane | E6 F6 |
| Homewood Avenue | F4 F5 |
| Londonderry Way | C3 |
| Forest Drive | C4 C5 |
| Tanglewood Road | C5 |
| Tull Drive | C4 |

## Places on the map

- 12th Hole
- 7th Hole
- 80 Broadway
- Abele Tractor & Equipment Co.
- Afrim's Sports Park
- Albany International Airport
- Albany Rural Cemetery
- Ann Lee Pond
- Bauer Environmental Park
- Capital Region Health Park
- Century Hill Plaza
- Christian Brothers Academy
- Colonie Center

## Neighborhoods next door

- Carman
- Cohoes
- Fort Hunter
- Guilderland
- Halfmoon
- McKownville
- Niskayuna
- North Bethlehem
- Schenectady
- Stanford Heights
- Troy
- West Albany

## Maps inside this one

- Colonie Central High School
- Colonie Landfill
- Colonie Mohawk River Park
- Colonie Open Space
- Colonie Plaza
- Cook Park
- Corporate Woods Office Park
- Executive Woods
- King
- Latham
- Latham Farms
- Loudonville
- Loudonville Reservoir
- Mohawk River
- Nature Conservancy
- Norlite
- Northway Mall
- Roessleville
- Sage Estate Preserve
- Schuyler Meadows Club
- Shaker Ridge Country Club
- Siena College
- Stump Pond Open Space
- The Crossings of Colonie
- Town of Colonie Golf Course
- Village of Menands
- Wolfert's Roost Country Club
- Colonie
- Menands

## Where this is

United States › New York State › Capital-Saratoga › Albany County › Colonie

© OpenStreetMap contributors, Open Database License, openstreetmap.org/copyright · Map data: Protomaps · Boundary: Who's On First (CC-BY 4.0); U.S. Census Bureau
https://visitorfun.com/maps/ny/colonie