Cortlandt Map

Westchester County, New York

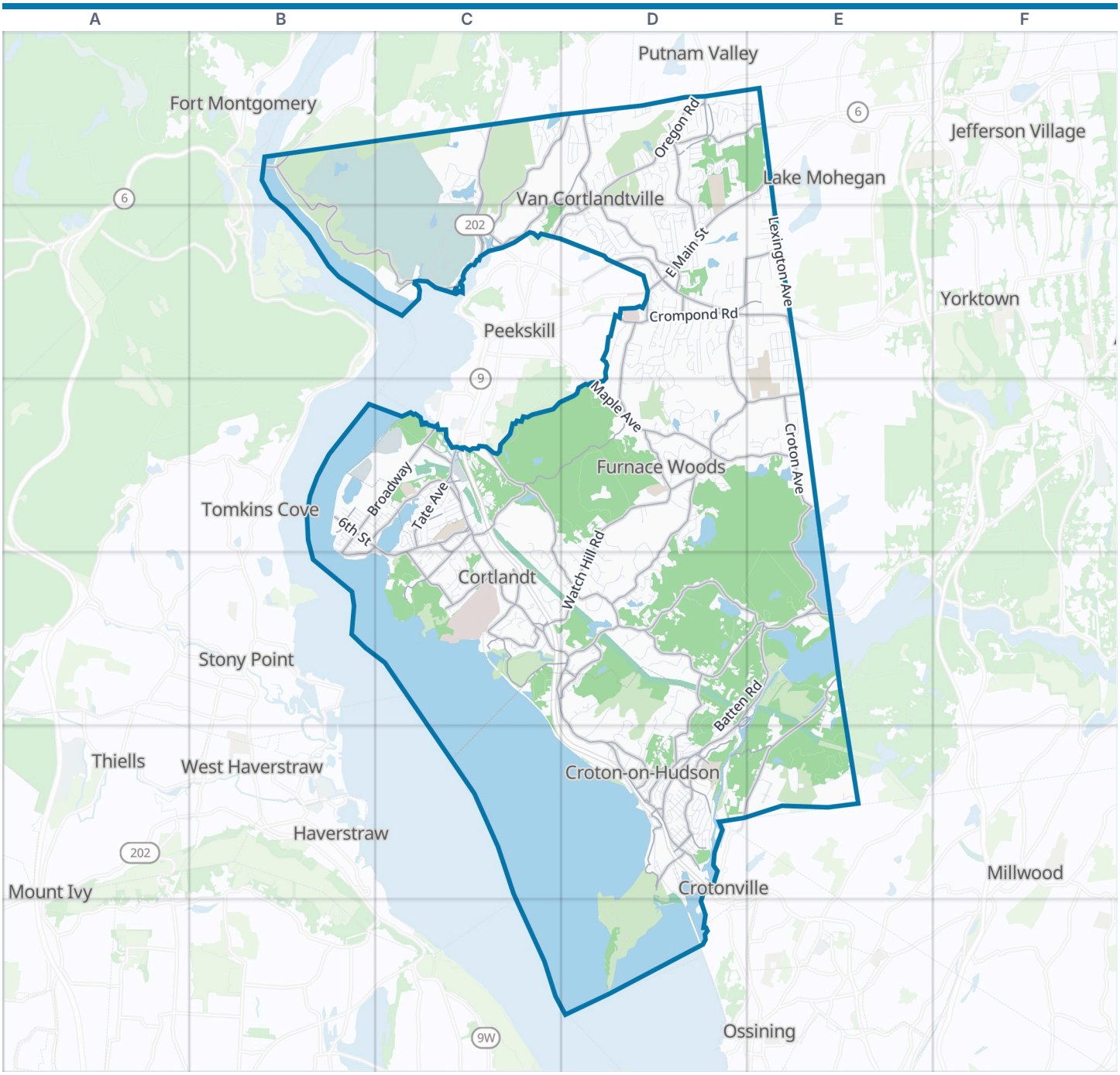



Cortlandt boundary | Park | Water

Zoom out: Westchester County map

© OpenStreetMap contributors, Open Database License, openstreetmap.org/copyright · Map data: Protomaps · Boundary: Who's On First (CC-BY 4.0); U.S. Census Bureau
https://visitorfun.com/maps/ny/cortlandt

Cortlandt Map

Street index and places

Street index

Showing the 300 most important of 772 named streets, main roads first and then the longest. 472 more are left out to keep the street index to two pages.

Main roads

Albany Post Road	C1 C2 C3 C4 D4 D5	Sprout Brook Road	C1 D1 C2
Bear Mountain Bridge Road	B1 B2 C2	Cleveland Drive	D5
Bear Mountain Parkway	D2	Kings Ferry Road	C3 C4
Crompond Road	D2 E2	Mount Airy Road West	D4
East Main Street	D1 E1 D2	Westchester Avenue	B3 C3
Bear Mountain Bridge	B1	Westbrook Drive	D1 D2
Annsville Circle	C2	Red Mill Road	D1 E1
Yorktown Road	E4	Mount Airy Road South	D4 D5
Grand Street	D4 E4 D5	Trolley Road	D1 C3
South Riverside Avenue	D5	Mount Airy Road East	D4 E4
Maple Street	D5	Half Moon Bay Drive	D5
North Riverside Avenue	D5	Cortlandt Street	C3 C4
Croton Point Avenue	D5	Gallows Hill Road	D1
Bear Mountain-Beacon Highway	B1	Lafayette Avenue	D2 D3
Croton Lake Road	E4	Dogwood Road	C1 D1 C2
Municipal Place	D5	Pump House Road	D1 D2 D4 E4 D5
Bear Mountain-Beacon trail = yes	B1	Tate Avenue	C3
Furnace Dock Road	D3 E3 C4 D4	Montrose Point Road	C3 C4
Croton Avenue	D2 D3 E3 E4	Sunset Road	C4
Watch Hill Road	D3 C4 D4	Old Albany Post Road	C2 D4 D5
Maple Avenue	D3 E3	Old Post Road North	D5
Washington Street	C3 C4 D4	Furnace Woods Road	D3
Montrose Station Road	C3 D3	Dutch Street	C4
Oregon Road	D1 C2 D2	Old Post Road South	D5
Broadway	B3 C3 B4	Springvale Road	C4
Lexington Avenue	E1 E2	6th Street	B3 C3
Quaker Ridge Road	E4 D5 E5	Quaker Bridge Road East	D5 E5
Locust Avenue	D1 D2	Scenic Drive	C4 D4
Colabaugh Pond Road	D4 E4	Paulding Lane	D2 E2
Benedict Boulevard	D5		
Roa Hook Road	C2		
Crugers Station Road	C4		
Old Oregon Road	D1		
Memorial Drive	C4		
Riverview Avenue	B3 C3 B4		
Townsend Road	E2		
Bleakley Avenue	C3		
Highland Avenue	C2 B3		
Scenic Drive West	D4		
Maple Row	D2 E2		
Brook Street	D2 D5		
Conklin Avenue	D2		
Lindsey Avenue	C3		
Jay Road	D1		
Old Post Road	C4		
Jacob Street	E3		
Short Hill Road	E4		
Old Crompond Road	E2		
White Street	C3		
Baltic Place	D4		
Gerstein Street	D5		
Strawberry Road	E1		
Wood Road	D5		
Crugers Avenue	C4		
Jacob Road	E3		
Old Trolley Road	C3		

Other streets

Croton Road	D5 D6	Ridge Road	D2 D5
Teatown Road	E5	Cherico Street	D5
FDR Veterans Hospital Road	C4	Cross Road	D3
Quaker Bridge Road	D5	East Hill Road	D1
Batten Road	D4 E4 D5	Jacobs Hill Road	D2
Dimond Avenue	D2 D3	Morningside Drive	D5
North Camp Road	C1 C2	Putnam Road	C1 D1
Croton Dam Road	E4	Bramble Bush Road	D4 E4
Birch Brook Road	D1	Millington Road	D2
Forest Avenue	D2	Chester Court	D4
Baron de Hirsch Road	E2	Frederick Street	D2
Quaker Hill Drive	E5	Buttonwood Avenue	D2
Truesdale Drive	D5	Greenlawn Road	D2
Lockwood Road	D1 E1	Winthrop Drive	D1
Pamela Road	C3 C4	Highland Drive	C1 D2
Lakeview Avenue West	D3	Inwood Lane East	D4
Waterbury Parkway	D2	Westminster Drive	C4 D4
Furnace Brook Drive	D3 D4	Reynolds Hills	C3
Rick Lane	D2	Upper North Highland Place	D5
Apple Hill Drive	D2 E2	Dickerson Road	D3
Finney Farm Road	D4 D5	DeForest Drive	D3
Eliott Way	D5	Upland Lane	D4
Laurel Hill Road	C4		
Meadow Road	C4		
Prickly Pear Hill Road	D4 D5		
Travis Lane	C3		
Granite Road	E2		
Maiden Lane	C4		
4th Street	B3 C3		
Terrace Place	D1 D2 D5		
Henry Street	C3		
Jean Drive	C1		
Lexington Drive	D5		
Coachlight Square	C3		
Veterans Plaza	D5		
Hollowbrook Lane	D1		
Kent Drive	E3		
Peachtree Drive	D2		
8th Street	B3		
Park Trail	D4 D5		
Arrowcrest Drive	D4		
Allan Street	D2		
Alpine Drive	D1		
Habitat Lane	D2		

Nordica Drive	D5
Red Oak Lane	D3
Olcott Avenue	D5
Amalfi Drive	D4
Gabriel Drive	D2
Rick Lane West	D2
Sassinoro Boulevard	D2 D3
3rd Street	B3 C3
Lounsbury Road	D5
Fox Hill Road	D2
Tamarack Drive	D2
Camp Smith Drive	C2
Gateway Plaza	D5 D6
Jack Road	C1
Briar Lane	E2
Craft Lane	C3
Hastings Avenue	D5
Mountainside Trail	D3
7th Street	B3 C3
Flanders Lane	D3 D4
Sassi Drive	C4
Sunset Drive	D5
Amherst Road	D1
Pond Meadow Road	D4
1st Street	C3
Fowler Avenue	D1
Seward Street	C3
Bannon Avenue	C3
Cortlandt Avenue	D1
Carolyn Drive	C1
South Hill Road	D1
Meadow Sweet Road	E2 E3
Sherwood Road	D1
Rancho Drive East	D2
Elena Drive	D4
Sonoma Road	D2 D3
Arlo Lane	D2
Augusta Drive	D1
Radnor Avenue	D5
Wharton Lane	C1
North 4th Street	E2
Bonham Lane	D3
North 1st Street	E2
Valley View Road	D1 C2 D2
Sabre Road	C2
South Mountain Pass	C1
Hillcrest Avenue	D1
Round Tree Lane	C4
Ogden Avenue	D2
5th Street	B3
James Street	B3 C3
North 2nd Street	E2
Cynthia Road	D1 D2
Armstrong Street	D1
Laurie Road	D2
North 3rd Street	E2
Valeria Drive	D3
Hollis Lane	D4
Young Avenue	D5
Lakeview Drive	D4
Roberta Drive	D3 D4
Croton Park Road	D2
Brook Lane	D4
Dale Avenue	D2
Fawn Ridge Drive	D1
Edgewood Road	D2
Penfield Avenue	D5
Stuart Road	D2
Doris Lee Drive	C2
Durrin Avenue	D1
High Street	E1 D5
Juniper Court	D1
John Cava Lane	D3
Revolutionary Road	C2 D2
Pugsley Parkway	D1
9th Street	B3
Elmore Avenue	D5
Applebee Farm Road	E4
Forest Lane	D2
Lounsbury Lane	C3
Birchwood Court	D1
Hessian Hills Road	D4
10th Street	B3 C3
Battery Place	C4
Parkway Drive	D2
McGregor Lane	D2
Rita Drive	D2
Oriole Lane	D2 D4
Birch Lane	D1 C4
Church Street	C3 D5
Stevenson Avenue	C2 D2
Northridge Road	D2
Robbie Road	D2 D3
Crestview Avenue	D2
Wood Dale Avenue	D4
Old Locust Avenue	D2
Woodybrook Lane	D4
Baker Street	D1
Fieldstone Lane	E2
Wheeler Drive	D1 E1
Victoria Avenue	C3 C4
Sniffen Mountain Road	D3
Sunset Trail	D5
11th Street	B3 C3
Senasqua Road	D5
Oneida Avenue	D5
Glengary Lane	D4 D5
River Lane	D5 E5
Van Wyck Street	D5
Wolf Road	D5
School Street	D1
Oak Street	D1 D2
Rockledge Avenue	C3
Farrington Road	D5
Bethea Drive	E5
Jerome Drive	D2
Enrico Drive	D2
Catherine Street	C2 C3
Ruth Road	C1
Cardinal Road	D2
Glengary Road	D4
Hood Place	D1 E1
Cardoza Avenue	D1
Applebee Farm Lane	E4 E5
Young Street	D1
Mountain View Road	E3
Mount Green Road	D5
Regina Avenue	E1 E2
Wells Avenue	D5
Fox Run Road	E4
Lakeview Road	D1
Harrison Drive	D4
Beekman Avenue	D5
Ely Road	D1 D2
Mac Arthur Boulevard	E1
Knollwood Road	D1
North Street	D2 C4
Mountain Trail	D4 D5
Lynwood Road	D2
Park Drive	D2
Ann Street	D2
Justin Court	D2
Georgia Lane	D4
Harrison Street	D5
Skytop Drive	C4
Amber Drive	D4
Bungalow Road	D5
John Alexander Drive	D4
2nd Street	B3 C3

Places on the map

- Acme
- Assumption Cemetery
- Blue Mountain Reservation
- Blue Mountain Sportsman Center
- Brinton Brook Sanctuary
- Broccy Creek Reservoir
- Camp Smith
- Colabaugh Pond
- Cortlandt Lake
- Cortlandt Town Center
- Croton Bay
- Croton Gorge Park
- Croton Gorge Unique Area
- Croton Landing
- Crugers
- Dickerson Pond
- Frankcrest Pond
- Furnace Brook Lake
- George's Island Park
- Graff Sanctuary
- Haverstraw Bay

Neighborhoods next door

- Continental Village
- Crotonville
- Fort Montgomery
- Garnerville
- Haverstraw
- Jefferson Village
- Lake Mohegan
- Millwood
- Mount Ivy
- Ossining
- Peekskill
- Putnam Valley
- Stony Point
- Thiells
- Tomkins Cove
- West Haverstraw
- Yorktown

Maps inside this one

- Hillside Cemetery
- Hollow Brook Golf Club
- Hudson Highlands Gateway Park
- Hudson National Golf Course
- Lake Meahagh
- Lents Cove Park
- McAndrews Estate
- Montrose
- Montrose Point State Forest
- Oscawana Preserve
- Salt Hill State Forest
- Sprout Brook Park
- Verplanck
- Verplanck Waterfront Park
- Viking Boat Yard
- Village of Buchanan
- Village of Croton-on-Hudson
- Wallace Pond
- Walter Panas High School
- Croton-on-Hudson
- Montrose
- Buchanan
- Crugers
- Verplanck
- Cortlandt

Where this is

United States › New York State › Hudson Valley › Westchester County › Cortlandt

© OpenStreetMap contributors, Open Database License, openstreetmap.org/copyright · Map data: Protomaps · Boundary: Who's On First (CC-BY 4.0); U.S. Census Bureau
https://visitorfun.com/maps/ny/cortlandt