East Fishkill Map

Dutchess County, New York

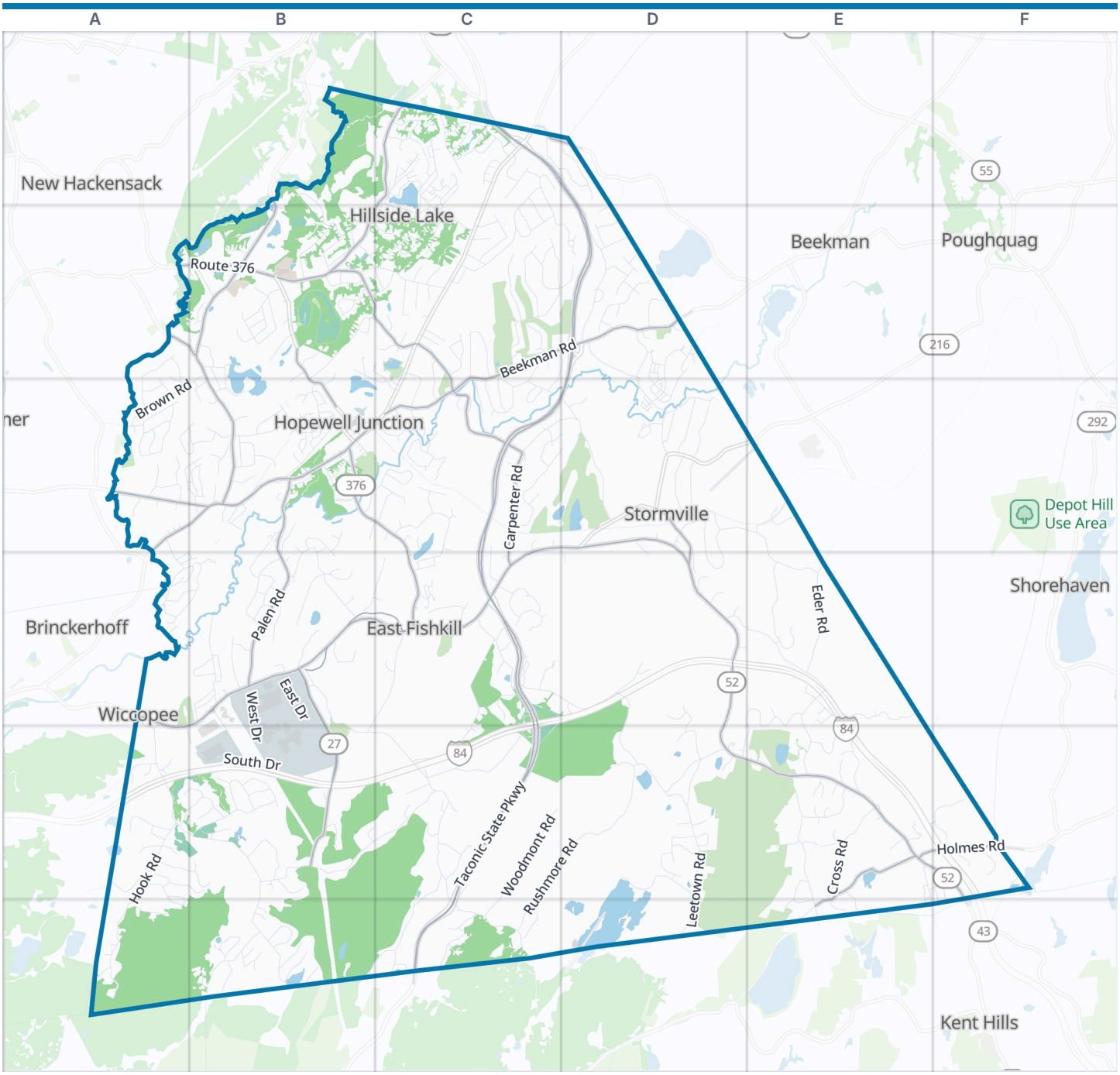

East Fishkill boundary | Park | Water

Zoom out: Dutchess County map

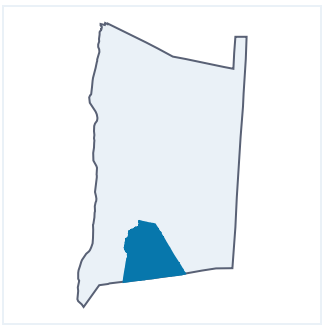

© OpenStreetMap contributors, Open Database License, openstreetmap.org/copyright · Map data: Protomaps · Boundary: Who's On First (CC-BY 4.0); U.S. Census Bureau
https://visitorfun.com/maps/ny/east-fishkill

East Fishkill Map

Street index and places

Street index

Showing the 300 most important of 637 named streets, main roads first and then the longest. 337 more are left out to keep the street index to two pages.

Main roads

Taconic State Parkway	C1 D1 D2 C3 D3 C4 C5 C6
State Route 52	C3 D3 A4 B4 C4 D4 A5 D5 E5 F5 F6
State Highway 82	A3 B3
iPark Boulevard	B4 B5
State Highway 376	A2 B3 C3 C4
Old State Road	B4 C4 D4
Route 376	A2 B2
Lime Kiln Road	B5
Bridge Street	B2 B3
Old Route 52	D3 D4
NY 216	D3
Beekman Road	C2 D2 C3
Lake Walton Road	B2 B3
Hillside Lake Road	C1 B2 C2
Carpenter Road	C3 C4
Palen Road	B3 B4
Clove Branch Road	B2 C2 C3
Milltown Road	E5 E6
Old Hopewell Road	A3 B3
Holmes Road	E5 F5
Robinson Lane	B1 B2
Montfort Road	A2 B2
Sylvan Lake Road	C1 D1

Other streets

Hosner Mountain Road	C4 D4 D5
Shenandoah Road	B4 B5 C5
East Hook Road	A5 B5 B6
Stormville Mountain Road	D4 E4 E5
Old Sylvan Lake Road	C1 D1 D2
Rushmore Road	C5 D5 C6
East Hook Cross Road	B5 C5
Leetown Road	D5 D6
West Hook Road	A5 A6
Stormville Road	C2 C3 D3
Seaman Road	D3 E3 E4
Townsend Road	C1 C4 C5
White Pond Road	E5 E6
Country Club Road	C2
Phillips Road	D2 D3
South Drive	B5
Long Hill Road	B6 C6
Miller Hill Road	C5 C6
Brandy Lane	B2
Overhill Road	E4 D5 E5
Woodmont Road	C5 C6
Harrigan Road	B3 B4
Judith Drive	D3 D4
Devon Farm Road	E4
Fishkill Hook Road	A4 A5
Hortontown Road	C5 C6
Grape Hollow Road	E4
Jackson Road	C5
Dogwood Road	C1 C2
Creekside Road	B3 C3
Woodcrest Drive	C3 D3
Innsbruck Boulevard	C1 C2 D2
Cross Road	E5 E6
Saddle Ridge Drive	C3 C4
Eder Road	E4
Blue Hill Road	C4 B5
Ninham Avenue	A3
Augusta Drive	C2
Brown Road	B2 A3 B3
Mountain Top Road	E4 E5
West Drive	B4 B5
Broadway	A4 B4
Warren Farm Road	B5
Wright Boulevard	B2
Hidden Acres Road	D5
Creamery Road	B2 C2
Nicholson Road	E5 F5
North Kensington Drive	B4
Carol Drive	C3
Governor's Boulevard	B3
East Drive	B4 B5
Perin Lane	E3
Four Corners Boulevard	D2 D3
Fishkill Road	B3
Cranberry Drive	C1
Lomala Lane	A4 B4
Ridgemont Drive	C2 D2
Shagbark Lane	C2
Sandy Pines Boulevard	C2
Frances Drive	C2
Ladue Road	A5 A6
Willow Drive	C3
Queen Anne Lane	A2 A3
Oak Ridge Road	C2 C3
Fishkill Farms Road	B5
Clearview Circle	B5
Spy Glass Hill	C2
Autumn Chase Drive	A5 B5
Tamarack Drive	B6
Moonlight Drive	D3
Bykenhulle Road	C3 D3
Pleasant Hill Road	D1
Logans Way	A5 B5
Woodcliff Drive	E5
Julie Drive	A3 B3
Verplanck Avenue	B2
Circle Drive	B4
Sunset Drive	C1
Martin Road	C3
Hemlock Drive	C2
Hollyberry Drive	C1
Van Vlack Road	B4 C4
Tina Lane	B3
Flower Road	B4
Gold Road	D3
Patriot Way	B4 B5
Elk Road	A3 B3
Sunny Lane	D3
Bayberry Street	D2 D3
Orchard Lane	B2 B3 B6
Helin Road	B3
Cottage Drive	B2 B3
Quail Run Road	A5
Crown Hill Road	B2
North Drive	B4
Noah Way	D2 D3
Birch Drive	B4
Farview Road	C6
Rainbow Crest	B5
Brothers Road	D3
Roundhill Road	B4
Zerner Boulevard	B3
Dakota Drive	B4
Saint Andrews Lane	C2
Blueberry Lane	D5
Caties Way	B2
Mountain Pass Road	C2
Cherry Lane	D5
Brookside Road	C4
Miller Drive	B2
West Old Farm Road	B2 C2 B3 C3
Buttonwood Way	D2 D3
Christine Court	D5
Sagamor Drive	D2
Schlueter Road	B4
Park Place	D3
Mc Keown Terrace	B4
Mey Crescent Road	E5 E6
Gellatly Drive	B1 B2
Doran Drive	C2
Fenton Way	B3
Foster Road	C2 C3
Ritter Drive	D5
Van Wyck Lake Road	A5
Stephen Drive	B3 B4
Rolling Green Lane	C1

Dale Road	B3 B4
Mc Donnells Lane	D2
Peckslip Road	E5 F6
Secor Lane	B2
Purse Lane	B2 B3
Binniewater Road	B4
North Hillside Lake Road	C1
Pellbridge Road	C2 D2 C3
Barrett Hill Road	C4
Larchmont Drive	B2
Croniser Drive	C2 C3
Rockledge Road	C5 C6
Somerset Road	C4
South Hillside Lake Road	C1 C2
Healey Lane	E5
Lynne Road	B4
Mockingbird Court	B2 C2
Marion Avenue	A3
Newhard Place	A3
Thistle Lane	A5 B5
Betty Lane	C4
Pinebrook Loop	C3
Meadow Way	C4
Weitz Road	C5
Prentiss Drive	C3 C4
Hamilton Road	C2
Collar Bark Road	D4
Memory Lane	C6
North Winter Park Drive	C4
Ridgeview Road	C1
Warren Drive	B4
Hocks Lane	A6
Elizabeth Drive	B3
King Road	C1 D1
Camp Alamar	E5
North Mission Road	C1
Ridge Road	C1
Aspen Road	C2 C3
Deerwood Drive	B6
Fox Road	B3
Appalachian West	B6
James Dorland Drive	C1
Harrison's Trail	C4
Fishkill Creek Road	A4 B4
Van Wyck Lane	B2
Blackberry Way	C1
Hickman Drive	B3
Bohl Road	B3 B4
Meads Cross Road	E5
Cannon Lane	B3
East Forest Trail	F5
Friendly Way	D3
Inky Lane	A3 A4
Athenian Lane	C2 C3
East Old Farm Road	B2 C2 C3
Monaco Drive	B2 C2
Traci Drive	C3
Orbit Lane	B6
Benton Moore Road	D2
Entry Road	C3
Loganberry Court	C1
Marges Way	A3
Sodano Road	B4
East Vacation Drive	C1 C2
Laura Lane	B6
Nathan Hale Drive	D5
Donovan Drive	B5
Wonder Land Drive	C6
Taconic Drive	C3
Deer Lane	B3 B6
Burts Path	B5
West Taconic Road	C1
Sebastian Court	B5
Cary Road	A5
Wimmer Road	D2
East End Road	C1
Kim Lane	D4 D5
Tiger Road	B3
Oak Drive	A4 B4
Fox Run	A5
Ethan Allen Drive	D5
Dylan Court	A3
Louise Lane	B3
Radcliff Drive	B2
Birchwood Way	D2 D3
Glanhope Road	D2
Huckleberry Lane	C1
Church Street	C1 B3
Brusk Drive	C2
Smalley Lane	E4
Brescia Boulevard	B3
Persimmon Place	D3
Patti Place	C5
East Hillside Lake Road	C1 C2
Sidney Lane	A3
Sunset Boulevard	B3
Geneva Drive	C1 C2
Arrowhead Road	B3
Pine Hill Lane	E5 E6
Angie Drive	B3
East Van Buren Way	B3
Flagler Road	B3
West Barrett Hill Road	C4
Guinness Way	C1
Marie Court	B2 C2
South Vacation Drive	C1
Whitetail Drive	B2
Bradley Drive	B4
Alpine Drive	C2
Helen Avenue	A3
Marcella Boulevard	B3
Russo Road	B3
Jennifer Drive	B2
Hausner Drive	C2
Bacon Road	C4
Lime Kiln Road Extension	B5
Barnes Drive	A2 A3
Pells Road	C2 C3
Meads Lane	E5
Brodie Road	D2
Hoffman Road	B3
Winter Green Place	A5 B5
Griffin Lane	C5
Wolz Road	D2
Lewis Road	B3
Hamilton Drive	C2
Prout Lane	E5
Pine Lane	A5
Turkey Run	D2
Lake Drive	B4
Maple Place	C2
Vicki Lane	B3
Blue Jay Boulevard	B2
Creek Bend Road	C3
West Forest Trail	F5
Dartantra Drive	C1
Fenwick Drive	C2
Sunshine Lane	B5
Candy Lane	B3
Mark Lane	B3 B4
Moss Hill Road	E5 E6
Ivy Lane	D4
Stone Ridge Lane	C5
Strawberry Hill Road	D4
Pierce Arrow Road	C2
Primrose Lane	D4
Kents Road	C4
Holiday Road	D2
Lake View Road	C1
Donald Way Boulevard	B3
Glenns Way	B2

Places on the map

- Acme
- Alamar Unit
- Ballard Lake
- Beekman Golf Course
- Bethel Baptist Church of Shenandoah Cemetery
- Brettview Acres Park
- Dogwood Knolls Golf Course
- East Fishkill Rest Area
- East Fishkill Unit
- Emmadine Pond
- Hillside Lake
- Hopewell Cemetery
- Hopewell Junction
- Hopewell Recreation
- Hosner Mountain
- Lake Shenandoah
- Lake Walton
- Lime Kiln Recreation Center
- Miller Hill

Neighborhoods next door

- Beekman
- Brinckerhoff
- Kent Hills
- New Hackensack
- Poughquag
- Shorehaven

Maps inside this one

- Hopewell Junction
- Hillside Lake
- East Fishkill

Where this is

- Money Ledge Hill
- Par Fore Golf Center
- Pennywater Pond
- Prime Storage
- Red Wing Park
- Round Mountain
- Route 52 Recreation Complex
- Sabellico Farm LLC
- Saint Denis Cemetery
- Shenandoah Mountain
- Southern Dutchess Equestrian Center
- Stormfield Swiss Farm
- Stormville Airport
- Stormville Airport and Fleamarket
- Stormville Mountain
- Stormville Rest Area
- Summerlin Plaza
- The UPS Store
- Trump National Golf Club Hudson Valley
- Van Wyck Junior High School
- Wiccopee Recreation Area

United States › New York State › Hudson Valley › Dutchess County › East Fishkill

© OpenStreetMap contributors, Open Database License, openstreetmap.org/copyright · Map data: Protomaps · Boundary: Who's On First (CC-BY 4.0); U.S. Census Bureau
https://visitorfun.com/maps/ny/east-fishkill