Elmira Map

Town, Chemung County, New York

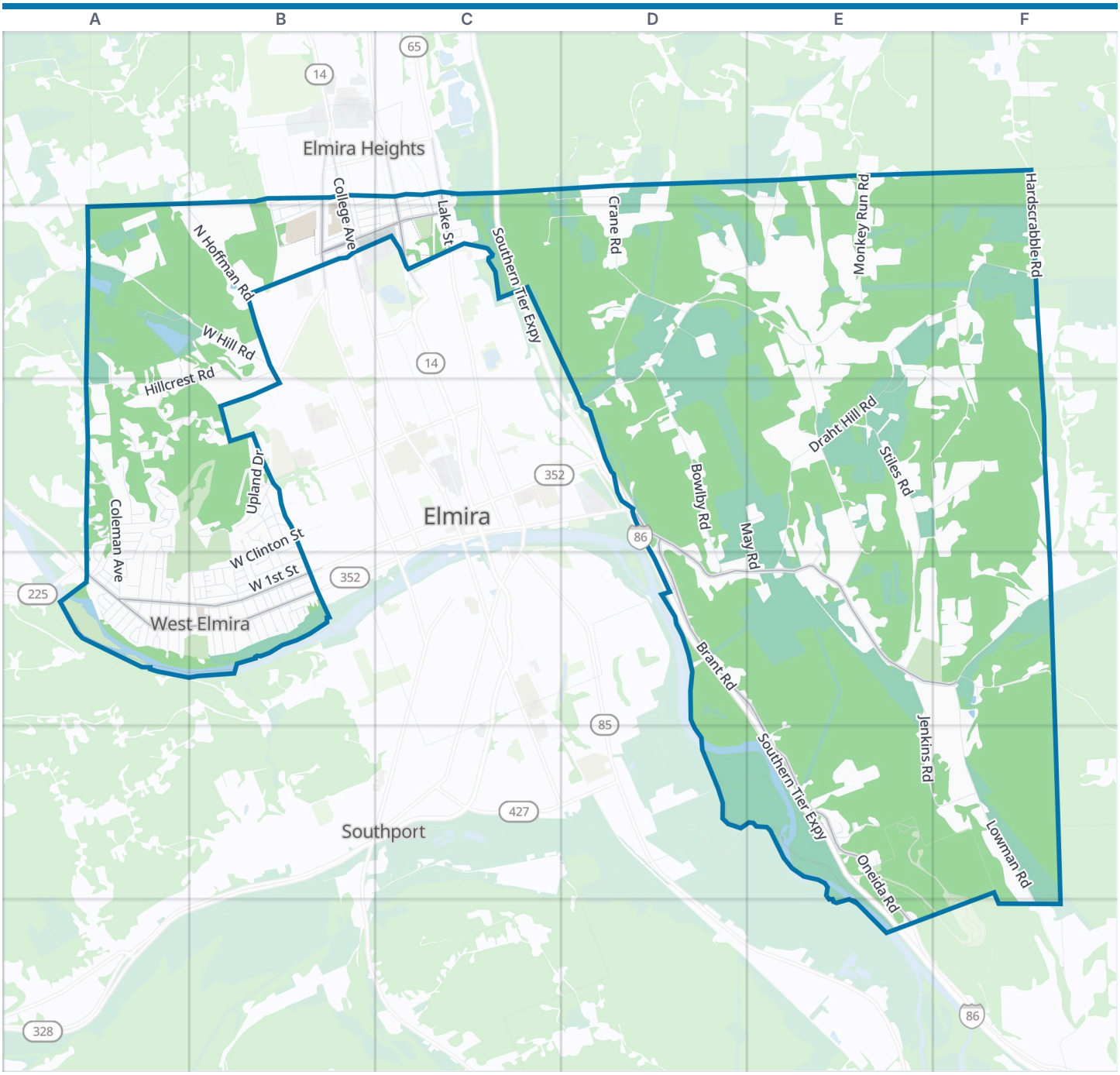

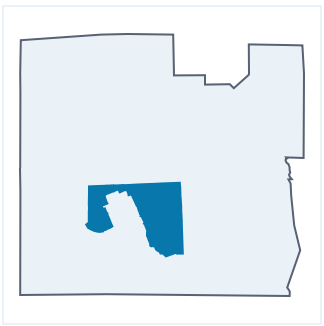

Elmira boundary | Park | Water

Zoom out: Chemung County map

© OpenStreetMap contributors, Open Database License, openstreetmap.org/copyright · Map data: Protomaps · Boundary: U.S. Census Bureau, TIGER/Line Shapefiles 2024
https://visitorfun.com/maps/ny/elmira-chemung-county-2

Elmira Map

Street index and places

Street index

North Hoffman Road	A1 A2 B2
East 8th Street	B1
Harrison Street	B1 C1
Lynwood Avenue	B1 B2
McAmbley Avenue	B1
Oakwood Avenue	B1 B2
Robinwood Avenue	B1 B2
West 10th Street	B1
West 8th Street	B1 B2
West 9th Street	B1 B2
Cleveland Street	C1 B2 C2
Garfield Street	C1 B2 C2
Garrison Place	C1
Grand Central Avenue	C1 C2
Joy Ell Drive	C1
Joyell Drive	C1
Lake Road	C1
Lake Street	C1 C2
McCauley Avenue	C1 C2
Prescott Avenue	C1 C2
Southern Tier Expressway	C1 C2 D3 D4 E4 E5 E6
Ziegler Drive	C1 D1
Crane Road	D1 D2 D3
Stermer Road	D1 E1
Monkey Run Road	E1 E2 E3 E4
Watercure Hill Road	E1 D2 E2 D3
Hardscrabble Road	F1 F2
Crest Drive	A2 A3
Graycliff Drive	A2 A3
Hillcrest Road	A2 B2 A3 B3
Longford Farm Drive	A2
Waterboard 2	A2
West Hill Rd A	A2
West Hill Road	A2 B2
Chapman Place	B2
College Avenue	B2
Davis Street	B2
East McCanns Boulevard	B2 C2
Hope Street	B2 C2
Marian Avenue	B2
Parkwood Avenue	B2
Verona Street	B2
Waterboard 1	B2
Wesley Place	B2
West McCanns Boulevard	B2
Chemung County Solid Waste	C2
Eldridge Park Road	C2
Horseheads Boulevard	C2
Bowlby Road	D2 D3 D4
Cross Road	D2
High Pond Road	D2
Mill Road	D2 E2
Pear Tree Lane	D2
Draht Hill Road	E2 F2 E3 E4
Gunderman Road	E2 E3 F3
Mill Hill Road	E2
Windswept Road	F2
Coleman Avenue	A3 A4
Crestwood Road	A3
Estates Drive	A3 B3
Fern Dell Drive	A3
Ferndell Drive	A3
Forest Hills Drive	A3 A4
Genesee Road	A3
Glen Avenue	A3 A4
Greenaway Road	A3 A4
Holly Road	A3
Holly Woods	A3
Larchmont Circle	A3
Larchmont Road	A3 A4
Lovell Avenue	A3 A4
Parker Road	A3
Pinewood Circle	A3 A4
Pinnacle Road	A3
Ridgewood Drive	A3
Saddle Ridge Drive	A3
Stony Brook Road	A3
Thornapple Drive	A3
West Acres Lane	A3
Whitetail Drive	A3
Abbey Road	B3
Bowman Road	B3
Cornell Road	B3
Deerfield Road	B3
Dogwood Lane	B3
Drive A	B3
Fassett Road	B3
Gordon Circle	B3
Graylea Circle	B3
Guinnip Avenue	B3 B4
Hickory Tree Terrace	B3
Longmeadow Drive	B3 B4
Lowecroft Road	B3
Oak Hill Drive	B3
Rambler Road	B3 B4
Summit Drive	B3
Sunset Drive	B3
Underwood Avenue	B3 B4
Upland Drive	B3
Wall Street	B3 B4
West Clinton Street	B3 B4
Wixon Drive	B3
Woods Lane	B3
Brant Road	D3 D4 E4
Dug Road	D3
East Water Street	D3
Jerusalem Hill Road	D3 D4 E4 F4
Pepin Drive	D3 D4
Bridgeman Road	E3 F3
May Road	E3 E4
Stannard Road	E3 E4
Stiles Road	E3 E4
Harrington Road	F3
Acorn Road	A4
Bower Road	A4
Country Club Drive	A4
Curren Drive	A4
Evergreen Avenue	A4
Geneva Street	A4
Greenridge Drive East	A4
Greenridge Drive West	A4
Groff Avenue	A4
Haines Terrace	A4
Kiwanis Road	A4
Lovell Terrace	A4
Morningside Circle	A4
Morningside Drive	A4
Ohio Avenue	A4
Redfield Drive	A4
River Drive	A4
Roricks Glen Parkway	A4
Rustic Avenue	A4
Turner Road	A4
West 3rd Street	A4 B4
West Church Street	A4 B4
West Water Street	A4 B4
York Avenue	A4
Albermarle Avenue	B4
Arcadia Avenue	B4
Carrollton Avenue	B4
Chatham Lane	B4
Cleveland Avenue	B4
Cobbles Street East	B4
Cobbles Street West	B4
Craige Street	B4
Decker Parkway East	B4
Decker Parkway West	B4
Demarest Parkway	B4
Draper Avenue	B4
Durland Avenue	B4
Fairmont Road	B4
Grandview Avenue	B4
Greenlawn Avenue	B4
Hendy Avenue	B4
Highland Avenue	B4
Hillbrook Road	B4
Lexington Avenue	B4
Lone Pine Terrace	B4
Oakdale Drive	B4
Scott Avenue	B4
Sunnyside Drive	B4
Warner Avenue	B4
West 1st Street	B4
West 2nd Street	B4
West Gray Street	B4
Westmont Avenue	B4
Winsor Avenue	B4
Winsor Circle	B4
Winsor Terrace	B4
Winter Street	B4

Jenkins Road	**E4 E5 F5**	Lowman Road	**F4 F5 F6**	Log Haven Acres Drive	**E5**
Oneida Road	**E4 E5 E6**	Roman Road	**F4**	Newtown Reservation Road	**E5 F5 E6 F6**
Breesport-North Chemung Road	**F4**	Van Houton	**F4**	Sullivan Crest Road	**E5**
Greatsinger Road	**F4**	Boyd Drive	**E5**		

Places on the map

- Benjamin Newton
- Calvary Nazarene Church
- Cohen Elementary School
- Cohen Middle School
- Cohen School
- Congregation B'nai Israel Synagogue
- Congregation Shomray Hadath Synagogue
- Dollar General
- Elmira Country Club
- Elmira Heights
- Elmira Heights Little League
- Elmira Music Depot
- Elmira Reservoir
- First Presbytarian Church
- Forest Lawn Memorial Park
- Hendy Avenue Elementary School
- Hill Top Inn
- Hillcrest Church
- Hobby Game Hangout
- Kwik Fill
- Mark Twain Motor Inn
- McCann's Memorial Park
- NEWTOWN
- Newtown Reservation Road
- Paranitya Narasimha Temple
- Pirozzolo Park
- Quarry Farm
- Saint Charles Borromeo Roman Catholic Church
- Subway
- Taste of Asia
- Thomas A. Edison High School
- West Elmira
- West Elmira Fire Department
- West Elmira Library
- West Elmira Town Pool
- Windswept Road

Neighborhoods next door

- Elmira Heights
- Southport

Where this is

United States › New York State › Finger Lakes › Chemung County › Elmira

© OpenStreetMap contributors, Open Database License, openstreetmap.org/copyright · Map data: Protomaps · Boundary: U.S. Census Bureau, TIGER/Line Shapefiles 2024
https://visitorfun.com/maps/ny/elmira-chemung-county-2