Elmira Metro Area Map

Metropolitan area, New York

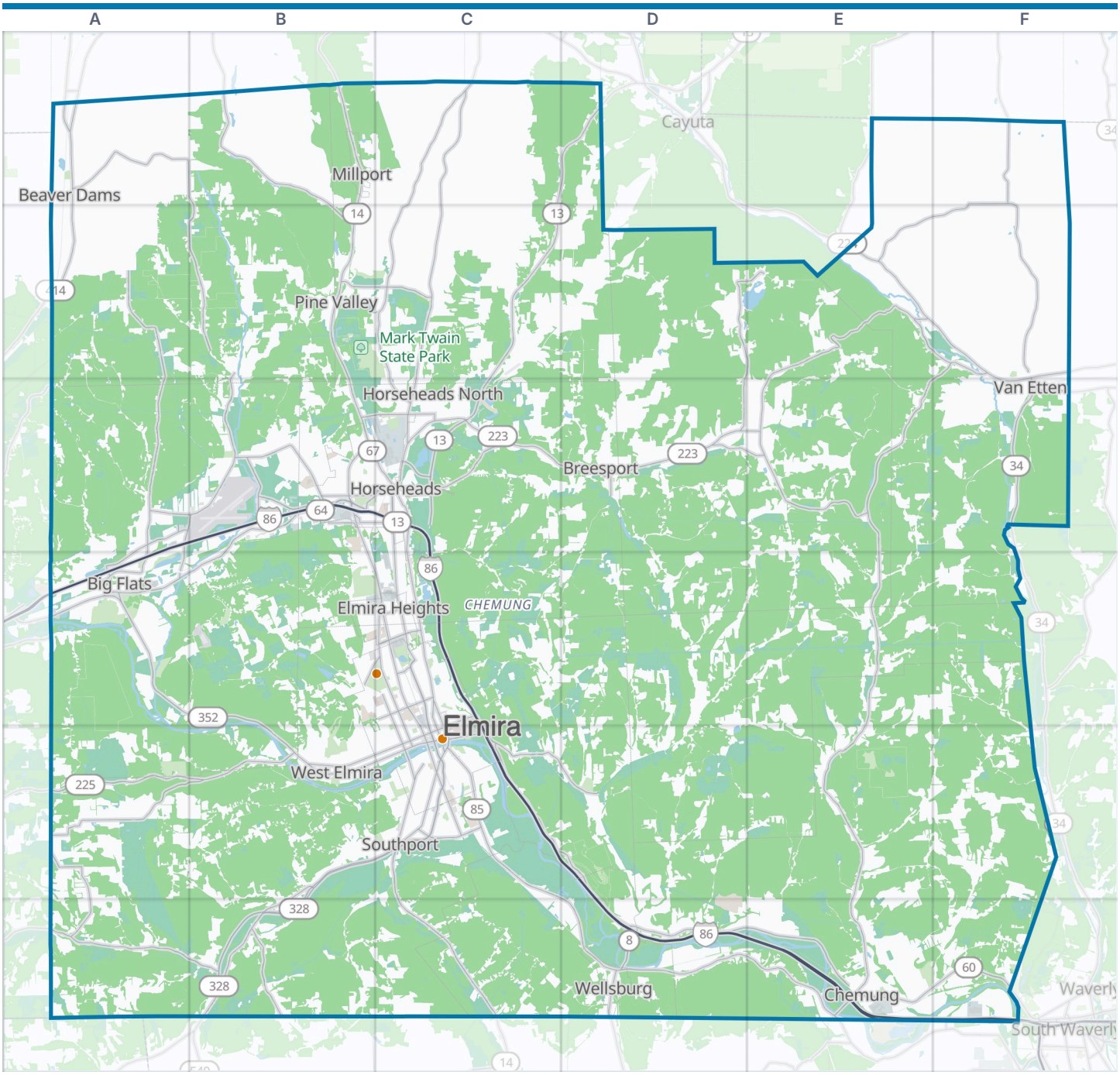



Elmira Metro Area
Park or forest
County line
VisitorFun attraction

Zoom out: New York State map

A metropolitan statistical area as the U.S. Office of Management and Budget delineated it in July 2023: Chemung County. About 81,100 people lived here in 2024.

© OpenStreetMap contributors, Open Database License, openstreetmap.org/copyright · Map data: Protomaps · Boundary: U.S. Census Bureau, Cartographic Boundary Files 2024
https://visitorfun.com/maps/ny/elmira-metro-area

Elmira Metro Area Map

County, cities and highways

County

Chemung County	C4

Cities and towns on the map

Beaver Dams	A1	Horseheads North	C3
Big Flats	A4	Millport	B1
Breesport	D3	Pine Valley	B2
Chemung	E6	Southport	C5
Elmira	C4	Van Etten	F3
Elmira Heights	C4	Wellsburg	D6
Horseheads	C3	West Elmira	B5

Principal cities

Elmira

Parks and preserves

Big Flats Community Park
Catlin State Forest
Maple Hill State Forest
Mark Twain State Park
Sperr Memorial Park
Steege Hill Nature Preserve

Main highways

I-86	A3 A4 B3 C3 C4 ...
NY 13	C1 C2 C3 D1
NY 14	B1 B2 B3 C4 C5 C6
PA 14	C6
NY 17	A3 A4 B3 C3 C4 ...
NY 34	F2 F3
NY 223	C3 D3 E2 E3
NY 224	E2 F2 F3
NY 225	A5 B5
NY 328	B5 B6 C5
PA 328	B6
NY 352	A4 B4 B5 C4 C5
NY 367	D6
NY 414	A1 A2
NY 427	C5 D6 E6

Where this is

United States › New York State › Elmira Metro Area

VisitorFun attractions

Chemung County Historical Society
Woodlawn National Cemetery

© OpenStreetMap contributors, Open Database License, openstreetmap.org/copyright · Map data: Protomaps · Boundary: U.S. Census Bureau, Cartographic Boundary Files 2024
https://visitorfun.com/maps/ny/elmira-metro-area