Fulton County Map

Adirondacks, New York

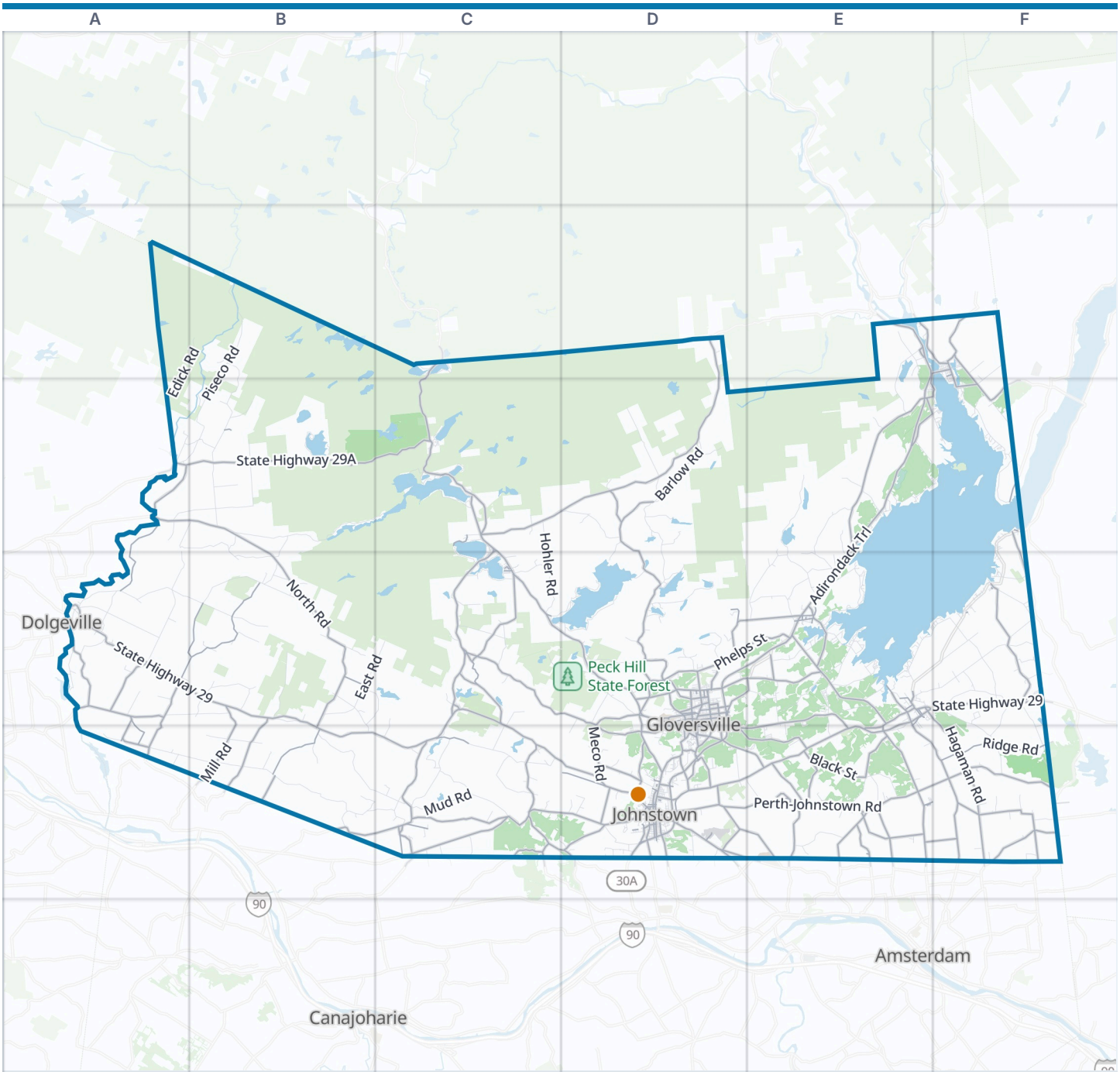



Fulton County boundary
VisitorFun attraction
Park
Water

Zoom out: Adirondacks map

© OpenStreetMap contributors, Open Database License, openstreetmap.org/copyright · Map data: Protomaps · Boundary: Who's On First (CC-BY 4.0); Quattroshapes (CC BY 2.0)
https://visitorfun.com/maps/ny/fulton-county

Fulton County Map

Street index and places

Street index

Showing the 300 most important of 1,239 named streets, main roads first and then the longest. 939 more are left out to keep the street index to two pages.

Main roads

State Highway 29 A4 B4 C4 E4 F4 B5 C5 D5 E5
Adirondack Trail E2 F2 E3 D4 E4 D5
State Highway 10 C2 C3 C4 C5
State Highway 29A A3 B3 C3 C4 D4
State Highway 67 C5 D5
State Highway 30 E4 E5
New Turnpike Road C5
Turkey Farm Road E4 E5
West Fulton Street D4 D5
North Main Street F2 D4 E4 D5
West Main Street E4 D5
South Main Street F2 F3 D5
South Comrie Avenue D5
State Highway 10A C4
State Highway 334 D5
North Perry Street D5
East State Street A4 D4 D5
North Comrie Avenue D5
West State Street D4 D5
East Fulton Street D4 D5
Turn Hill Road C5
Chestnut Street D4 E4 D5
East Main Street D5
East Fulton Street Extension D4 D5 E5
North East Avenue D5
Briggs Street D5
Rose Street D4 D5
State Route 29 D5
Washington Square C3 C4
North William Street D5
State Highway 30 North E4
State Highway 30 South E4
Vail Mills Round-a-bout E5
State Highway 30A South E4
State Highway 30A North E4
Perth Road E5 F5
Old Plank Road D5
State Highway 309 D4
State Highway 331 A4 A5
State Highway 349 E4
South Kingsboro Avenue D4 D5
Steele Avenue Extension D5 E5
Kingsboro Avenue D4
Harrison Street D5
Spring Street D4 E4 D5
Bleecker Street D4 D5
East State Street Extension D4 E4
South Perry Street D5
West Eleventh Avenue D4
West Madison Avenue D5
Saratoga Boulevard D4 D5
Frontage Road D4 D5
LaPorta Circle D5
North Road A3 B3 C3 A4 B4 B5
County Highway 112 C3 D3 D4
Perth-Johnstown Road D5 E5
County Highway 125 D2 D3
Mountain Road E3
Perth-West Galway Road E5 F5
Hagaman Road E4 F4 F5
Northbush Road C4 D4 D5
Ridge Road F2 F3 D4 F5
Old State Road E2 F2 C3 C4 F4 C5 D5
Midline Road E5 F5
Eagle Mills Road F4
Voorhees Road A3 A4 E5 F5
County Highway 116 C5 D5
Black Street E5
Beech Ridge Road C4
Sacandaga Road E5
Kringsbush Road B5
Phelps Street D4 E4
Stairs Road F5
School Street E4 C5 D5
Hagaman-West Galway Road F5
Mill Road B4 B5
Old Route 30 F2 E3 F3
County Highway 114 B4 B5
Progress Road D5 E5
McQueen Road E5
Benedict Corners Road D5 E5
Schuyler Road A4
County Highway 140 B5 C5
Barker Road A4 B4 E4
County Highway 104 A3
West Bush Road D4
Johnson Lane A4
County Highway 108 A4 A5
Meco Road D5
Noonan Road E5
McKay Road E5
Summit View Road D4
Fish House Road F3 F4
Second Avenue C4 D4 E4
Lincoln Street D4
Meco-Cork Road D4 D5
Phelps Street Extension D4
West State Street Extension D4
Maple Avenue Extension D4 D5
Elmwood Avenue D4 E4 D5
Boonwell Farm Road E5
Maple Grove Road F2
Capehorn Road C4
O'Neil Avenue Extension D5
Glebe Street D5
South Melcher Street D5
Lepper Road E5
Allen Road B3 A4 A5
Johnson Avenue Extension D5
London Bridge Road C3
Bowler Road D3
West Street D4 D5
County Highway 155 E4 E5
County Highway 117 E5
Fire Road D5
Bridge Street F2 E4 D5
Hales Mills Road Extension D5
Northville-Edinburg Road F3
Indian Road C5
Maple Avenue D4 E4 D5 E5 F5
County Highway 150 A4
Prospect Avenue D4 E4
Morrow Road F5
Church Street B4 D4 D5
Church Hill Road C5
North Street D4 E4 F4
Broad Street D4 E4 D5 E5
Easterly Street D4
Washington Street F2 D5
Albany Bush Road D5
Fifth Avenue C4 D4
East Boulevard D4
North Market Street D5
Steele Avenue D5
Patch Road E4
Twin Chruch Road A5
North Second Avenue Extension E4
Sinclair Road F3
Schell Road A4 A5
West Eighth Avenue D4
South Market Street D5
Park Street A4 D5
Hales Mills Road D5
County Highway 116A C5
Reed Street F2
Johnson Avenue D5
County Highway 146 D4 E4
Saratoga Avenue E4 F4
Stoners Trail D5
South Second Avenue E4 E5
Fremont Street D4 D5
County Highway 130 E2
Hill Street D5
Townsend Avenue D5
Cayadutta Street D5
South East Avenue D5
Pine Street E4 F4 E5
East Prospect Street F2

North Pine Street	D4
North School Street	E4
North Second Avenue	E4
Airport Road	D5
East Pine Street	D5
North Boulevard	D4
Valley Road	C4
Fifth Avenue Extension	D4
East Eighth Avenue	D4
East Eleventh Avenue	D4
Second Avenue Extension	D4 E4
County Highway 113	F3
Matthew Street	D5
Switzer Hill Road	D5
Carpenter Street	D5
County Road 122	D4
County Highway 123	E3
North Pawling Street	F5
Lassellsville Road	B5
Stoners Trail Road	D5
County Highway 119	A3
West Galway Road	F5
County Highway 152	E3
Crooked Street	F5
Northville Road	F3
Persse Road	C5
Old Northville Road	E2
County Highway 154	E4
County Road 108	A4
County Road 104	A3
Inghams Mills Road	A4
Benson Road	D2

Other streets

Piseco Road	B2 A3 B3
Stewart Landing Road	B3 C3
Lotville Road	A4 B4
Youkers Bush Road	A5 B5
Irish Settlement Road	B4
Tillboro Road	B5 C5
Union Mills Road	E4 F4
Seeley Road	B2 B3
Bunker Hill Road	E3 F3
Mud Road	C5
East Road	B4 C4
Avery Road	B3 C4
Hohler Road	C3 C4
Lily Lake Road	D3 D4
Lakeview Road	E4 F4
Barlow Road	D3
Edick Road	A2 B2 A3 C5 D5
Sweet Hill Road	A4
Seven Hills Road	F3
Pinnacle Road	C3 D3
Murray Hill Road	C5
North Shore Peck Lake Road	C4 D4
Lakeside Drive	F3 E4
Jackson Summit Road West	E4
Belden Corners Road	A4
Woodworth Lake Road	D4
Cline Road	B4
Collins-Gifford Valley Road	E2 E3
South Shore Road Peck Lake	D4
Tolmantown Road	E3
White Birch Road	F3
Persch Road	C3 D3
Dennie Road	E3 E4
Stevers Mill Road	F4
Schulenburg Road	B4
King Road	F2 A4
Wemple Road	C5
Saltsman Road	B5 C5
Hoffman Road	A4 B4
Power House Road	B3 B4
Vandenburgh Point Road	E4
Honeywell Corners Road	F4 F5
Smith Road	C4 D5 E5
Mallett Hill Road	B3
South Shore Caroga Road	C4
Watershed Road	C5
Beech Street	E4 D5
Willie Road	C4 D4
Warren Road	E4
Burdick Road	D4
Opalka Road	E5
Green Street	B4 C4 E4 B5
Griffis Road	E4
Bliss Road	B3 B4
Elmer Brown Road	F3
Old Peck Hill Road	D4
Nine Mile Tree Road	E4 E5
Gray Road	E4 C5
First Avenue	C4 D4 E4
Mussey Road	C4
Bolster Hill Road	B5
Jackson Summit Road East	E4
Fical Road	B4 B5
Lakeview Drive	F2 F3 E4
Kasson Drive	C3
Union Avenue	D5
West Shore Road	B3
Paradise Point Road	E4
Youker Road	A3 B3
Bogden Road	F4 F5
Hadcock Road	A3 B3
Lampman Road	F4
Hart Road	C5 F5
Tiedman Road	A3 A4
Christie Road	E3 E4
Noroboro Road	D4
Bemis Road	E4
Riceville Road	E4
Gifford Valley Road	E2
Fisher Road	C3 C4 D4
Fulton Road	C3 F5
Kunz Road	F4
Hatzenbuhler Road	F4
Sand Hill Road	E4
Steers Road	E5
Mosher Road	A5 E5
East Stoner Lake Road	C2
Sprite Club Road	B4
Chase Vly Road	F4 F5
Kyser Lake Road	A4
Maloney Road	C4 E5
Reidel Road	E5
Vunk Road	F4
Dugway Road	A3 B3
Blowers Road	E4
Woodside Avenue	E4 F4 D5
Goodemote Road	F4
High Rock Road	E2 E3
McGregor Road	D4
Red School House Road	C5
Bacon Brook Road	A4
Bell Road	B5
Ashler Road	D5
Woods Hollow Road	E4
Tennantville Road	F2 F3
Enterprise Road	D5
Jackson Valley Road	F5
South Shore Road	C3 C4
Houseman Street	F3
Nadler Road	F5

Places on the map

- Ayers Lake
- Cameron Pond
- Canada Lake
- Caroga Lake
- Chase Lake
- City of Gloversville
- City of Johnstown
- Cork Center Reservoir
- Dolgeville Airport
- East Caroga Lake
- Ferris Lake Wild Forest
- Fourth Lake
- Fox Run Golf Club
- Fulton County Landfill
- Fulton Forest Preserve Detached Parcel
- Garoga Reservoir
- Gloversville Landfill
- Great Sacandaga Lake
- Green Lake
- Hales Mills Country Club
- Hartwell Swamp
- Hillabrandt Vly
- Irving Pond

Neighborhoods next door

- Amsterdam
- Canajoharie
- Dolgeville

Maps inside this one

- Gloversville
- Johnstown
- Mayfield
- Broadalbin
- Perth
- Northampton
- Oppenheim
- Ephratah
- Caroga
- Bleecker
- Stratford
- Johnstown

- Jackson Summit Reservoir
- Johnson Vly
- Knapps Long Lake
- Kyser Lake
- Lassellsville State Forest
- Lily Lake
- Mayfield Lake
- Moat Vly
- Nine Corner Lake
- North Gloversville
- Northampton Beach Campground
- Northville Lake
- Otter Lake
- Peck Hill State Forest
- Peck Lake
- Perimeter Loop
- Shaker Mountain Wild Forest

VisitorFun attractions

- Johnson Hall State Historic Site

Where this is

United States › New York State › Adirondacks › Fulton County

© OpenStreetMap contributors, Open Database License, openstreetmap.org/copyright · Map data: Protomaps · Boundary: Who's On First (CC-BY 4.0); Quattroshapes (CC BY 2.0)
https://visitorfun.com/maps/ny/fulton-county