Glens Falls Metro Area Map

Metropolitan area, New York

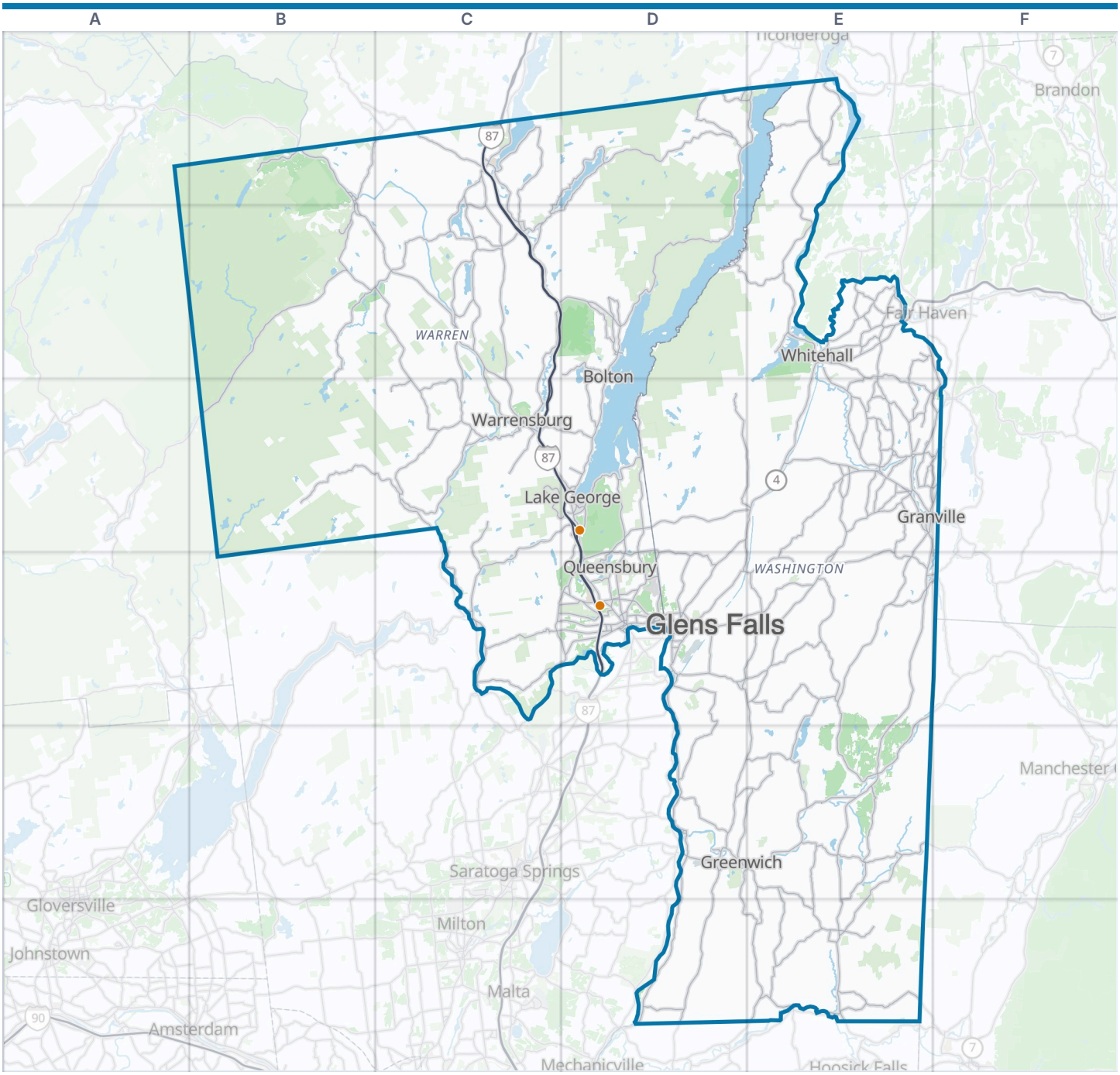



Glens Falls Metro Area
VisitorFun attraction
County line
Park or forest

Zoom out: New York State map

A metropolitan statistical area as the U.S. Office of Management and Budget delineated it in July 2023: 2 counties. About 125,000 people lived here in 2024.

© OpenStreetMap contributors, Open Database License, openstreetmap.org/copyright · Map data: Protomaps · Boundary: U.S. Census Bureau, Cartographic Boundary Files 2024
https://visitorfun.com/maps/ny/glens-falls-metro-area

Glens Falls Metro Area Map

Counties, cities and highways

Counties

Warren County	C2	Washington County	E4

Cities and towns on the map

Bolton	D2	Lake George	D3
Glens Falls	D4	Queensbury	D4
Granville	F3	Warrensburg	C3
Greenwich	D5	Whitehall	E2

Main highways

I-87	C1 C2 C3 D2 D3 D4
US 4	E2 E3
US 9	D4
NY 22	E2 E3
NY 149	D3 D4 E3

Principal cities

Glens Falls

Parks and preserves

Lake George Islands Intensive Use Area
Lake George Wild Forest
Siamese Ponds Wilderness
Wilcox Lake Wild Forest

Where this is

United States › New York State › Glens Falls Metro Area

VisitorFun attractions

Aviation Mall
Magic Forest

© OpenStreetMap contributors, Open Database License, openstreetmap.org/copyright · Map data: Protomaps · Boundary: U.S. Census Bureau, Cartographic Boundary Files 2024
https://visitorfun.com/maps/ny/glens-falls-metro-area