Highlands Map

Orange County, New York

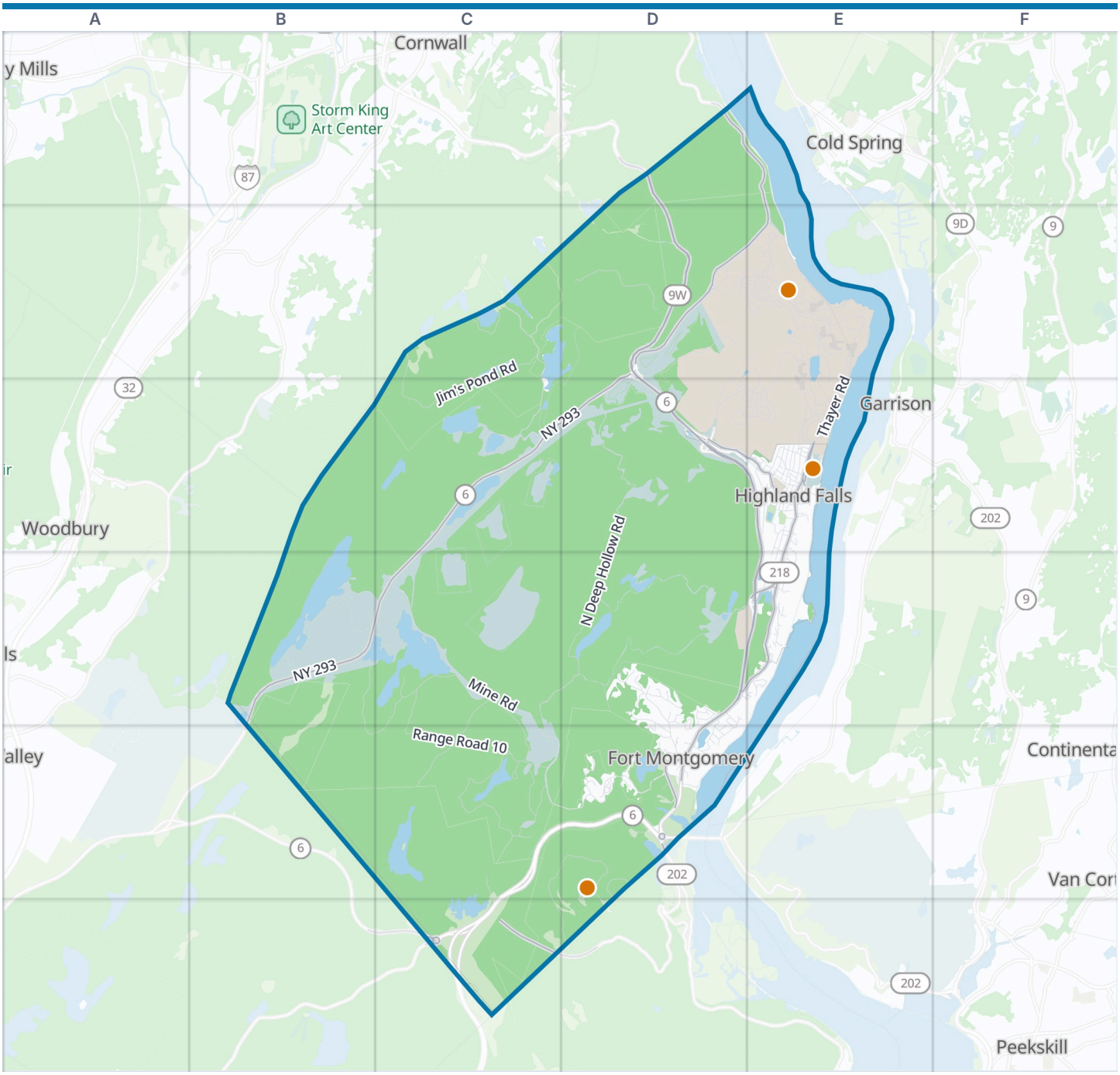

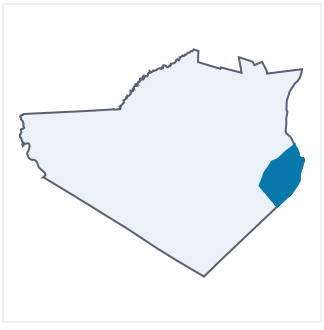

Highlands boundary · VisitorFun attraction · Park · Water

Zoom out: Orange County map

© OpenStreetMap contributors, Open Database License, openstreetmap.org/copyright · Map data: Protomaps · Boundary: Who's On First (CC-BY 4.0); U.S. Census Bureau
https://visitorfun.com/maps/ny/highlands

Highlands Map

Street index and places

Street index

Storm King Highway D1 E1 D2 E2
United States Route 9W D1 D2 D3 E3 D4 E4 D5
Bog Meadow Road C2 C3
Chatfield Road C2
Continental Service Road C2
Jim's Pond Road C2 C3
Alexander Place D2 E2
Bailey Loop D2 E2
Carpenter Road D2
Garrard Road D2
Goethals Trail D2
NY 293 D2 C3 D3 B4 C4 B5
Ordnance Road D2 E2 D3
Reynolds Road D2
South Moore Loop D2 E2
Victor Constant Road D2
Washington Road D2 E2
West Moore Loop D2
Wilby Place D2 E2
Winans Place D2 E2
Worth Place D2
Barnard Loop E2
Barry Road E2
Barry Street E2
Bartlett Loop E2
Benedict Road E2
Biddle Loop E2
Bowman Loop E2
Brewerton Road E2
Buckner Loop E2
Clinton Place E2
Connor Loop E2
Connor Road E2
Cullum Road E2
Davidson Place E2
De Russy Loop E2
De Russy Road E2
Delafield Road E2
Doubleday Road E2
Ernst Road E2 E3
Gardiner Road E2
Gardner Loop E2
Grant Road E2
Hardee Place E2
Howard Road E2
Howze Place E2 E3
Jefferson Road E2
Meritt Road E2
Merritt Road E2
Mills Road E2 E3
Partridge Place E2 E3
Patrick Trail E2 E3
Pitcher Road E2
River Road E2
Rogers Place E2
Ruger Road E2
Schofield Place E2 E3
Scott Place E2
Sladen Place E2
Stewart Road E2
Stony Lonesome Road E2 D3 E3
Thayer Road E2 E3
Tillman Road E2
Tower Road E2
Townsley Place E2
Townsley Road E2
Upton Road E2
Williams Road E2 E3
Wilson Road E2 E3
Winans Road E2
Round Pond Road C3
Commissary Road D3 E3
Heath Loop D3 E3
Mountain Avenue D3 E3
North Deep Hollow Road D3 D4
Paterson Loop D3 E3
West Continental Road D3 E3
Berard Place E3
Berry Hill Road E3
Berry Road E3
Brennans Way E3
Catherine Street E3
Cedar Lane E3 E4
Center Street E3
Chestnut Street E3
Church Street E3
Cooks Lane E3
Cozzens Avenue E3
Dale Avenue E3
Drew Avenue E3
Eagle Valley Road E3
East Continental Road E3
Edward Street E3
Eichelberger Road E3
Elm Street E3
Evergreen Lane E3
Fenton Place E3
Firehouse Lane E3
First Street E3
Fort Putnam Street E3
Fostoria Street E3
Glen Road E3
Goodsell Place E3
Graziano Lane E3
Havens Road E3
Hawkins Place E3
Hickory Street E3
Hicks Lane E3
High Street E3
Hillside Avenue E3
Hodges Place E3
Homestead Avenue E3
Jevens Road E3
Kinsley Hill Road E3
Kleitz Avenue E3
Knox Road E3 E4
Lake Street E3
Laurel Lane E3 E4
Liberty Street E3
Locust Street E3
Main Street E3 E4
Maple Street E3
McCullums Lane E3
Mearns Avenue E3
Meigs Road E3
Michel Road E3
Muller Avenue E3
New South Post Road E3
Oak Avenue E3
Ondaora Parkway E3 E4
ONeill Court E3
Park Place E3
Parry Avenue E3
Pine Terrace Road E3
Prospect Street E3
Radiere Loop E3
Redoubt Street E3
Regina Road E3
Riverview Road E3
Roe Avenue E3
Satterlee Road E3 E4
Schneider Avenue E3
School Lane E3
School Street E3
Sherburne Place E3
Smith Place E3
South Street E3
Squirrels Road E3
Station Hill E3
Sweezy Avenue E3
Swift Road E3
Tobins Lane E3
Town Hall Row E3
Veterans Way E3
Villa Parkway E3
Walnut Avenue E3
Webb Lane E3
Webb Road E3
West Point Highway E3
West Street E3
Wyandotte Avenue E3
Wyllys Road E3
Bull Pond Road B4
Deep Hollow Road B4 B5
Natural Bridge Road B4
Patch Road B4
Patton Road B4 C4
Pershing Road B4
Cranberry Bridge C4 D4 C5
Mine Road C4 C5 D5
Range Road 10 C4 C5
Range Road 12 C4 B5 C5
Range Road 12A C4
Range Road 13 C4 C5
Bellevue Road D4
Canterbury Road D4 D5
Cherry Street D4
Corbin Hill Road D4 D5
Deer Run D4
Eagle Crest D4
Fawnwood Lane D4
Feith Lane D4
Forest Hill Road D4
Fort Montgomery Post Office D4
Franklin Street D4
Fulton Road D4 D5
Garrison Road D4
Hemlock Street D4
Highland Avenue D4
Kreiger Road D4 D5
Lakeview Drive D4 D5

Laurel Way	D4
Locust Lane	D4 D5
Montgomery Road	D4 D5
Morgan Farm Road	D4
Morgan Road	D4 E4
Old State Road 218	D4 E4
Overlook Place	D4 D5
Owens Farm Road	D4
Poplar Street	D4
Red Oak Lane	D4
Rivercrest Road	D4 E4
Torne Road	D4
Weyant Road	D4 D5
Access Road	E4
Ananori Road	E4
Barbara Road	E4
Cemetery Road	E4
Clinton Lane	E4
Drury Lane	E4
Hudson Drive	E4
Hudson View Terrace	E4
Kings Road	E4
Molly Corbin Road	E4
Pellwood Lake Road	E4
Revolutionary Road	E4
River Breeze Drive	E4
Rose Drive	E4
Servile Road	E4
Shirleys Way	E4
Stonihurst Drive	E4
Trailer Park	E4
Walker Road	E4
Weyant Terrace	E4
Wilson Court	E4
WP Mobile Homes	E4
Camp Shea Road	C5
Furnace Road	C5
Palisades Interstate Parkway	C5 D5 C6
Perkins Memorial Drive	C5 D5 C6 D6
Queensboro Road	C5 C6
Range Road 11	C5
Range Road 30	C5
Weyants Pond Road	C5
Bear Mountain Circle	D5
Beattie Pond Road	D5
Blauvelt Drive	D5
Bridge Terrace	D5
Brooks Lane	D5
Circle Drive	D5
Dock Hill Road	D5
Drew Road	D5
Dry Creek Road	D5
Firefighters Memorial Drive	D5
Grove Place	D5
Hessian Drive	D5
Kaplan Way	D5
McCoy Road	D5
Miles Lane	D5
Mine Dock Road	D5
Murphy Road	D5
Oakwood Road	D5
Redoubt Road	D5
Rock Terrace Trail	D5
Roses Camp Road	D5
Saint Paul's Way	D5
Saint Thomas Place	D5
St Marks Place	D5
Tamsen Lane	D5
Theresia Way	D5
Tonneson Drive	D5
US 9W/US 202 South	D5
Wayne Avenue	D5
Wildwood Ridge	D5
Anthony Wayne Drive	C6
Long Mountain Circle	C6
Long Mountain Parkway	C6
Queensboro Maintenance Yard	C6
Seven Lakes Drive	C6

Places on the map

- Anderson Rugby Complex
- Arthurs Pond
- Arvin Gymnasium
- Bare Rock Mountain
- Bear Mountain
- Bog Meadow Pond
- Brooks Pond
- Buffalo Soldier Field
- Cragston Lakes
- Cranberry Mountain
- Cranberry Pond
- Crows Nest
- Crystal Lake
- Doubleday Field
- E Lot
- Eagle Valley Cemetery
- Eisenhower Hall
- F Lot
- Fort Montgomery
- Garrison Pond
- Highland Falls Middle School
- Hill of Pines
- Howze Field
- James I O'Neill High School
- Jims Pond
- Long Pond
- Mine Lake
- Popolopen Lake
- Queensboro Lake
- Round Pond
- Stilwell Lake
- Tamarack Pond
- Turkey Hill Pond
- United States Military Academy
- Victor Constant Ski Area
- Village of Highland Falls
- West Point
- West Point Golf Course
- Weyants Pond
- Wilkins Pond

Neighborhoods next door

- Cold Spring
- Continental Village
- Cornwall
- Garrison
- Nelsonville
- Peekskill
- Woodbury

Maps inside this one

- West Point
- Highland Falls
- Fort Montgomery
- Highlands

Where this is

United States › New York State › Hudson Valley › Orange County › Highlands

VisitorFun attractions

- Bear Mountain State Park
- West Point
- West Point Cemetery

© OpenStreetMap contributors, Open Database License, openstreetmap.org/copyright · Map data: Protomaps · Boundary: Who's On First (CC-BY 4.0); U.S. Census Bureau
https://visitorfun.com/maps/ny/highlands