# I-590 in New York Map

Interstate highway, New York

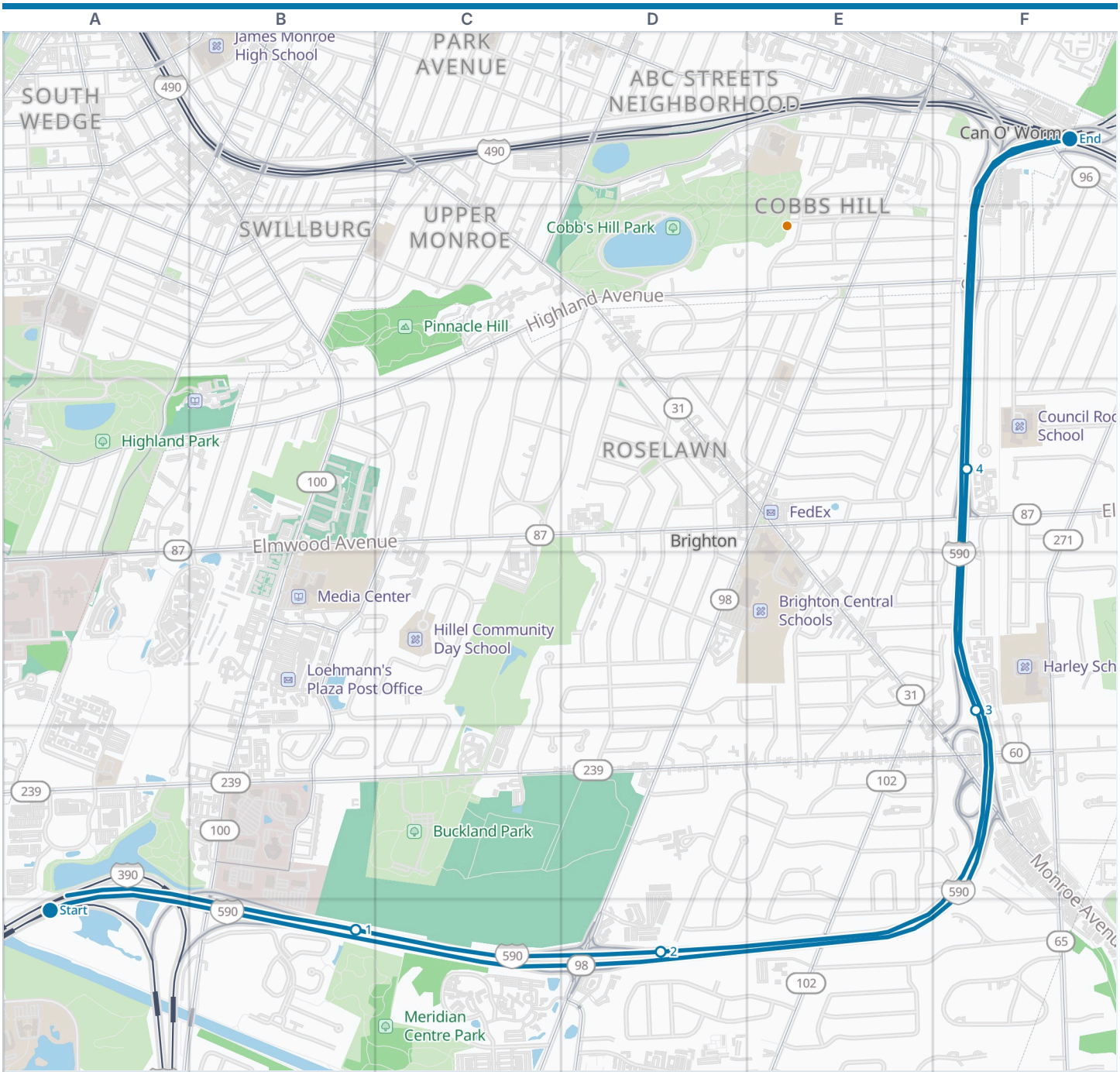




The road  County line  VisitorFun attraction  Park or forest

**Zoom out: New York Highways map**

I-590 is about 5 miles in New York.

© OpenStreetMap contributors, Open Database License, openstreetmap.org/copyright · Map data: Protomaps · Boundary: U.S. Census Bureau, TIGER/Line 2026

https://visitorfun.com/maps/ny/i-590-in-new-york

# I-590 in New York Map

Mile by mile

## Along the road

Miles run from the start marked on the map. The last column is the square on page one.

| | | | | | | | | |
|---|---|---|---|---|---|---|---|---|
| **0** | Brighton | A6 | **0** | **I-390** | A6 | **4** | Exit 3 | F3 |
| **0** | Rochester | A6 | **1** | Exit 1 | B6 | **4** | Exit 4 | F3 |
| **0** | Exit 16B | A6 | **3** | Exit 2B | E5 | **4** | Exit 5 | F3 |
| **0** | Exit 15A | A6 | **3** | Exit 2A | E5 | **5** | Exit 20 | F1 |
| **0** | Exit 15 | A6 | **3** | **NY 31** | E5 | **5** | **NY 590** | F1 |

## County

Monroe County (mile 0)

## VisitorFun attractions within 5 miles

Center City Visitor Information Center
Ellison Park
Genesee Valley Park
George Eastman Museum
Irondequoit Bay Park West
Memorial Art Gallery
Rochester Museum and Science Center
Seneca Park Zoo
The Strong National Museum of Play
Washington Grove

## Parks and preserves within 5 miles

Austin Steward Plaza
Bausch & Lomb Riverside Park
Brighton Town Park
Brown Square Park
Buckland Park
Cobb's Hill Park
Corbett's Glen Nature Park
Crittenden Road Ball Diamonds
Genesee Gateway Park
Genesee Valley Park
High Falls Terrace Park
Highland Park
Meridian Centre Park
Persimmon Park
Washington Grove

## Maps along the road

Monroe County
Brighton
Rochester

## Where this is

United States › New York State › New York Highways › I-590 in New York

© OpenStreetMap contributors, Open Database License, openstreetmap.org/copyright · Map data: Protomaps · Boundary: U.S. Census Bureau, TIGER/Line 2026