I-99 in New York Map

Interstate highway, New York

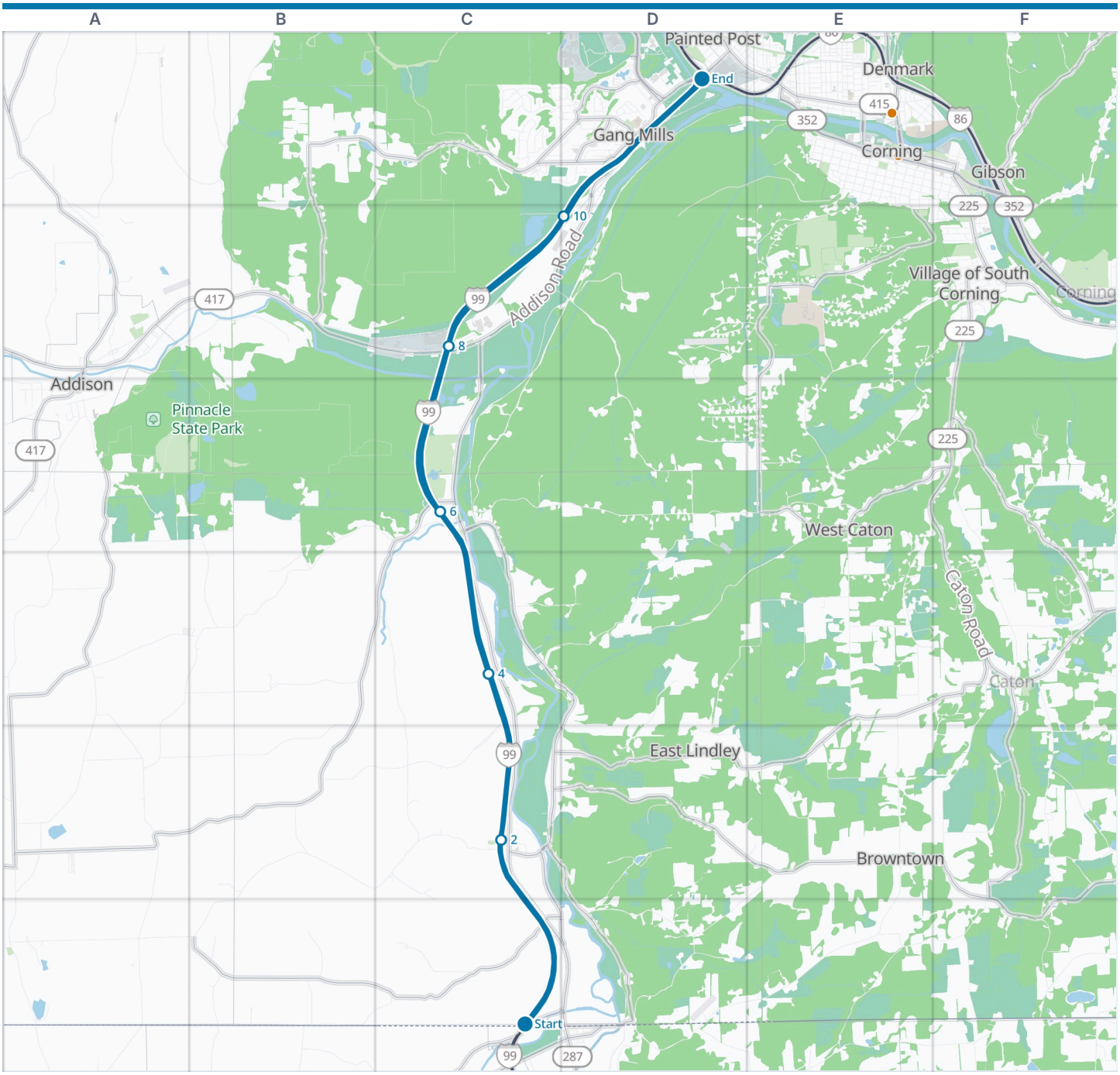



The road County line VisitorFun attraction Park or forest

Zoom out: New York Highways map

I-99 is about 12 miles in New York.

© OpenStreetMap contributors, Open Database License, openstreetmap.org/copyright · Map data: Protomaps · Boundary: U.S. Census Bureau, TIGER/Line 2026
https://visitorfun.com/maps/ny/i-99-in-new-york

I-99 in New York Map

Mile by mile

Along the road

Miles run from the start marked on the map. The last column is the square on page one.

0	**US 15**	C6	8	**NY 417**	C2	11	Exit 11	D1
6	Exit 6	C3	9	**US 15**	C2	11	Exit 12	D1
8	Exit 8	C2	10	Gang Mills	D2			

County

Steuben County (mile 0)

VisitorFun attractions within 5 miles

Corning Museum of Glass
Rockwell Museum

Parks and preserves within 5 miles

Denison Park
Erwin Mountain State Forest
Erwin Wildlife Management Area
Houghton Land Preserve
McCarthy Hill State Forest
Pinnacle State Park
Spencer Crest Nature Center

Maps along the road

Steuben County
Gang Mills

Where this is

United States › New York State › New York Highways › I-99 in New York

© OpenStreetMap contributors, Open Database License, openstreetmap.org/copyright · Map data: Protomaps · Boundary: U.S. Census Bureau, TIGER/Line 2026
https://visitorfun.com/maps/ny/i-99-in-new-york