Johnstown Map

Fulton County, New York

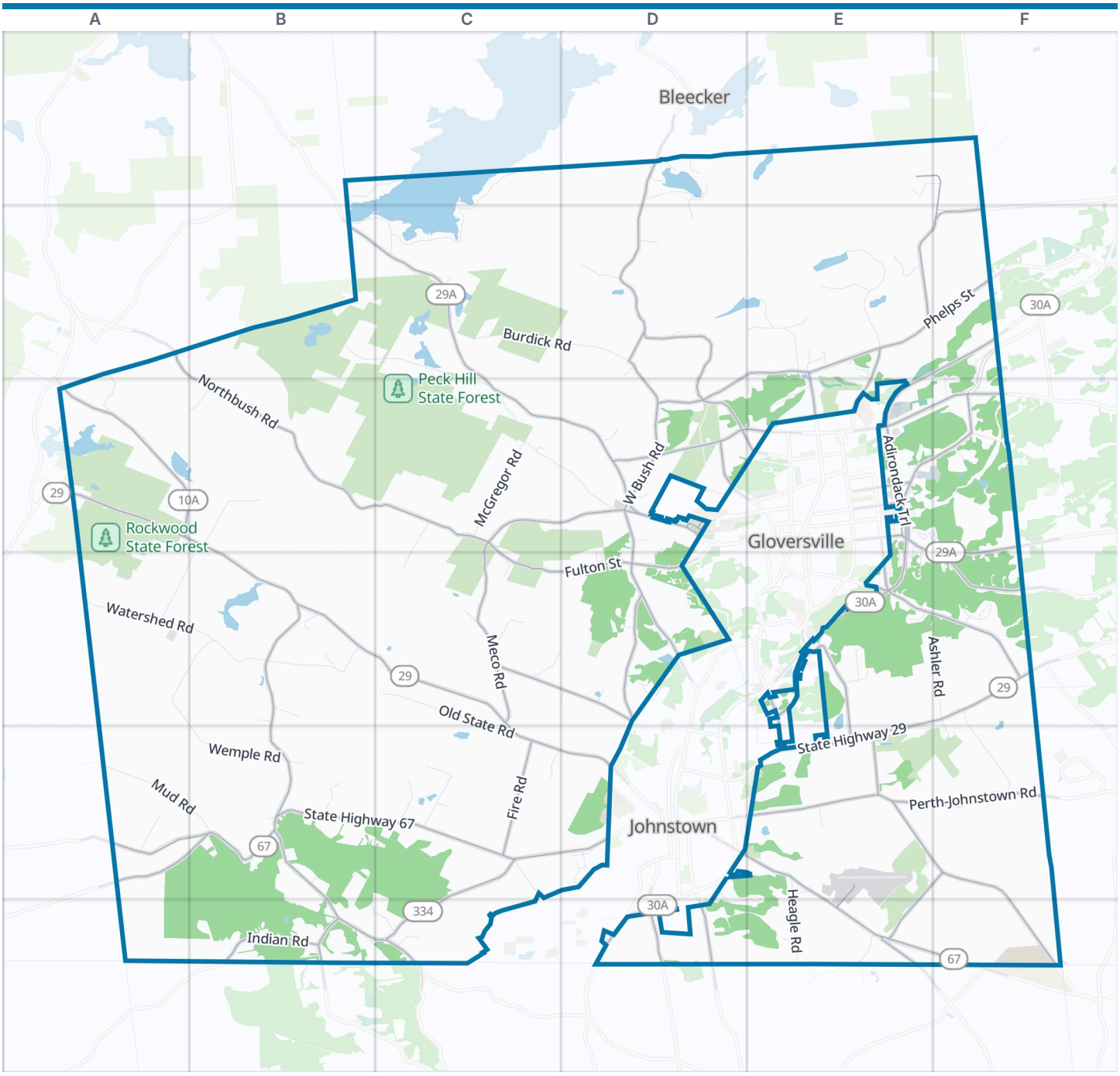

Johnstown boundary | Park | Water

Zoom out: Fulton County map

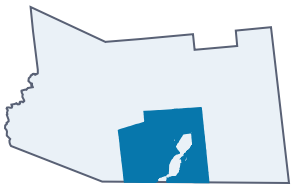

© OpenStreetMap contributors, Open Database License, openstreetmap.org/copyright · Map data: Protomaps · Boundary: Who's On First (CC-BY 4.0)
https://visitorfun.com/maps/ny/johnstown-fulton-county

Johnstown Map

Street index and places

Street index

North Shore Peck Lake Road B1 C1
Maplewood Drive C1
South Shore Road Peck Lake C1 C2
East Shore Drive D1
Finch Road D1
Fisher Road D1
Kamp Road D1
Mountain Lake North Shore Road D1
Mountain Lake South Shore Road D1 D2
State Highway 309 D1 D2 D3 E3
Woodworth Lake Road D1
Echo Hill Road E1 F1
Summit View Road E1 F1 E2 F2
Beech Street F1
Jackson Summit Road West F1 F2
Capehorn Road A2 A3
Lane Road A2
Northbush Road A2 B2 B3 C3
Peck Lake Road Extension B2 C2
State Highway 29A B2 C2 C3 D3
Willie Road B2 C2 C3
Burdick Road C2 D2
Fancher Road C2
Peck Lake Road C2
Blood Road D2
Brady Road D2
Edel Lane D2
Phelps Street Extension D2 E2 D3
Skunk Hollow Road D2 D3
West Bush Road D2 D3
Baird Road E2
Clovercrest Drive E2 E3
County Road 122 E2
Coutts Way E2
Easterly Street E2 E3
Heather Lane E2
Hillview Road E2
Korlene Drive E2
Mountain View Avenue E2
Noroboro Road E2
North Main Street E2 E3
Phelps Street E2 F2
Queensboro Manor Road E2
Richwood Drive E2
Strawberry Hill Road E2
Washburn Hill Road E2
Woodlawn Drive E2
Adirondack Trail F2 E3 E4
County Highway 146 F2
Green Road F2 F3
Pleasant View Drive F2 F3
Cemetery Road A3
State Highway 10A A3
State Highway 29 A3 B3 B4 C4 F4 C5 D5 E5
Old Knapp Road B3
Old Sweet Road B3 A4
Sweet Road B3
Egan Road C3 C4
H Burdick Road C3
McGregor Road C3
Meco Road C3 C4
Meco-Cork Road C3 D3
Old Peck Hill Road C3 D3
Shangrala Lane C3
West Fulton Street C3 C4 D4
Bluebird Lane D3
Concordia Club Road D3 D4
Deer Creek Boulevard D3 D4
Eastland Drive D3
Elfreda Drive D3
Lincoln Street D3
Maple Avenue Extension D3 D4
West State Street Extension D3 E3
West Street D3
Arterial Plaza E3
Belmont Street E3
Bradley Street E3
Branch Street E3
Brenda Lane E3 F3
Cherry Street E3 E4
Cortland Street E3
Country Lane E3
East Avenue E3 E4
East Fulton Street E3
East Fulton Street Extension E3 F4
East State Street E3 D5
East State Street Extension E3 F3
Eastland Avenue E3
Elmwood Avenue E3 F3
Fifth Avenue E3
Fifth Avenue Extension E3
First Avenue Extension E3
Foster Road E3
Francis Street E3 F3
Lake Avenue E3 E4
Madison Street E3
Myrtel Avenue E3 E4
Newman Street E3
North Kingsboro Avenue E3
North Pine Street E3
Oakland Avenue E3
Oakland Drive E3
Penny Lane E3
Prospect Avenue E3
Second Avenue E3
Second Avenue Extension E3
South Pine Street E3 E4
Tyrell Road E3
Walnut Street E3
Wesskum Woods Road E3
West Eleventh Avenue E3
West State Street E3 D5
Barker Road F3
Blanchard Loop F3
Blanchard Road F3
County Highway 154 F3
Halpin Drive F3
Laura Lane F3
Maston Road F3
State Highway 349 F3
Turkey Farm Road F3 F4
Watershed Road A4 B4
Wemple Road A4 B4 B5
Beverly Road B4
County Highway 116 B4 B5 B6 C6
Martish Road B4
Miller Lane B4
Red School House Road B4
Stock Road B4
Van Valkenburgh Road B4
Berger Road C4
Kaufman Road C4
Knoblauch Road C4
Lagrange Road C4 D4
Moyer Lane C4 C5
O'Neil Avenue Extension C4 D4
Old State Road C4 C5
Adirondack Heights D4
Hulbert Road D4
Jeffers Street D4
Johnson Avenue D4 D5
Johnson Avenue Extension D4
Klimas Road D4
Maple Avenue D4
Maylender Road D4
O'Neil Avenue D4
Pine Avenue D4
Pine Tree Club Road D4
Smith Road D4
Spring Avenue D4
A Street E4
Arlington Avenue E4
Decker Drive E4
Fire Training Center Road E4
Hales Mills Road Extension E4 E5
Harrison Industrial Centre E4
Harrison Street E4 E5
Landon Drive E4
Saratoga Boulevard E4
School House Road E4 E5
South Hollywood Avenue E4
South Kingsboro Avenue E4
Steele Avenue E4
Steele Avenue Extension E4 F4
Summit Street E4
Sun Valley Road E4
Van Road E4
Ashler Road F4
Circle Drive F4
Holly Lane F4

Maloney Road	F4 F5
Oak Leaf Circle	F4
Oakwood Drive	F4
Progress Road	F4
Schabacker Road	F4
Steele Road	F4 F5
Copperknoll Road	A5
Mud Road	A5 B5
New Turnpike Road	A5 B5
State Highway 67	A5 B5 C5 D5 E5 E6 F6
Beakle Road	B5
Soule Road	B5
Subik Road	B5
Woolrich Road	B5
Earl Road	C5
Fire Road	C5
Lenz Road	C5
Mc Gregor Drive	C5
Mc Vean Road	C5
Oaksford Road	C5
State Highway 334	C5 C6
Union Avenue	C5 D6
Breckinridge Drive	D5
Canter Lane	D5
Cutter Drive	D5
Cutter Lane	D5
East Sixth Avenue	D5
Fonclair Terrace	D5 D6
Horseshoe Drive	D5
Pewter Lane	D5
Airport Road	E5 E6
Alban Hills Lane	E5 F5
Albany Bush Road	E5 F5 E6
Belzano Drive	E5
Benedict Corners Road	E5 F5 F6
Corporate Drive	E5
East Main Street	E5
Fox Run Drive	E5 F5
Hales Mills Road	E5
Heagle Road	E5 E6
Lori Lane	E5
Perth-Johnstown Road	E5 F5
South East Avenue	E5
Stoller Road	E5
County Highway 116A	B6
Edick Road	B6 C6
Indian Road	B6
Persse Road	B6
Sammons Road	B6 C6
Electric Light Road	C6
Baronial Heights	D6 E6
Chamberlain Drive	D6
Glebe Street	D6
Jane Drive	D6
Old Plank Road	D6
Opportunity Drive	D6
South Comrie Avenue	D6
South Melcher Street	D6
Switzer Hill Road	D6
Bush Road	E6
Bush Road South	E6
Little Road	E6
Plantz Road	E6
Samek Road	E6
Stoners Trail	E6
Stoners Trail Road	E6
Van Antwerp Road	E6
North Loop Road	F6
West Loop Road	F6

Places on the map

- Ace Hardware
- Arterial Lanes
- Arterial Plaza
- Ash Pond
- Berkshire Volunteer Fire Department
- Big Mike's
- Boulevard Plaza
- Burger King
- Canajoharie Reservoir
- Clapper Hill
- Clip Hill
- Cold Brook Reservoir
- Cork Center Reservoir
- Deer Creek Boulevard
- Erkenbrack Hill
- Ferndale Cemetery
- Fox Run Golf Club
- Fulton County Airport
- Fulton County Landfill
- Gloversville Landfill
- Hales Mills Country Club
- Hines Pond
- James Chevrolet
- Johnstown City Landfill
- Kingsboro Golf Course
- Larabee Reservoir
- Maylender Pond
- Meco Elementary
- Mountain Lake
- Mud Lake
- Peck Hill
- Peck Hill State Forest
- Perimeter Loop
- Port Reservoir
- Postmark Ship and Print
- Rice Reservoir
- Rockwood Lake
- Rockwood State Forest
- Saint Patricks Cemetery
- West Millpond

Neighborhoods next door

- Bleecker
- Gloversville

Where this is

United States › New York State › Adirondacks › Fulton County › Johnstown

© OpenStreetMap contributors, Open Database License, openstreetmap.org/copyright · Map data: Protomaps · Boundary: Who's On First (CC-BY 4.0)
https://visitorfun.com/maps/ny/johnstown-fulton-county