Lysander Map

Onondaga County, New York

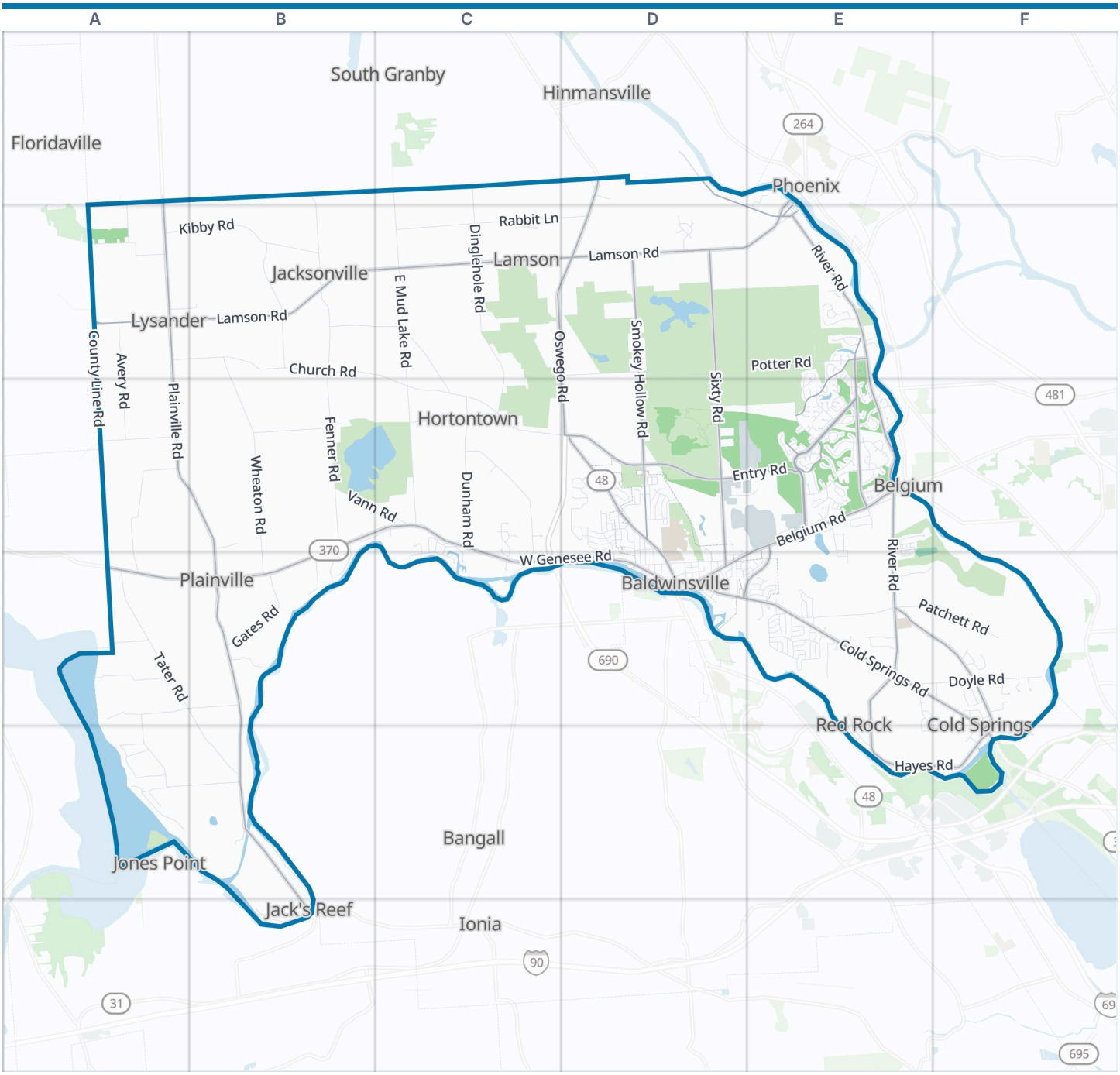



Lysander boundary Park Water

Zoom out: Onondaga County map

© OpenStreetMap contributors, Open Database License, openstreetmap.org/copyright · Map data: Protomaps · Boundary: Who's On First (CC-BY 4.0); U.S. Census Bureau
https://visitorfun.com/maps/ny/lysander

Lysander Map

Street index and places

Street index

Showing the 300 most important of 401 named streets, main roads first and then the longest. 101 more are left out to keep the street index to two pages.

Main roads

West Genesee Road	B3 C3 A4 B4 C4 D4	West Entry Road	D3 E3	Glacier Ridge Road	E2 E3
Oswego Road	D1 C2 D2 D3	Baldwinsville Bypass	E3 D4 E4	Pendergast Road	D1 E2
Cold Springs Road	E4 F4 F5	Town Center Road East	E3	Hayes Road North	E4 E5
Belgium Road	E3 D4 E4	Lamson Road	E1 A2 B2 C2 D2 E2	Hicks Road	E4
Salina Street	D4 E4	Plainville Road	A1 A2 A3 B3 B4 B5 B6	Phillips Street	D3 D4
Oswego Street	E1 E2 D3 D4	River Road	E2 E3 E4 F4 F5	West Bridge Street	E2
East Genesee Street	D4	Sixty Road	D2 D3	Culvert Street	E1
West Genesee Street	D4	Smokey Hollow Road	D2 D3	County Route 8	A1
Willett Parkway	E3	Drakes Landing Road	E2 E3	County Road 32	B5
Hencle Boulevard	D3	Hayes Road	E5 F5		

Other streets

Church Road	A2 B2 C2 C3 D3	Greenleafe Drive	E2	Corlear Drive	E3
Fenner Road	B1 B2 B3	Deep Glade Drive	E3	Longbow Way	F4
East Mud Lake Road	C1 C2 C3	West Igloo Road	D2 E2	Artillery Lane	D3 D4
Tater Road	A4 B4 B5	Morgan Road	B6	Fire Lane 11	A5
Dinglehole Road	C1 C2 C3	Mercer Street	D3	East Patrol Road	E2 E3
Wheaton Road	B2 B3 B4	Babcock Road	C3	Gloria Drive	E4
County Line Road	A1 B1 D1 A2 A3	Radburn Drive	E2 E3	Reston Drive	E3
Patchett Road	E4 F4	Chaucer Circle	D3	Elizabeth Street	D4
Rabbit Lane	C2 D2	Giddings Trail	D3	Crego Street	D3
Kibby Road	A2 B2	Dexter Parkway	D3 D4	Braeside Road	D3
Kellogg Road	D2	South Ivy Trail	C4	Athena Drive	D3
Dunham Road	C3	Glen Abbey Terrace	E2	Barbara Lane	E4
Emerick Road	C3 C4	Ashington Drive	C3 C4	Grey Birch Drive	E3
Dog Harbor Road	A3 A4	Oak Brook Road	E3	Mariner Trail	C3 C4
Sprague Road	A4 B4	Country Lane	D3	Whisper Ridge Circle	E3
Potter Road	D2 E2	Samantha Drive	E3	River Bend Drive	B3 C3
Doyle Road	E4 F4	Channelside Trail	C3 C4	Carpenter Road	E3
Prine Road	B2	Speach Drive	E3 E4	McLane Road	E3
Avery Road	A2 A3	Mott Road	D3	Center Pointe Drive	E3
Gates Road	B4	Mills Landing	B4	Biggs Grove	B3 B4
Killoe Road	E4	Fire Lane 10	A5	Shalako Circle	E4
Farnham Road	A5	Connell Terrace	D3	Mac Arthur Road	D3 D4
Loop Road	E3	Cole Road	A1	Ronway Drive	E4
Copper Noll Road	A2	Edgewood Drive	D3	West Oneida Street	D4
North Entry Road	E2 E3	Greymoor Way	E3	Woods Road	E3
North Cross Lake Road	A4 A5	Surbrook Road	E4 E5	Far Reach Drive	E2
Vann Road	B3 C3	Olive Drive	F4	Phosphate Alley	A2 B2
Guyder Road	B5 B6	Runnymeade Road	D2	Coachmans Whip	D3
Fire Lane 13	A4	Luchsinger Lane	E3	Lock Street	D4
Ellison Road	C2 C3	Rania Road	E4 F4 F5	Wandering Way	E2
Reeves Road	B3	Cortina Road	E4	Camerondale Road	E4
Hourglass Lane	D3	Tall Tree Lane	E4 F4	Hickory Knoll Lane	E2
Swamp Road	A3	Mourning Dove	E3	Briar Patch	E3
Hiltonwood Road	E4	Fire Lane 4	B3 B4	Stanford Drive	E3
Brown Street	D3	Van Wie Drive West	E3	Gordon Road	E4 E5
Timber Banks Parkway	E3 F3	Fire Lane 7	B4	Curtis Avenue	D4
Bellows Road	B2 C2	Long Shadow Drive	E3	Sourwood Drive	D2
Van Wie Drive East	E3	Shuba Road	A1 A2	Esprit Glade	E3
Cross Lake Road	A5 B5	Fire Lane 14	A4	Nuha Street	E4 E5
East Oneida Street	D4	Hillside Road	F4 F5	Suddley Way	E4
Brundage Road	D3 E3	Aspen Springs Drive	E3 D4 E4	Haddon Hall	E4

Marco Lane	E3
Braewood Drive	E3
Collington Point Way	E4
Candlewood Gardens	D3 D4
Jayhawk Circle	E3
Poplar Field Circle	F4
Amesbury Drive	E3
Battery Terrace	D3 D4
Echodale Avenue	D3
Meadowbrook Drive	F5
Woodland Drive	F4
Bendigo Drive	E4
Jacek Terrace	E1 E2
Melvin Drive South	E3
River Street	E1 E2 D4
White Chapel Road	D4 E4
Columbine Circle	E3
Riverknoll Drive North	E3
Carousel Lane	D3
Melvin Drive North	E3
Merritt Drive	F4
Perryville Road	E4 E5
Fire Lane 12	A5
Riverknoll Drive South	E3
Royal Scarlet Drive	E3
County Route 14	C1
High Road	E3
Marinus Drive	E3
Dewitt Drive	E4
Glenbrook Drive	E4
Restmoor Drive	E4
Fire Lane 15	B3
Shriver Drive	E4
Exeter Drive	D3
Fargo Road	E4
North Street	D4
Partridgeberry Drive	E3
Oberon Drive	E3
Fields End Drive	E3
Lee Ridge Road	E4
Afternoon Drive	D3
Drake's Landing Road	E3
McIntyre Road	B5
Nabil Street	E4 F4
Haylage Circle	F4
Brooks Place	D4
Steeplechase Lane	D3
Endora Drive	D3
Warriors Path	E4
Burrwood Drive	E3
Madeleine Drive	E3
Cranes Watch Circle	C3 C4
Caster Bridge Lane	D3
Virginia Street	D4
Brickwalk Way	F4 F5
Green Bough Circle	F4
Albert Palmer Lane	D4
Brannockbyrne Street	E4
Hidden Lake Drive	E2
Kilkenny Drive	E4
Misty Cove Circle	E3
Hammock Drive	E4
Fire Lane 8	A5
Mechanic Street	D4
Chillingham Way	E4
Drumlin Heights Drive	E3
Gettman Drive	D4
Halsey Lane	E4
Homestead Drive	F4
Parkway Drive	D4
Sumac Drive	E3
Bally Gar Road	E4
Merle Ridge	F4
Villa Ridge Court	E3
Overbrook Lane	D3
West Ivy Trail	C3 C4
David Lane	E3
Good Fellow Lane	C4
Tuccamore Circle	E4
Festa Fairway Lane	D4
Lucille Lane	E3 E4
Stevenage Drive	E3
Vermillion Circle	E3
Cramer Road	E3
Longview Terrace	E2
Blue Ridge Circle	C4
Venetian Drive	E3
September Drive	D1
Sunset Terrace	D3 D4
Highland Drive	F4 F5
Vicki Lane	E4
Spikehorn Path	F4
Alletta Circle	E3
Travers Street	D4
Quaker Lady Circle	E3
Autumn Ridge Path	E3
Topridge Drive	C3 C4
Blue Heron Circle	E3
Shanagarry Drive	E4
Bramble Run	E3
Summers Gate Drive	E3
Irene Drive	C3
Appleridge Street	D4
Warner Avenue	D4
Penfold Way	C3
Short Cut Road	D1
Crimson King Circle	E3
Radisson Boat Launch	E2
Pico Lane	E4
Old Lamson Road	E2
Margaret Street	D4
Spruce Street	D4
Fire Lane 9	A5
Tanwood Circle	E2
Peony Farm Lane	E3
Laurens Way	D4 E4
Buck's Tail	F4
Mustang Road	E4
Merlewood Parkway	E4
Garlock Lane	E4
Celtic Lane	E4
Dunderry Heights	E4
Smallwood Street	D3
Alex Lane	E3
Charlotte Street	D4
River Watch	E3
Lightfoot Lane	E3
Claras Camp Trail	A5
Frenchmans Creek Drive	E2
Springwoods Circle	E4
Eden Lane	D3
Tallwood Ridge	E3
Letchworth Lane	E3
Darting Bird Lane	E2
Tulip Tree Path	E2
Winspear Lane	D3
2nd Street	E2
Penfold Drive	C3
Walnut Street	D4
Sabine Road	E3
Scotch Broom Circle	E3
Kingsbridge Lane	E3
Verona Court	E3
Filaree Circle	E3
Allen Drive	E3
Woodcrest Drive	F4
Amberlea Lane	E3
Rubicon Road	C3

Places on the map

- Ace Village Hardware
- B-Ville Diner
- Baldwinsville Adventist Church
- Baldwinsville Family YMCA
- Baldwinsville Family YMCA Parking
- Baldwinsville Family YMCA Staff Parking
- Baldwinsville Post Office
- Baldwinsville Public Library
- Beaver Lake Nature Center
- Beaver Lake Visitor Center
- Byrne Dairy & Deli
- Case Marina
- CharlesW. Baker High School
- Chase Cemetery
- CountryMax

Neighborhoods next door

- Bangall
- Belgium
- Floridaville
- Hinmansville
- Ionia
- Jones Point
- Phoenix
- South Granby

Maps inside this one

- Baldwinsville

Where this is

- Cross Lake Islands Wildlife Management Area
- Dr. William Raineri
- Dunkin'
- Durgee Junior High School
- Elizabeth Street School
- First Presbyterian Church
- First United Methodist Church
- Frog Hole Swamp
- Grace Church
- Harry E Elden Elementary School
- KeyBank
- Kinney Drugs
- Lysander Fire Station
- Lysander Town Park
- Mavis Discount Tire
- Mercer Park
- Mud Lake
- Palmer School
- Rabbit Lane Airport
- Radisson
- Radisson Greens
- Range
- Three Rivers Wildlife Management Area
- Timber Banks Country Club
- Village of Baldwinsville

United States › New York State › Central New York › Onondaga County › Lysander

© OpenStreetMap contributors, Open Database License, openstreetmap.org/copyright · Map data: Protomaps · Boundary: Who's On First (CC-BY 4.0); U.S. Census Bureau
https://visitorfun.com/maps/ny/lysander