Madison County Map

Central New York, New York

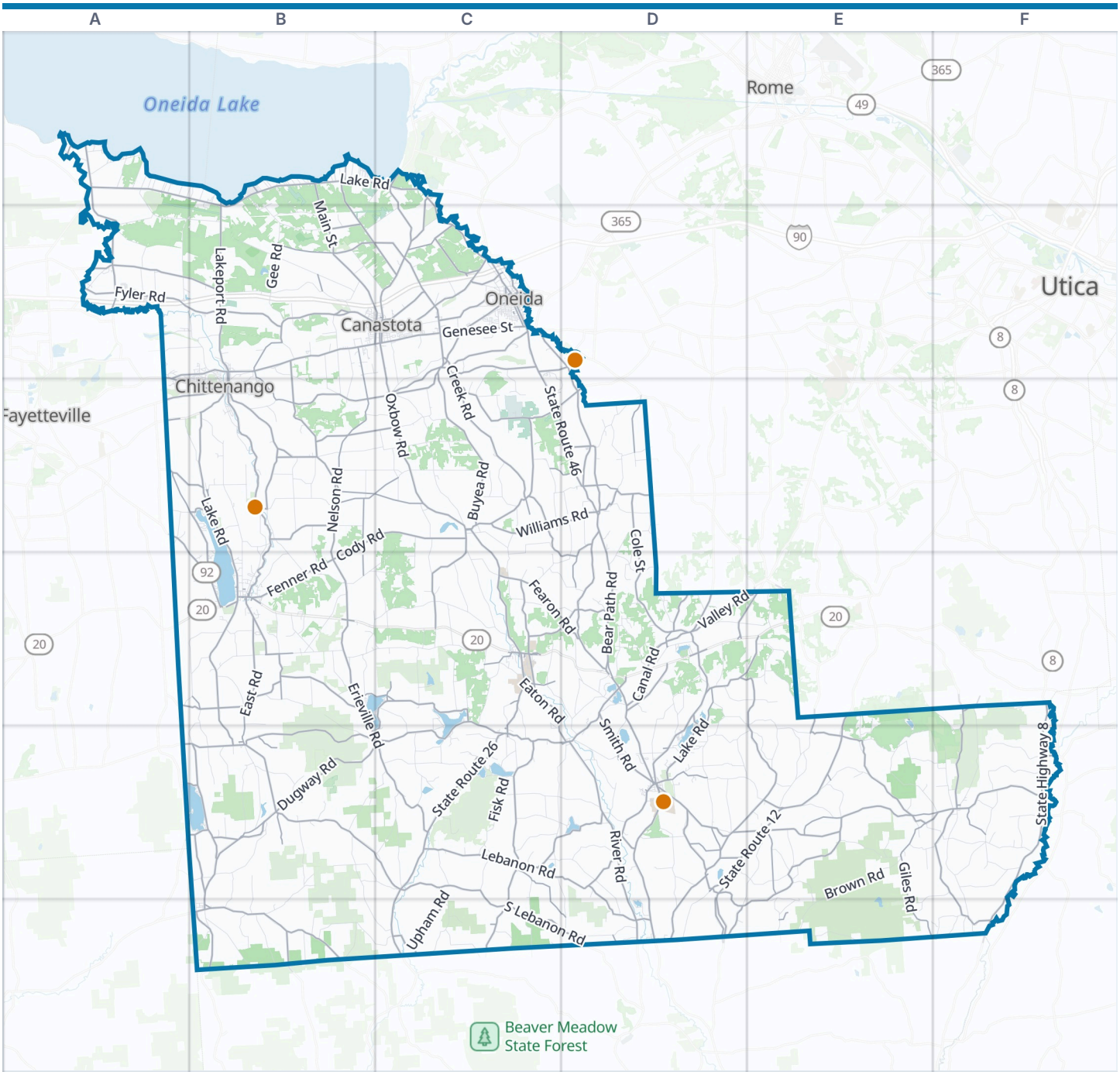



Madison County boundary
VisitorFun attraction
Park
Water

Zoom out: Central New York map

© OpenStreetMap contributors, Open Database License, openstreetmap.org/copyright · Map data: Protomaps · Boundary: Who's On First (CC-BY 4.0); Quattroshapes (CC BY 2.0)
https://visitorfun.com/maps/ny/madison-county

Madison County Map

Street index and places

Street index

Showing the 300 most important of 1,532 named streets, main roads first and then the longest. 1,232 more are left out to keep the street index to two pages.

Highways

New York State Thruway A2 B2 C2

Main roads

State Route 26 D4 C5 D5
Lake Road A1 B1 C1 B2 C2 E6
State Route 12B D4 E4 D5 D6
State Route 12 E4 D5 E5 D6
State Highway 8 F4 F5 F6
State Route 80 B5 C5 C6
North Main Street B1 B2 C2 D6
State Route 46 C2 C3 D3 D4
State Route 13 C1 B5 B6
North Peterboro Street C1 C2
Bear Path Road D3 D4
Rippleton Road B4 B5
Main Street C2 D3 C4 B5 E5
State Route 31 A1 B1 B2
Genesee Street B2 C2 B3
Seneca Turnpike B2 C2
Falls Boulevard B3
Gorge Road B3 B4
State Route 5 A2 B2 A3
Broad Street C2 D5
Syracuse Road A3 B4
West Genesee Street A3 B3
Utica Street D5 B6
East Main Street C4 D4 D6
Glenwood Avenue C2
Cazenovia Road A3 A4 B4
McKinley Street B5
Albany Street B4 C5 B6
Forman Street B4
East Genesee Street B2
West Main Street C4 D4 D6
Perkins Road D4
South Peterboro Street C2
Fargo Road D4
Ledyard Avenue B4
US 20 B4
Faulkner Road E5
Cortland Street B6
Nelson Street B4
Sweetland Street B4
Seneca Avenue B1 C2
Farnham Street B4
State Highway 12 D6
Eaton Utica Square D5
Tuscarora Road A2 B2 A3 C4 B5 C5
Lenox Avenue C2
Fabius Road A5 B5
Brinkerhoff Hill Road A3 B3
Prospect Street C2
East Lake Road B3 B4 D4 B5 D5
Peterboro Road B3 C3 D3
Nelson Road B2 B3 B4
Skaneateles Turnpike E5 F5
Beaver Creek Road F4 F5 F6
Erieville Road B4 B5 C5
Lebanon Road C5 D5 D6
Oxbow Road C2 B3 C3
Creek Road B2 C2 B3 C3
Buyea Road C2 B3 C3
Canal Road C2 D4
River Road D5 D6
Williams Road C3 D3 B5 E5
Smith Road C3 D3 D4 B5 D5 D6
Dugway Road B4 B5 C5 F5
Larkin Road B3 C3 D5 E5
Eaton Road D3 C4 C5 D5
Reservoir Road C4 B5 C5 D5
Cole Street D3 D4
Middle Road C2 D2 D3
Lakeport Road B2
South Lebanon Road C5 C6 D6
Swamp Road C3 C4 E5
Pratts Road D3 D4
Giles Road E5 F5 E6 F6
Quarterline Road D4 E4 E5
Lewis Point Road B1 B2 C2
New Boston Road B2
Eaton Brook Road C4 C5
Damon Road B5 C5
Perryville Road B3
Fyler Road A2 B2
Cody Road B3 C3 B4
Bridgeport-Kirkville Road A1 A2
Pine Ridge Road B2 C2
Bradley Brook Road C5
Lake Moraine Road D4 D5
South Hamilton Road E5 D6 E6
West Lake Road A3 B3 B4 E4 A5
East Road B4 B5
Pleasant Valley Road C3 C4
Fearon Road C4 D4
Chestnut Ridge Road A2 B2
East Hill Road D3 C5
Stockbridge Falls Road C3 D3 C4 D4
Falls Road B3 D4
Quarry Road B2 B3
Cottons Road B3 C3
Poolville Road D5 E5
Hardscrabble Road B4
Campbell Road C5 C6
Crumb Hill Road B6
Hamilton Street D5
Center Road D4 E4
Fairview Avenue C2
Burleson Road C3
Mount Hope Avenue C2
North Court Street C2
Valley Road D4 E4
Ingalls Corners Road B3 C3
West Elm Street C2
Fenner Road B4
Ouleout Road E5
Upham Road C5 C6
Billings Hill Road C5 C6 D6
Earlville Road D5 D6
Willey Road A1 D5 D6
Bingley Road B3
Gorton Road D5
Clockville Road C2 C3
Delphi Road A4 B4
Moscow Road E5
Davis Corners Road C4
North Lake Road B3 B4 C4
Schoolheimer Road C2
Eagleville Road C4 C5
Rocks Road C4 D4
Lincklaen Road B6
Canaseraga Road B2
Middle Lake Road B5
Timmerman Road C2 C3
Valley Mills Road D3
Quaker Basin Road B6
South Road B3 B4 C4
Kelley Road C2
Roberts Street C2
Salt Springs Road A3 B3
Oneida Valley Road C1 C2
Green Road A1 C4 E5
Randallsville Road D5
Albro Road D6
Mason Road E4 D5 E5
Augusta Road D4
Tackabury Road B2 D5
North Lake Street C2
North Road A1
Stratford Street D4
Rodman Road D5
Peth Road A3 B3
Number Nine Road B4
Mill Street C2 B4 C4 B5 D5 F5 B6

Upper Lenox Avenue	C2
Union Street	C2 D2 B4 C4
Madison Street	C2 B3 D5 D6
Juddville Road	B4
Cobb Street	C2
South Court Street	C2
Haslauer Road	D3
Eaton Street	C4 D5
Mariposa Road	B6
Lynch Road	D4
North Street	B2 C2 B3 C4 F5
Whitelaw Road East	B2
Payne Street	D5
Hart Road	C4
South Street	C2 B4 C4 D4
Elm Street	C2 D4 B5 F5
Mill Road	C6
Lebanon Street	D5
Ballina Road East	B4
Hunt Road	B5
New Boston Street	B2 C2
Constine Bridge Road	B4
Solsville Road	D4
Coulter Road	B4
Greene Road	D3
South Lake Road	A5 B5
Cedar Street	C2 C4
Cranston Road	D5
Chenango Street	B4 D6
Peck Road	A2
Middleport Road	D5
South Main Street	C2
Perretta Drive	B2
East Lake Causeway	D4 D5
Park Street	C3 D3 B4 C5
Forks Road	F5
East North Canal Street	C2
Nower Road	D6
Kenwood Avenue	D2
Chapel Street	C2 D2
Bliven Road	F4
Center Street	C2 B4 F5
Dam Road	A5 B5
Sconondoa Street	C2
Canada Street	D3
Fenner Street	B4
Christian Hill Road	C4
County Road 14	D6
Dwyer Road	B3
Canal Street	C2
Tackabury Road Spur	D5
Valley Mill Road	D3
West Chapel Street	C2
Sanger Hill Road	E4
Cemetery Street	B6
Old Schoolheimer Road	C2
Welch Road	F6
Cramer Avenue	D2
Valley Mill Street	D3
South Lake Street	C2
Sconondoa Road	C2
County Highway 19	F5

Other streets

Brown Road	A1 D3 D4 C5 E5 E6
Ridge Road	C2 B3 B4 B6
Hill Road	B4 D4 D5 E5
Old State Road	B4 C4
Gorton Lake Road	E4 E5 F5
Roberts Road	B3 B4 C4 C5 F6
Academy Road	F5 F6
Carpenter Road	B5 B6
Indian Opening Road	B2 D4
Jones Road	C4 D4 B5 E6
Crow Hill Road	D4
Fairground Road	F4 F5
English Avenue	C4 D4 D5
Preston Hill Road	D5 D6
Gee Road	B2
Lebanon Hill Road	C5 D5
Old County Road South	C3 C4
Davenport Road	B6 C6
Smith Ridge Road	A1 A2 B2
Bishop Road	C3 D4
Davis Road	B4 F5 C6 D6
Lincklaen Street	B3 B4 B6
Carey Road	B5 D5
Glass Factory Road	C3 C4
Ditch Bank Road	B2
Stone Bridge Road	B4 C4
Burlingame Road	B1 A4 B4
Miner Road	B1 F5
Fisk Road	C5
South Butler Road	C3 C4
Tag Road	B2
Black Creek Road	A2
Vidler Road	E5 F5
Old County Road	C3
Humphrey Road	E5 D6 E6
Mutton Hill Road	C3 B4 C4
Old County Road North	C3
Texas Hill Road	C6
Chapman Road	C3 B5 C5
Bailey Road	E5
Fire Tower Road	B5 C5
Irish Ridge Road	B3
Hall Road	B4 D4
East Mile Strip Road	C3
Bolivar Road	A2 B2
Paradise Hill Road	B6
Johnny Cake Hill Road	D4 D5
Morrow Road	C5
Bonney Road	C5 D5
Water Street	B2 D4 E4 B6
Hughes Road	C4
Fairbanks Road	B5
Parker Hill Road	C5
Carter Road	B2 C2 E5
Church Road	D5
Keith Road	E5
Whitman Road	C3
Vosburgh Road	D6
Quaker Hill Road	E5
West Hill Road	D4 B5 D5
Eddy Road	B1 B2 C3 D5
Kinney Road	B5
Moore Road	A2 C3
Bonney Hill Road	D5
Bronder Hollow Road	B5 B6 C6
Seeber Road	C2 C3
Tuttle Road	C3
Geer Road	C5 D5
Cobb Hill Road	A4 B4
Rathbun Road	B3
Excell Road	D5 E5
Pickett Road	D4 E4
Williams Corners Road	C4
Stanton Road	B5
Borden Road	D5 D6
Holmes Road	B4 E5
Sullivan Road	D3
Wilkinson Road	E6
West Mile Strip Road	B3 C3
Stone Road	E4
Sanderson Road	C5
Wood Road	B6
Fitch Road	E5
Soule Road	C5
Hatch Lake Road	C5
Camp Road	B1 E4 C5
Kiley Road	B4 B5 D5

Places on the map

- Beaver Creek State Forest
- Bradley Brook Reservoir
- Bridgeport
- Cazenovia Lake
- Charles E. Baker State Forest
- Chenango River Fishing Access
- Chittenango Falls State Park
- City of Oneida
- DeRuyter Reservoir
- DeRuyter State Forest
- Earlville State Forest
- Eaton Reservoir
- Elisha Payne Airport
- Great Swamp Conservancy
- Hatch Lake
- Lake Moraine

Neighborhoods next door

- Fayetteville
- New Hartford
- Rome
- Utica
- Whitesboro

Maps inside this one

- Oneida
- Sullivan
- Lenox
- Cazenovia
- Hamilton
- Eaton
- Madison
- Brookfield

- Lebanon Reservoir
- Lebanon State Forest
- Leland Pond
- Madison Lake
- Miller Lake
- Morrisville Swamp
- Morrow Mountain State Forest
- Mount Hope Reservoir
- Muller Hill State Forest
- Nelson Swamp Unique Area
- Oneida Nation Indian Territory
- Rogues Roost
- Seven Oaks Golf Course
- Stoney Pond
- Stoney Pond State Forest
- Texas Hill State Forest
- Three Springs State Forest
- Tioughnioga Wildlife Management Area
- Town of Brookfield
- Town of Cazenovia
- Town of DeRuyter
- Town of Eaton
- Town of Fenner
- Town of Georgetown
- Stockbridge
- Nelson
- Lincoln
- Fenner
- Lebanon
- Deruyter
- Smithfield
- Georgetown

VisitorFun attractions

- Chittenango Falls State Park
- Oneida Community Mansion House
- Picker Art Gallery

Where this is

United States › New York State › Central New York › Madison County

© OpenStreetMap contributors, Open Database License, openstreetmap.org/copyright · Map data: Protomaps · Boundary: Who's On First (CC-BY 4.0); Quattroshapes (CC BY 2.0)
https://visitorfun.com/maps/ny/madison-county