Moreau Map

Saratoga County, New York

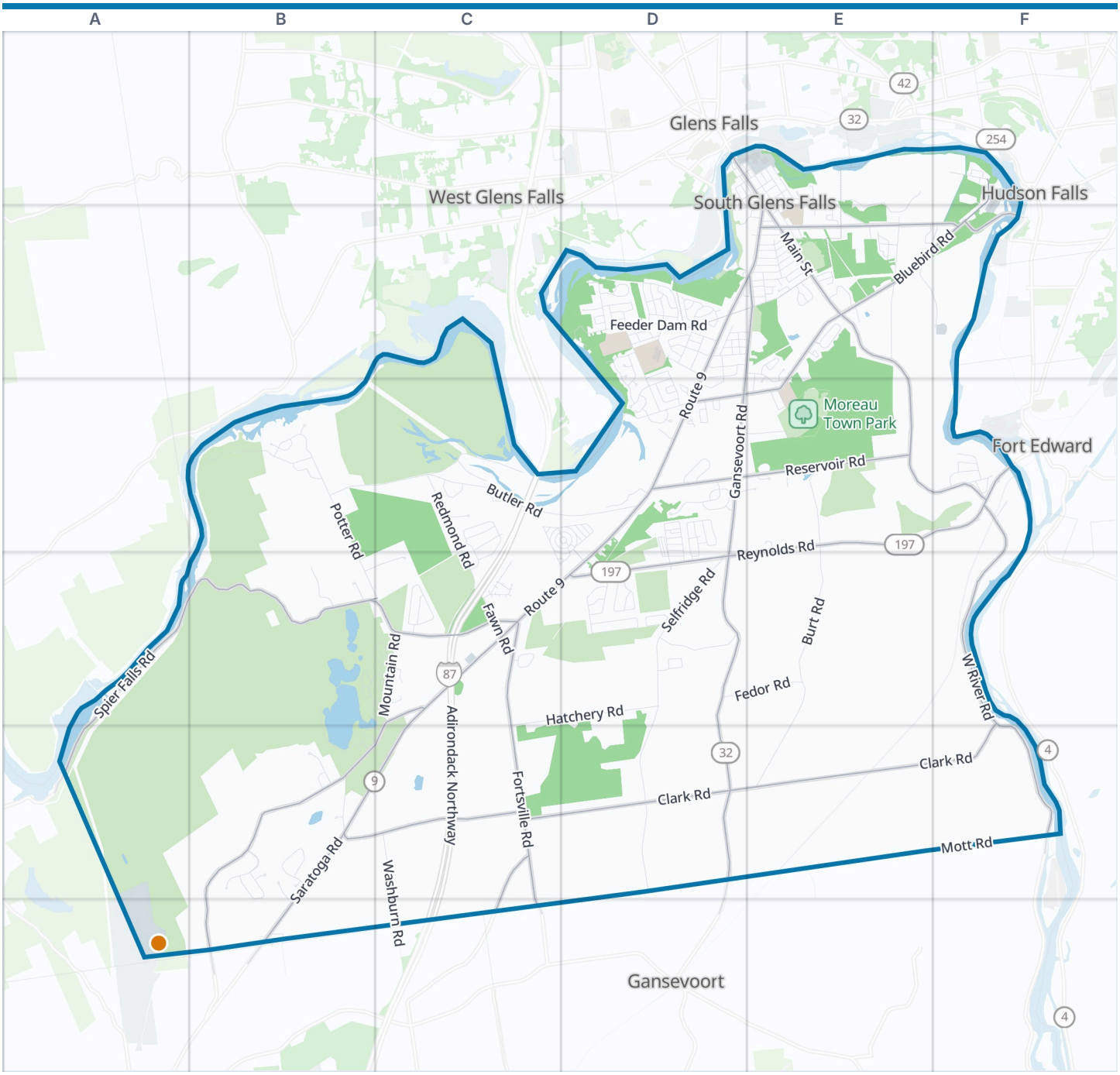



Moreau boundary
VisitorFun attraction
Park
Water

Zoom out: Saratoga County map

© OpenStreetMap contributors, Open Database License, openstreetmap.org/copyright · Map data: Protomaps · Boundary: Who's On First (CC-BY 4.0); U.S. Census Bureau
https://visitorfun.com/maps/ny/moreau

Moreau Map

Street index and places

Street index

Showing the 300 most important of 309 named streets, main roads first and then the longest. 9 more are left out to keep the street index to two pages.

Highways

Adirondack Northway	C3 C4 C5 C6

Main roads

Route 9	D2 E2 D3 C4 D4	Bridge Street	F2 F3	Fort Edward Road	E2 E3 F3
Saratoga Road	C4 B5 C5 B6	Leonard Street	D5	Fortsville Road	C4 C5 C6
Main Street	D1 E1 E2	Spier Falls Road	A4 B4 C4 A5	Reservoir Road	D3 E3
Saratoga Avenue	E1 E2	Clark Road	F4 C5 D5 E5 F5	Harrison Avenue	E2 F2
Cooper's Cave Bridge	D1	Bluebird Road	F1 E2 F2 D3 E3	Old West Road	B5 C5
Gansevoort Road	E2 D3 D4 D5	West River Road	F3 F4 F5	Palmer Road	C5 C6
Reynolds Road	E3 F3 D4 E4	Old Saratoga Road	C4 B5 C5 B6	Hudson Falls Road	F2

Other streets

Selfridge Road	D4 D5	Hilton Drive	D2	Southwood's Road	C3
Burt Road	E3 E4 E5	Jackson Road	D2	Greenway Road	D2 E2
Butler Road	B3 C3 D3	Acres Drive	C3 D3 D4	Jackson Avenue	E2
Potter Road	B3 B4 C4	South Road	B5	Chestnut Street	E1
Mott Road	D5 E5 F5	2nd Street	D1 E1 D3	Grey Fox Drive	D3
Ferry Boulevard	E1 F1 E2	Pheasant Way	E2	1st Street	D1 E1 D4
Feeder Dam Road	D2	Thornapple Drive	D4	Doe Run	B3
Redmond Road	C3 C4	Reserve Drive	D3	Loop E Road	C4
Hatchery Road	C4 D4 C5	Carmella Drive	C4	Shady Pines Trailer Court	D3
Sisson Road	E2	Stage Lane	D3	Washington Road	D2
Oak View Drive	D4	Karen Lane	C3	East Road	D2
Briarhurst Drive	C4	Wilson Avenue	E2	Citizens Boulevard	C3 D3
White Birch Estates	D3 D4	Coriander Drive	D4	Pine Road	D2 E2
Kimberly Lane	D3 D4	3rd Street	D1 E1 D3	Dogwood Drive	D3
Old Bend Road	C3	Loop F Road	B4 C4	Maplewood Parkway	D2
Washburn Road	C5 C6	Frankie Lane	D3	Congdon Road	D3
Campground Road	B4 C4 B5 C5	Woodland Drive	B4	Loop D Road	B4
Hudson Street	E1 E2	Sweenor Lane	B4 C4	Park Drive	D2
Kadnorida Drive	B5	Terry Drive	E2	Spring Street	E1
Lenox Boulevard	D3 E3	Tamarac Drive	D2	Paris Road	C3
Michael Road	D4	Lamplighter Boulevard	C3 D3 C4 D4	Loop A Road	B5
Mountain Road	C4	Skylark Drive	E2	Stewart Avenue	E2
Tanglewood Drive	D2 D3	Abbey Lane	B5	Prospect Street	E2
William Street	D2 E2	Quarry Lane	E2 F2	Primrose Avenue	D2 D3
Barrington Drive	B5	Sand Hill Drive	E2	Evergreen Court	D3
Jennifer Drive	C4	Woodcrest Drive	D2	Daffodil Drive	D3
Lake Shore Road	B4 B5	Wynnefield Drive	D2	Balsam Lane	C3
Sweet Road	D4	Beach Road	D2 E2	Lamplighter Acres	D3 D4
Fedor Road	D4 E4	Woodlawn Avenue	D2	Donna Avenue	D2
Woodscape Drive	D3	Myron Road	E2 E3	Justin Drive	C3
Winterberry Lane	E2	Columbine Avenue	D3	Laurel Road	F3
Fernan Road	E2 F2	Van Buren Street	E1 E2	Mountain View Drive	D2
Merrit Road	D2	Jacobie Road	D2	Lisa Drive	C3
Nolan Road	D3	Cedar Lane	C3 C4	Charles Street	E2
Iris Avenue	D2 D3	Evergreen Lane	C3 C4	Lafond Drive	C4
Ella Drive	D3	Lincoln Avenue	D2 D3	Loop B Road	B4 C4
Fawn Road	C4	Curtis Lane	D3 D4	Pine Valley Road	D2 D3
Macory Way	B5 B6	Cashmere Drive	D4	Community Court	D3
River Crest Road	B3	5th Street	E1 D3	Grants Way	B5 B6
Sandy Boulevard	D2	Hudson Drive	D2	Henry Street	E2
Snowberry Lane	D4	Robert Rogers Avenue	F3	Baker Avenue	E2

Elmwood Drive	D2
Oakwood Drive	D2
Birch Drive	F3
Loop G Road	C4
Hobbs Lane	F3
North Road	D2
Pine Valley Drive	D2
Fuller Road	D2
Timber Lane	C3
Riverview Street	D1 E2
Marine Drive	D2
4th Street	E1 D3
Edens Way	C3
Fernwood Road	D2
Holly Drive	B4
Circle Drive	E2
West Road	D2
Stone Hill Drive	E2
Mc Hugh Street	E2
Bluebird Terrace	E2
Middleton Drive	D2
Willow Street	D2 E2
Marion Avenue	E2
Centerbar Heights	D3 E3
Newton Street	D2 E2
6th Street	E2 D3
Grant Road	F1
Connor Drive	D3
Haviland Avenue	E2
Jerome Lane	D2 D3
Edver Road	C4
John Street	E2
Michael Drive	C3 C4 D4
Meadow Drive	D2
Riparian Loop	B3
Spruce Street	D2 E2
Nancy's Way	B5
Mill Site Road	F3
Amy Drive	D3
Loop C Road	B4
Douglas Avenue	D2
Brentwood Drive	D2
Thomas Avenue	E3
Speakman Court	F3
Jamaica Avenue	D3
Catherine Street	E2
Grant Street	D1 E1
River Street	D1 E1
Jon Kay Road	D4
Hazen Place	E3
Squire Road	C4
Old Reynolds Road	F3
Linden Street	D2 E2
Speakman Street	F3
Ryder Avenue	D2
Castle Road	E2 E3
Fairview Street	D1 E1
Christie Lane	D4
Grover Avenue	E2
Blanchard Road	B6
Prince William Court	E2
Sweets Trlr Park	D3
Jan Avenue	E3
Cheryl Drive	E2 E3
Garnet Mine Court	B5
Moreau Drive	E1 E2
Hawthorn Drive	D3
Sunset Drive	D2
Adams Road	E2
Hemlock Hollow Drive	E3 E4
Robertson Avenue	E1 E2
Grand Boulevard	E1
Bluebird Knolls	E2
Pointe Drive	B3
Diane Lane	D3
Big Head Lane	E3
Race Avenue	D1 E1
Clark Street	E1 E2
Crocus Court	D2
Lewis Street	E2
Pine Hill Drive	E2
Cooper's Cave Drive	D1
Woodside Avenue	D2
8th Street	D3
Jewell Road	E5
Washburn Street	E2
New Street	E2
East 6th Street	E2
Sunset Boulevard	B5 C5
Reynolds Street	E2
Harris Avenue Extension	E2
Wallingford Court	B5
Crystal Lane	D3
Edgewood Drive	E2
Astoria Avenue	D3
Windy Lane	D2
Deer Run	E2
Terrace Avenue	E1 E2
Simione Court	E1
Bayberry Drive	D2
Wedgewood Drive	D2
Lilac Court	D3
Maple Lane	E1
Leland Street	E2
Lydia Street	E2
Astor Court	D3
Overlook Circle	B3
Cardinal Drive	D3
Pine View Drive	E2
Azalea Court	D2
Michaels Drive	D4
Lincoln Avenue East	D2
Hamilton Street	E2
Henry Road	E2 E3
Senior Drive	C3 D3
Roslyn Avenue	D3
Flushing Avenue	D3
Desiree Lane	D3
Alder Lane	D3
Lane Wood Terrace	D3
Shar's Loop	F3
Beechwood Drive	D2
Dorrer Avenue	E2
Professional Way	D2 E2
Spring Street Extension	E1 E2
Bank Drive Thru	D2 E2
Hawks Ledge Road	D2
Heather Lane	C4 D4
Fairview Extension	E2
Mount McGregor Road	A6
Avon Court	E2
Sean Lane	C3
West Marion Avenue	E2
Rose Road	D3
Mt McGregor Road	A6
Violet Avenue	D3
Jackie Avenue	E3
Modinger Way	B5
Anderson Road	F1
Tulip Street	D3
Cherry Street	E2
Modinger Drive	B5
Carayiannas Drive	D4
Stillwood Lane	D2
Adgro Road	E2
Sanitary Dump Station	B4
Mulford Road	B5
Larchwood Lane	D2
Buckingham Place	C4
Coventry Place	C4
Merritt Road Extended	D2
Parliament Place	C4
Piccadilly Circus	C4
Nottingham Park	C4
Dover Place	C4

Places on the map

- 9 Diamond Plaza
- Abiding Life Christian Church
- ALLTOWN Fresh
- Arrow Bank
- Beach Parking
- Best Kitchen Cabinets & Appliance Center
- Christie Reservoir
- Clear-View Motel
- Common Roots Bierhall & Barrel House
- Common Roots Brewing Company
- Cooper's Cave Games
- Dollar General
- Dollar Tree
- Dority Reservoir
- Dunkin'
- Exxon

Neighborhoods next door

- Fort Edward
- Gansevoort
- Glens Falls
- Hudson Falls
- West Glens Falls

Maps inside this one

- South Glens Falls

Where this is

- Grant Mountain
- Hudson Valley Pit
- Jacobie farm
- Loop A Road
- Loop E Road
- Loop F Road
- Midtown Plaza
- Moreau Elementary School
- Moreau Lake
- Moreau Lake State Park
- Moreau Town Park
- Mud Pond
- Palmertown Mountain
- Saint Marys Cemetery
- Saratoga Sand Plains County Forest
- Smith Farm
- South Glens Falls Betar Byway Park
- South Glens Falls High School
- South Side Cemetery
- Sun Retreats Adirondack Gateway
- Tanglewood Elementary
- Tee-Bird Country Club - North
- Tee-Bird Country Club - South
- Village of South Glens Falls

United States › New York State › Capital-Saratoga › Saratoga County › Moreau

VisitorFun attractions

- Grant Cottage State Historic Site

© OpenStreetMap contributors, Open Database License, openstreetmap.org/copyright · Map data: Protomaps · Boundary: Who's On First (CC-BY 4.0); U.S. Census Bureau
https://visitorfun.com/maps/ny/moreau