New Paltz Map

New Paltz, New York

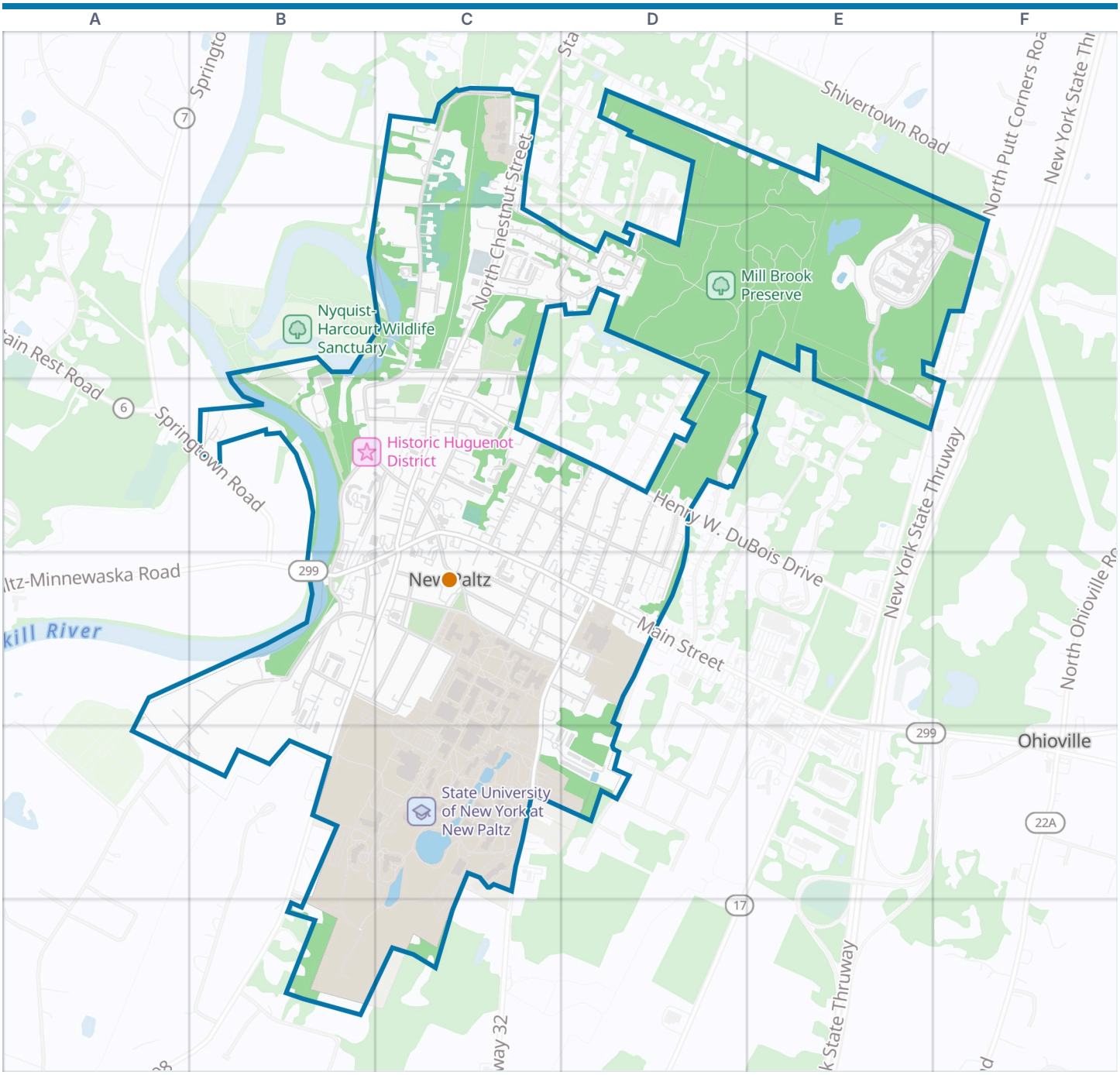



New Paltz boundary
VisitorFun attraction
Park
Water

Zoom out: New Paltz, Ulster County map

© OpenStreetMap contributors, Open Database License, openstreetmap.org/copyright · Map data: Protomaps · Boundary: Who's On First (CC-BY 4.0); U.S. Census Bureau
https://visitorfun.com/maps/ny/new-paltz-new-paltz

New Paltz Map

Street index and places

Street index

Huguenot Street	C1 C2 B3 C3 B4	North Oakwood Terrace	C3 D3 C4	Innis Avenue	C4
North Chestnut Street	C1 C2 C3	Oakwood Court	C3	Lincoln Place	C4 D4
Old Kingston Road	C1	Orchard Heights Road	C3	Lookout Avenue	C4
Sunset Ridge	C1 D2	Plattekill Avenue	C3 C4 D4	Old Main Circle	C4
Hummell Road	E1	Prospect Street	C3	Orchard Lane	C4 D4
Bonticou View Drive	C2 D2	Slate Street	C3	Ridge Road	C4
Church Street	C2 C3	South Chestnut Street	C3 B4 C4 B5	Sojourner Way	C4 C5
Cooper Street	C2 D2	Turtle Rock Court	C3	South Manheim Boulevard	C4 D4 C5
Henry Court	C2	Colonial Drive	D3 D4	South Oakwood Terrace	C4
Mulberry Street	C2	Harrington Street	D3 D4	Southside Loop Road	C4 C5
Veterans Drive	C2	Millbrook Road	D3 E3	Tricor Avenue	C4
Pine Street	D2	Millrock Road	D3 D4	West Center Street	C4
Erman Lane	E2 E3 F3	North Manheim Boulevard	D3 D4	Hasbrouck Place	D4
George Danskin Way	E2 E3	Ulster Road	D3	Maiden Lane	D4
Woodland Pond Circle	E2 F2	Elting Avenue	B4 C4	Da Vinci Way	A5 B5
North Putt Corners Road	F2 F3	Mohonk Avenue	B4 C4	Hawk Drive	B5 C5
Broadhead Avenue	B3 C3	New Paltz-Minnewaska Road	B4	South Road	B5 C5
North Front Street	B3 C3	Pencil Hill Road	B4	State Highway 208	B5
Springtown Road	B3	Plains Road	B4 A5 B5	Hugeunot Court	C5
Academy Street	C3	Southside Avenue	B4 C4	Pond Road	C5
Caroline Way	C3	Water Street	B4	State Highway 32	C5
Grove Street	C3 C4	Wurts Avenue	B4	Cicero Avenue	D5
Henry W. DuBois Drive	C3 D3	Center Street	C4 D4	Cicero Court	D5
John Street	C3 D3 D4	Fairview Avenue	C4	Joalyn Road	D5
Main Street	C3 B4 C4 D4	Hasbrouck Avenue	C4		

Places on the map

- Agave
- Alumni Soccer Field
- Ariel Dental Care
- Asian Fusion
- Athletic And Wellness Center
- Bangkok Cafe
- Bouton Hall Parking Lot 25
- Casa Luna
- Center Parking Lot 33
- Chase
- Childrens Center Parking Lot 34
- Convenient Deli
- Crispell Parking Lot 11
- Dedrick's Pharmacy & Gifts
- Delish Frozen Yogurt Cafe
- Elting Gymnasium
- Elting Lower Parking Lot 7
- Elting Main Parking Lot 5
- Elting Memorial Library
- Elting Middle Parking Lot 6
- Elting Staff Parking Lot 8
- Esopus Hall Parking Lot 36
- Fine Arts Building
- Gourmet Pizza
- Haggerty Administration Building
- Hasbrouck Park
- Historic Huguenot District
- Huguenot Riverfront Park
- Huguenot Street Historic District
- Intercollegiate Practice Field
- International Programs Parking Lot 39
- Jane Bullowa Conference Center
- Jewish Congregation of New Paltz Community Center
- La Bella Pizza Bistro
- La Charla
- Lecture Center Parking Lot 2
- Mill Brook Preserve
- Route 32 Parking Lot 28
- State University of New York at New Paltz
- The Gunk

Neighborhoods next door

- Ohioville

Where this is

United States › New York State › Hudson Valley › Ulster County › New Paltz › New Paltz

VisitorFun attractions

- Shawangunk Wine Trail

© OpenStreetMap contributors, Open Database License, openstreetmap.org/copyright · Map data: Protomaps · Boundary: Who's On First (CC-BY 4.0); U.S. Census Bureau