New Scotland Map

Albany County, New York

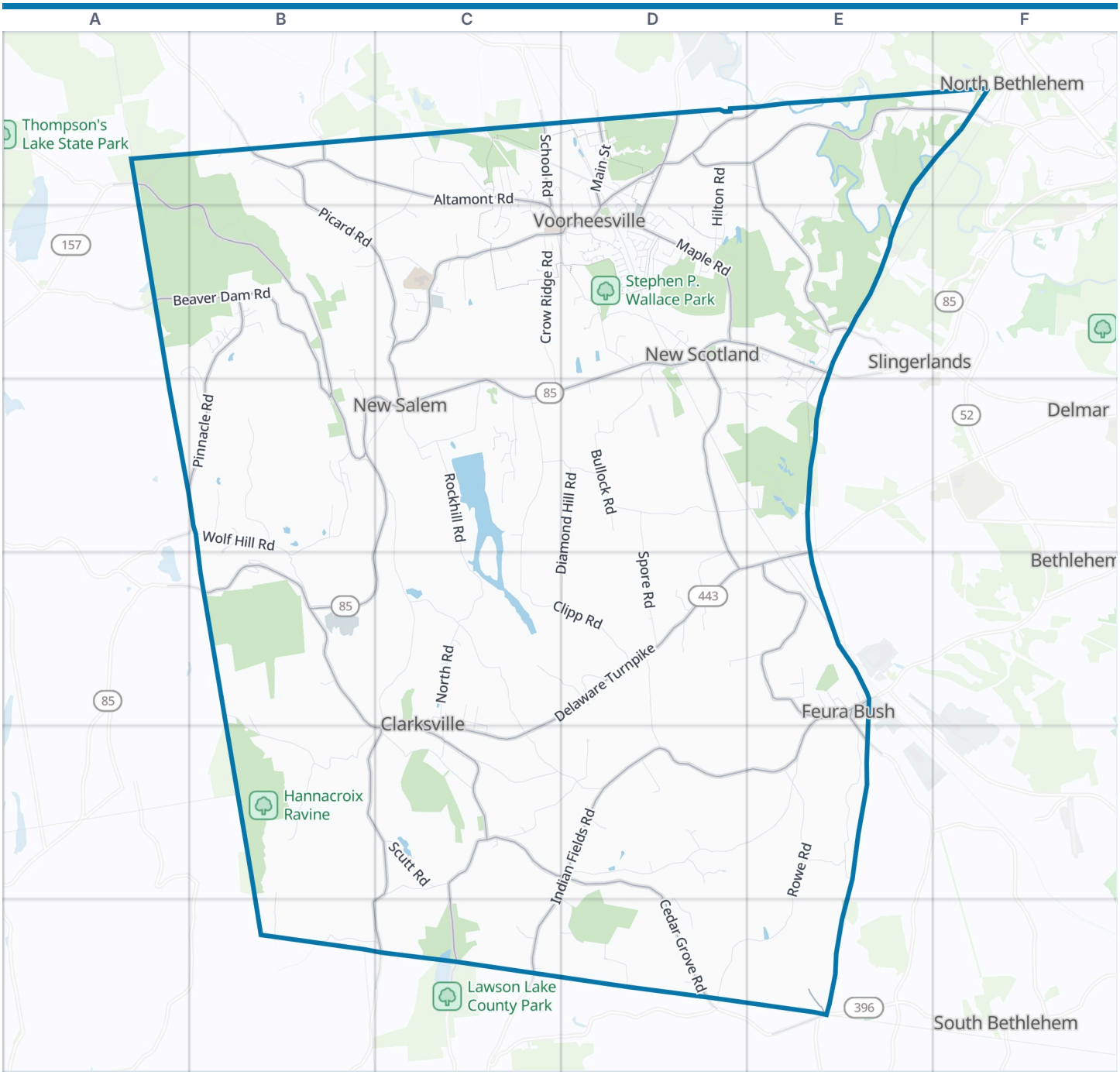



New Scotland boundary | Park | Water

Zoom out: Albany County map

© OpenStreetMap contributors, Open Database License, openstreetmap.org/copyright · Map data: Protomaps · Boundary: Who's On First (CC-BY 4.0); U.S. Census Bureau

https://visitorfun.com/maps/ny/new-scotland

New Scotland Map

Street index and places

Street index

Showing the 300 most important of 347 named streets, main roads first and then the longest. 47 more are left out to keep the street index to two pages.

Main roads

Delaware Turnpike	B4 C4 D4 E4 B5 C5	Bridge Street	E6	Lawson Lake Road	C5 C6
Indian Fields Road	E4 C5 D5 E5 C6	Altamont Voorheesville Road	B1	Normanskill Road	D1 E1
Feura Bush Road	E4	Krumkill Road	D1 E1 F1	Voorheesville Avenue	D1 D2
New Scotland Road	D2 E2 B3 C3 D3 B4 C4	Beaver Dam Road	A2 B2 B3	School Road	C1 C2
		Pinnacle Road	B2 A3 B3	North Main Street	D1
Thacher Park Road	A1 B1 A2 B2 B3	Clarksville South Road	B5 C5 B6 C6	Old Quarry Road	E4 E5
Altamont Road	B1 C1 C2 D2	Tarrytown Road	C5 D5	South Main Street	D1 D2
New Salem Road	C2 C3	Unionville Feura Bush Road	E4	Meadowdale Road	B1
Maple Road	D2	New Scotland South Road	D2 D3 D4	Grant Hill Road	D1
State Farm Road	D1 D2	Picard Road	B1 B2 C2	Depot Road	C1
Helderberg Parkway	C2	Font Grove Road	E1 E2	Main Street	D1
Maple Avenue	C2 D2	Cedar Grove Road	D5 D6 E6		

Other streets

Clipp Road	C3 C4 D4	Helderhill Road	C3	Claremont Drive	C1 C2
Onesquethaw Creek Road	D5 E5	Hurst Road	C3 D3	Fiddlehead Lane	B1
Rowe Road	E5 D6 E6	Dominski Lane	C4 D4	Edinburgh Court	D2
Stove Pipe Road	C3 C4 C5	Lower Copeland Hill Road	C6 D6	Circle Drive	D2
Bullock Road	D2 D3	Old New Salem Road	B3 C3	Lower Letter S	B4
Rockhill Road	C3 C4	Pauley Lane	E1 E2	Verda Avenue	C4 C5
Cass Hill Road	B4 B5 C5	Waldenmaeir Road	E4	Flansburg Lane	D1
Dunbar Hollow Road	B5 B6 C6	Fairway Court	D2	Nine Mile Lane	D4
Upper Flat Rock Road	C4 C5	Great View Terrace	D2	Glen Doone	B2
Collabeck Road	E5	Prospect Street	C1 D1	Kensington Drive South	D2
Wolf Hill Road	B3 B4	Severson Hill Road	D2	Castle Road	B3
Swift Road	C2 D2	Pig Farm Road	E1	Schermerhorn Road	D4
Crow Ridge Road	C2 C3	Youmans Road	D2	Smith Lane	D2
New Salem South Road	C3	Goose Lane	E3	North Grandview Terrace	C1
Indian Ledge Road	B3 B4	Scotchpine Drive	D2	Woodwind Drive	C2
Diamond Hill Road	D3 C4 D4	Tower 3 Lane	A2 B2 B3	Horseshoe II	A1
Spore Road	D3 D4	Leonard Lane	D6	Kling Terrace	C1
Countryman Road	B3	Upper Copeland Hill Road	D6	Mountain Vista	D4
Fairfax Boulevard	D2	West Street	D1 E4	Deer Cliff Road	C3
Bennett Hill Road	C5	Mason Lane	E2 E3	Hailes Cave Road	A1
Stonington Hill Road	D2	Price Lane	B3	Saddleback Road	B2
Tygert Road	C1 B2 C2	Morning Star Lane	D5	Baltis Drive	D2
Orchard Hill Road	D3	Carl Lane	B2 B3	Western Avenue	E4
Groesbeck Road	C5 D5	Badgley Lane	C2	Ryder Lane	B3
Lower Flat Rock Road	C5 D5	McGarr Lane	C3	Tekakwita Road	D3 E3
North Road	C4 C5	Country Club Lane	D2	Talon Drive	E2
Game Farm Road	D3 E3	Winne Lane	D5	Jones Avenue	E4
Hilton Road	D1 D2	Westview Road	C3	Bloomer Road	C1 D1
La Grange Lane	D4 D5	East Claremont Drive	C2	Hennessey Road	C1
Plank Road	C5	Upper Font Grove Road	E2	Mountainview Street	D2
Martin Road	B2 C2	Brownrigg Road	D4 E4	Yellow Rocks	B2
Koonz Road	C1	Tower 2 Lane	A2 B2 B3	Salisbury Lane	B3 B4
Scutt Road	C5	Westover Road	E2 E3	Harambee Way	B2
Fielding Way	E1	Knowles Flat	B2	Coventry Court	D2
Derbyshire Road	C5	Spruce Lane	E2	Elizabeth Drive	D2
Pangburn Road	D3 D4	Genovesi Lane	E1 E2	Grayceland Avenue	C4 C5
Miller Road	D3 E3	Locust Drive	D2	Wormer Road	D1
Quick Terrace	D5	Pine Street	D1 D2	Overlook Drive	D2
Rock City Road	D4	Foundry Road	D1	Zwack Lane	B3

Wisenburn Road	C6
Olive Street	C4 C5
Mathias Place	E4
Kensington Drive North	D2
Towne Lane	C2
Dryden Lane	D5
Forest Drive	D2
Heldervue Avenue	E2
Rarick Road	E5
Upper Letter S	B4
Country Lane	C2
Pheasant Run	C1 C2
Simmie Lane	C2
Grove Street	D1
New Scotland Avenue	E4
Sumac Hollow	B2
Cliff View Lane	C2
Duck Hill Road	B4 B5
Quail Run	D1 D2
Old English Road	E3
Pleasant Street	D1 D2
Sunset Vista Lane	D5
Par View	D2
Toby Lane	E3
Birch Lane	D2
Crescent Court	C1
Rowes Hill Road	C5
Eagle Court	D2
Pear Orchard	A1
Indian Ladder	A1
Maintenance Lane	B2
Apple Blossom Lane	D2
Wayward Lane	E3
Tower 1 Lane	B2
Country Side Lane	C1
Locust Knoll Lane	B4
Rigoberto	D1 E1
Sky Terrace	C1
Devane Lane	B4
Wantok Circle	B2
East Road	C2
South Acres Street	C2
Moss Road	C2
Chickory Lane	D2 D3
Copeland Hill Road	D6
Ridge View Drive	C2
Fuglein Lane	C2
Shad Way	C3
Parkway Drive	E2
Orchard Street	E4
Buena Vista	B2
Orchard Path	C1
Urbandale Road	C2
Deer Meadow Lane	E3
Solstice Lane	B3
Plantation Drive	C1 C2
High Meadow Lane	C3
Woods Hill Road	D2
Joslin Avenue	D2
Junco Lane	B3
Vloman Kill Road	E3
Hart Terrace	C4 C5
Fissette Drive	E4
Hill Drive	C2
Ponderosa Drive	D2
Robin Drive	D2
Anderson Lane	B1
Dale Street	D2
Mountain View Estates Road	C3
Douglas Lane	D2
Dommorro Drive	D2
Evergreen Drive	D2
De Cocco Drive	D6
Salem Court	E1 D2
Fryer Lane	B1
Deerfield Court	D2
Vanderbilt Drive	C5
Gray Lane	D2
Slingerlands Avenue	C5
Newport Court	D2
Pebble Court	E2
Whitbeck Lane	D2
Woodsedge Court	D2
Georgetown Court	D2
unnamed	E4
Bedford Court	D2
Fairfield Court	D2
Union Avenue	B2
Village Auto Lane	D1
Oak Court	D2
Toll Gate Road	D2
Drywall Lane	D1
Sumac Mountain Lane	D3
Willow Street	D5
Glenwood Terrace	C3
Hazelwood Boulevard	D2
Straight Lane	D6
Pinehurst Lane	D3
Glen Hollow Drive	D1
Greylock Lane	D2
Francis Lane	C1 C2
Paint Mine Road	A1 A2
Bluebird Way	E3
Hemlock Ridge Road	C3
Histed's Lane	E3 E4
Stone Creek Court	E2
Patton Road	C3
Herblan Drive	E2 E3
Meadowbrook Place	C3
Ridge Road	E2
Blanchard Lane	B3
Celtic Court	D2
Nancy Lane	D2
Willow Creek Court	D2
Mountain View Lane	A1
Shalebank Road	C4
Harmony Lane	B2
Susan Court	C1 C2
TV Lane	B2
Krystal Lane	D1 D2
Koinonia Court	B2
Houcks Place	C5
Indian Ladder Drive	B1
Fullers Lane	C4
Sydney Lane	C1
Seabee Lane	F1
Theresa Lane	C1 C2
Rhema Road	B2
Lagrange Bush	A1 B1 A2
HickoryRidge	C2
Danbury Court	D2
Horseshoe I	A1
Minelot	A1 A2
Center Street	D2
Giles Road	C5
Skyler Lane	D1
Brookview Terrace	E2
Heron Pond Drive	E3
Herzog Lane	C1 C2
Bear Hollow Road	D4
Railroad Avenue	E4
Camp Pinnacle Road	B2
Paint Mine	A2
Yorktown Court	D2
Zee Road	D2 D3
Alta Vista Drive	B2
Cheshire Court	D2
Deer Crossing Way	D5
Darcy Lane	C4

Places on the map

- Advanced Car Wash
- Albany County Sheriff
- Beaver Pond
- Bender Melon Farm
- Bennett Hill
- Bennett Hill Preserve
- Camp Pinnacle
- Captain Joseph Hilton Town Park
- Cass Hill
- Charley Houghtaling Park
- Clarksville Post Office
- Clarksville Preserve
- Colonie Golf & Country Club
- Copeland Hill
- David's trail (blue)
- Diamond Hill
- Feura Bush Post Office
- Five Rivers Environmental Education Center
- Foresman's Loop
- Hannacroix Ravine
- Helderberg Workshop

Neighborhoods next door

- Bethlehem
- Delmar
- North Bethlehem
- Slingerlands
- South Bethlehem

Maps inside this one

- Voorheesville

Where this is

United States › New York State › Capital-Saratoga › Albany County › New Scotland

- Indian Ladder Trail
- Keleher Preserve
- MHLC
- Mount Pleasant Cemetery
- North Loop Trail
- Orange Trail
- Peck Airport
- Red Loop Trail
- Red trail
- Stephen P Wallace Disc Golf Course
- Stephen P. Wallace Park
- Stony Hill
- Thacher State Park
- Village of Voorheesville
- Voorheesville Public Library
- Whitbeck Memorial Grove
- WildPlay Thacher
- Winifred Matthews Holt Preserve
- Wolf Hill

© OpenStreetMap contributors, Open Database License, openstreetmap.org/copyright · Map data: Protomaps · Boundary: Who's On First (CC-BY 4.0); U.S. Census Bureau
https://visitorfun.com/maps/ny/new-scotland